

REQUEST FOR A PLANNING BOARD WORK SESSION

REQUIREMENTS: 1 ORIGINAL COPY OF THIS FORM AND ALL OTHER INFORMATION OF SUPPORT

DATE: 05/20/19

NAME OF APPLICANT: Dr. Mark Lane / All Pets Veterinary Hospital

ADDRESS: 45 Ronald Reagan Blvd, Suite # 1

Warwick, NY 10990

PHONE NUMBER: (845) 239-5188 (Cell) EMAIL mark108000@yahoo.com

PROJECT LOCATION: 62 Wood Road

Sugar Loaf, NY 10981

SECTION 30 BLOCK 1 LOT 18

CONSULTANT NAME: Dr. Mark Lane

ADDRESS: 45 Ronald Reagan Blvd, Suite # 1

Warwick, NY 10990

PHONE #: (845) 239-5188 (Cell) EMAIL mark108000@yahoo.com

This Hospital is, basically, the same: (1) Size (852 sq.ft.); & (2) Configuration; & (3) also in the same Zone; as my previously-Approved Veterinary Hospital  (@ 1136 Kings Highway, Chester). There are NO Structural changes necessary here, or planned. Basic Layout consists of: Reception Area; Exam-Room; Surgery & X-Ray Areas; & Cage-Room (all of which already fit perfectly into the Pre-Existing Layout of Partitions). We are a Full-Service Vet Hospital. We DO NOT Board Dogs for any Non-Medical reasons, nor do we have any Outdoor Runs.

 My same Identity Sign was also Approved @ the previous location.

SIGNED: Mark Lane DVM DATED: 05/20/19

**PLEASE ATTACH ANY PLANS, PICTURES AND DIAGRAMS WITH
DIMENSIONS ETC. THAT ARE APPLICABLE TO YOUR CASE.**

SEE FEES

* THIS NON REFUNDABLE FEE WILL BE APPLIED TOWARD YOUR
APPLICATION FEE IF MOVING FORWARD.

PLEASE CALL 845-469-7000, EXT. 308 WITH ANY QUESTIONS.

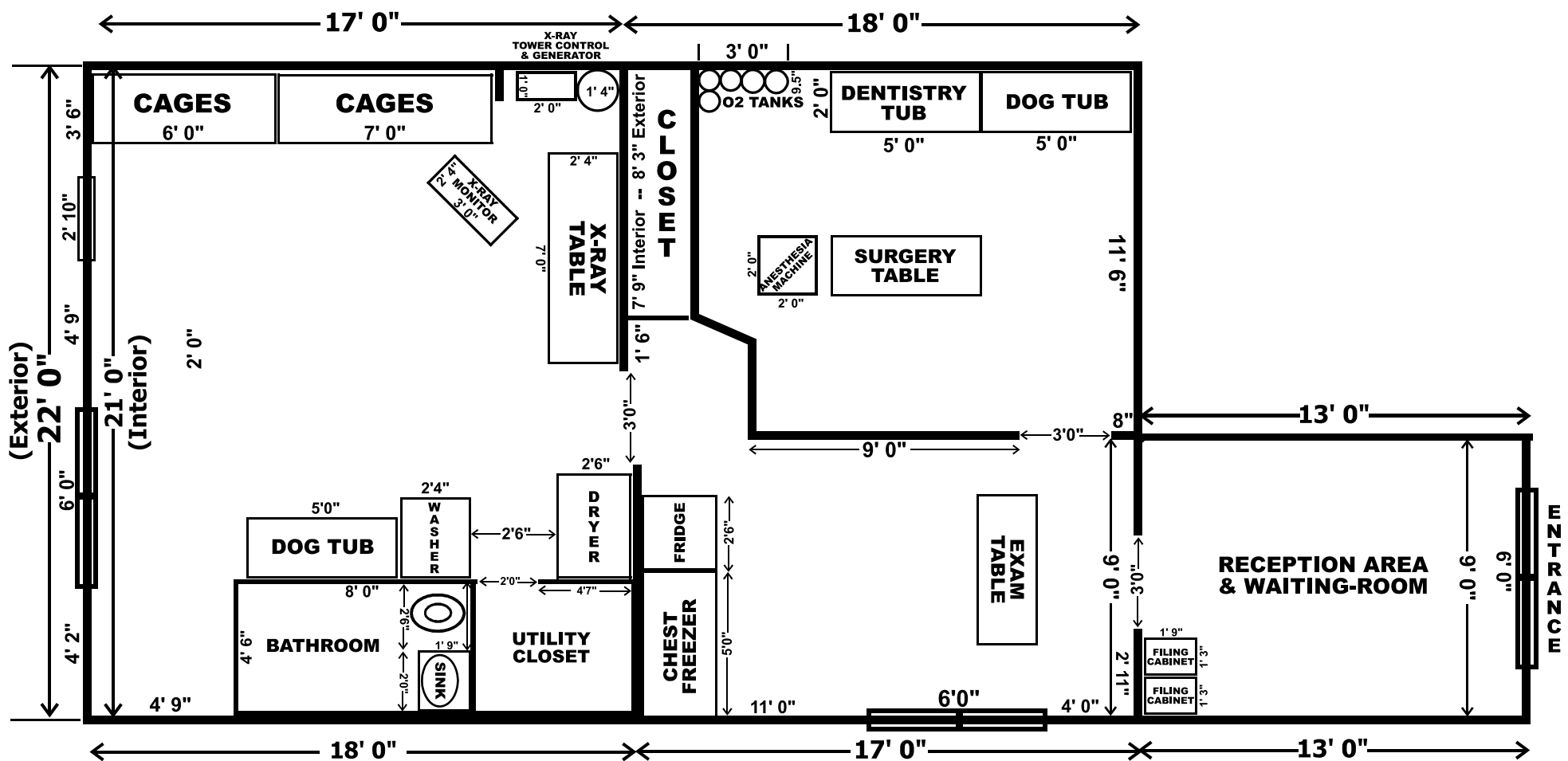

Attention: Town of Chester: Planning-Board

Floor Plan: 62 Wood Road, Sugar Loaf

All Pets Veterinary Hospital -- Dr. Mark Lane

35'	13'
x 21'	x 9'
= 735'	= 117'
852 sq.ft.	

(1 cm = 2')