

[illegible]

New York state plane system

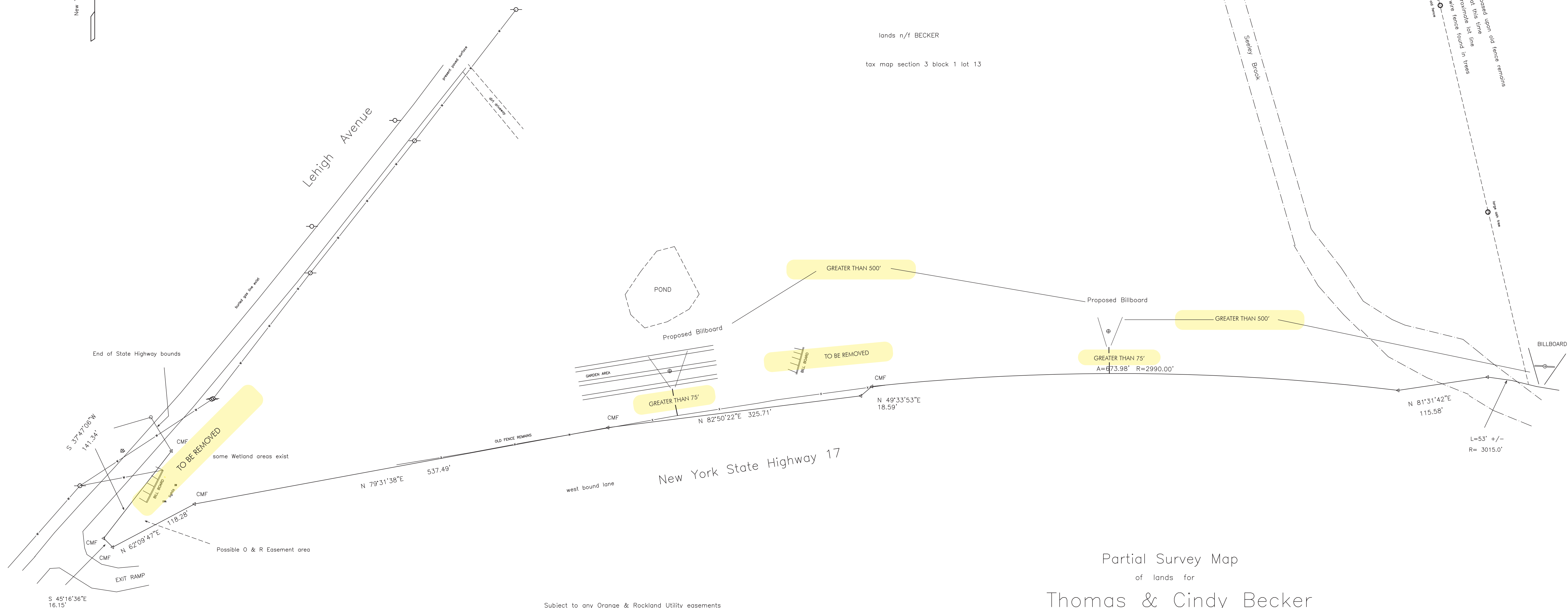

Boundary line along Route 17 based upon information supplied  
by New York State D.O.T. region 8, and actual field survey work  
Meeting at D.O.T June 14,2016

State work based upon GPS survey work

This survey uses GPS system for survey work

CMF: concrete highway monument found

Subject to any Orange & Rockland Utility easements

No underground improvements and any type of structures shown

Some wetland areas exist on the parcel

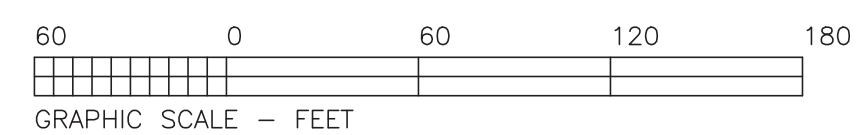

Partial Survey Map  
of lands for  
Thomas & Cindy Becker

Town of Chester                      County of Orange  
State of New York                      file # 16-84  
scale 1" = 60'                      dated: June 20, 2016

TAX MAP SECTION 3 BLOCK 1 LOT 13

Revised: July 06,2016  
add Proposed Boardboard

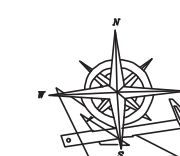

DANIEL J. O'BRIEN  
PROFESSIONAL LAND SURVEYOR  
239 MILLSBURG ROAD  
MIDDLETOWN, N.Y. 10940