

NYSDEC FRESHWATER WETLAND BOUNDARY VALIDATION

The freshwater wetland boundary as represented on these plans accurately depicts the limits of Freshwater Wetland WR-7 as delineated by Pete Torgersen on July 12, 2019.

DEC Staff: *[Signature]* Surveyor/Engineer: *[Signature]*
Date Valid: *2/12/20* Expiration Date: *2/12/25* SEAL

Wetland boundary delineations as validated by the New York State Department of Environmental Conservation remain valid for five (5) years unless existing activities, area hydrology, or land use practices change (e.g., agricultural to residential). After five (5) years the boundary must be revalidated by DEC staff. Revalidation may include a new delineation and survey of the wetland boundary. Any proposed construction, grading, filling, excavating, clearing or other regulated activity in the freshwater wetland or within 100 feet of the wetland boundary as depicted on this plan requires a permit from the NYS Department of Environmental Conservation under Article 24 of the Environmental Conservation Law (Freshwater Wetlands Act) prior to commencement of work.

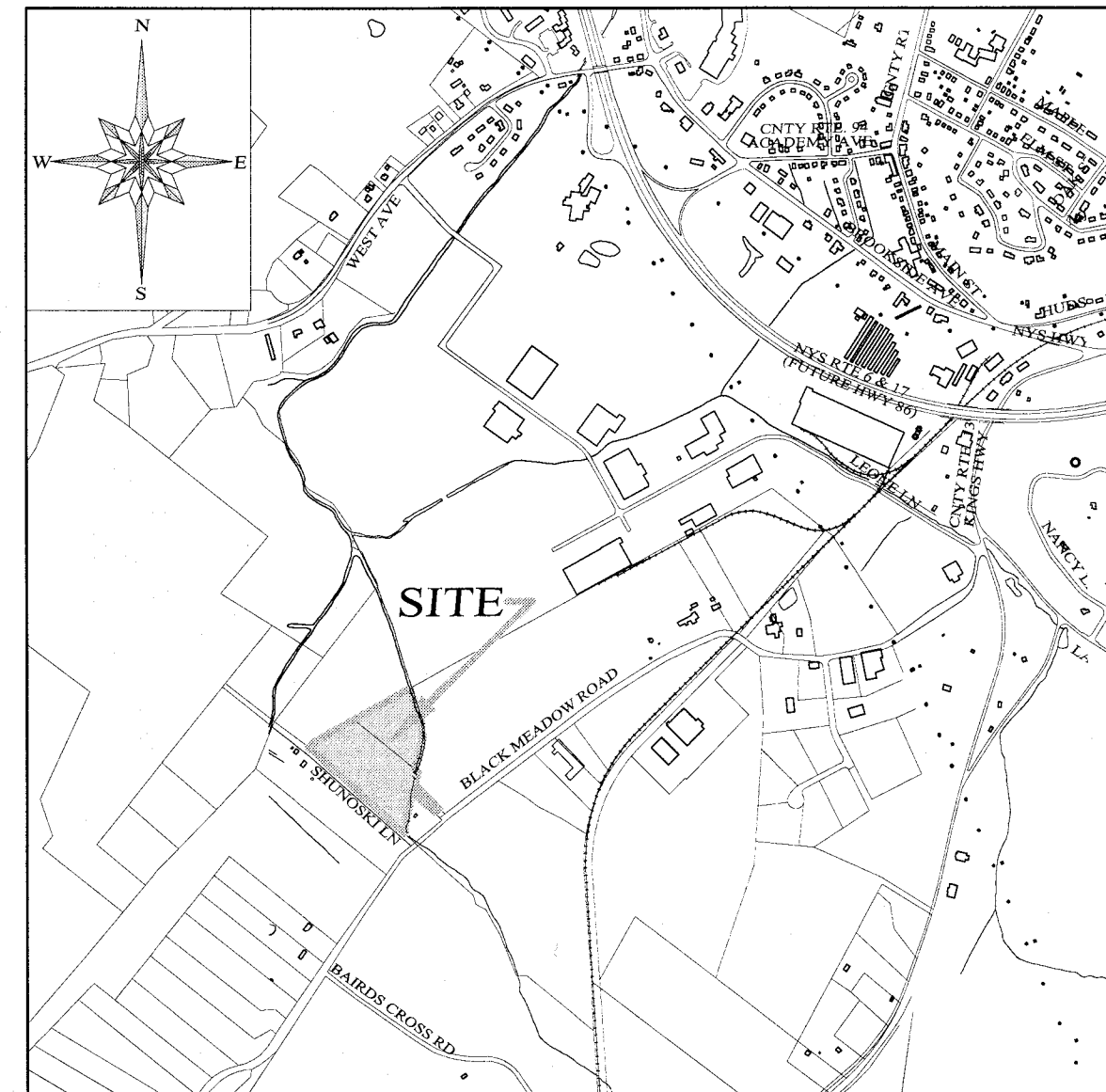

LOCATION MAP
SCALE: 1" = 2000'

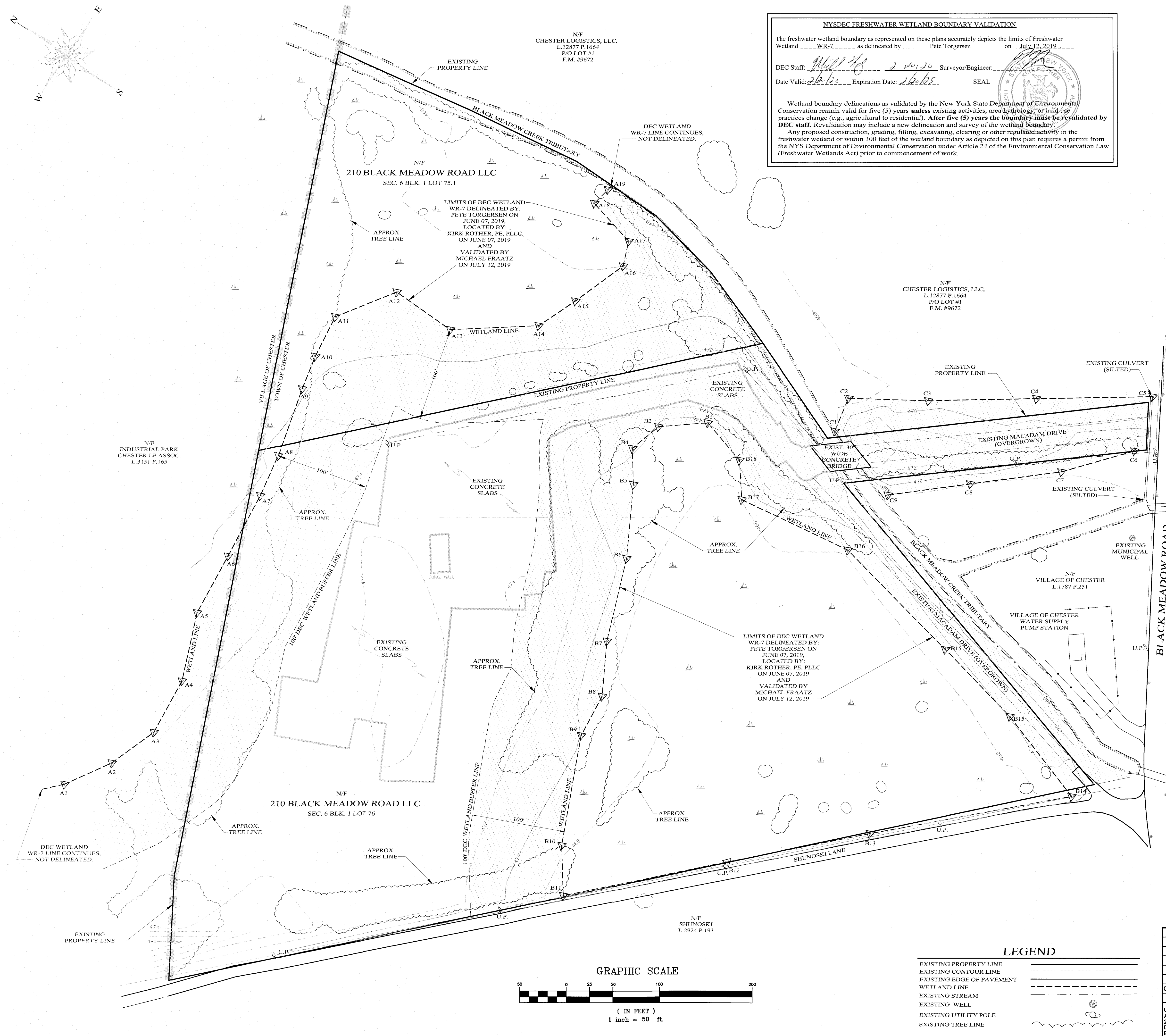

RECORD OWNER
Joel Falkowitz
3 Lizensk Boulevard, Unit 301
Monroe New York 10950 and
Aaron Jacobowitz
32 Chevron Road, Unit 201
Monroe New York 10950

GENERAL NOTES:

1. TOWN OF CHESTER, ORANGE COUNTY NY TAX MAP DESIGNATION: SEC. 6, BLK. 1, LOT 75.8 & SEC. 6, BLK. 1, LOT 76
2. MAP REFERENCE: SURVEY OF PROPERTY FOR LAFARGE NORTH AMERIC BLUE CIRCLE MATERIALS, INC. AND PREPARED BY JAMES A. DILLIN SEPTEMBER 11, 2017.

Lands of
210 BLACK MEADOW ROAD LLC
TOWN OF CHESTER, ORANGE COUNTY, NEW YORK
PROJECT TITLE

FRESHWATER WETLANDS MAP

KIRK ROTHER, P.E.
CONSULTING ENGINEER, PLLC.
5 Saint Stephens Lane, Warwick NY 10990
(845) 988-0620

LEGEND

- EXISTING PROPERTY LINE
- EXISTING CONTOUR LINE
- EXISTING EDGE OF PAVEMENT
- WETLAND LINE
- EXISTING STREAM
- EXISTING WELL
- EXISTING UTILITY POLE
- EXISTING TREE LINE

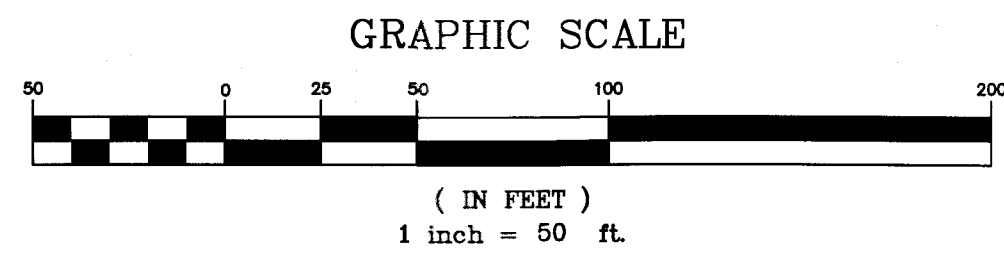

07-15-19 DEC WETLANDS		KIRK ROTHER, P.E.		N.Y.S. UCE NO: 078053		DATE	
DATE	REVISIONS	D.O.T. SHEET #	D.E.C. SHEET #	O.C.H.D. SHEET #	SHEET #		
		N.B.	N.B.	N.B.			
		CAD # 19118	PROJECT #	SCALE			
		FRESHWATER	19118	AS SHOWN			

UNAUTHORIZED ALTERATIONS OR ADDITIONS TO A DOCUMENT BEARING THE SEAL OF A LICENSED PROFESSIONAL ENGINEER IS A VIOLATION OF SECTION 7209, SUBDIVISION 2 OF THE NEW YORK STATE EDUCATION LAW. REPRODUCTIONS OF THIS PLAN WHICH DO NOT BEAR THE ORIGINAL SEAL OF A LICENSED PROFESSIONAL ENGINEER SHALL BE CONSIDERED INVALID.

1 OF 1