



SITE NAME:
NY0248-CHESTER DPW



VICINITY MAP

DIRECTIONS

DIRECTIONS TO SITE:

FROM NORTH HAVEN:
MERGE ONTO CT-15 S AND FOLLOW FOR 53.3± MILES. CONTINUE
ONTO HUTCHINSON RIVER PKWY S AND FOLLOW FOR 2.8± MILES. TAKE
EXIT 15B FOR WESTCHESTER AVE W AND FOLLOW FOR 0.3± MILES.
MERGE ONTO WESTCHESTER AVE AND FOLLOW FOR 0.1± MILES. MERGE
ONTO I-287 W AND FOLLOW FOR 18.6± MILES. KEEP LEFT TO
CONTINUE ON I-87 N AND FOLLOW FOR 8.8± MILES. TAKE EXIT 15A
FOR NY-17 N AND FOLLOW FOR 8.8± MILES. TURN LEFT ONTO
ORANGE TURNPIKE AND FOLLOW FOR 0.9± MILES. TURN SLIGHT LEFT
ONTO BRAMERTOWN RD AND FOLLOW FOR 2.3± MILES. CONTINUE ONTO
W MOMBASHA RD AND FOLLOW FOR 2.2± MILES. TURN LEFT ONTO
SCHOOL RD AND FOLLOW FOR 0.7± MILES. TURN RIGHT ONTO LAKES
RD AND FOLLOW FOR 0.5± MILES. TURN LEFT ONTO HEATON RD AND
FOLLOW FOR 0.4± MILES. CONTINUE ONTO OAK DR AND FOLLOW FOR
0.3± MILES. TURN LEFT ONTO POPLAR DR AND FOLLOW FOR 0.2±
MILES. SITE WILL BE ON THE RIGHT.

SITE ADDRESS:	CO HWY 45 CHESTER, NY 10950
MUNICIPALITY:	TOWN OF CHESTER
COUNTY:	ORANGE
TAX MAP NUMBER:	8-1-21
ZONING DISTRICT:	SR2 - SUBURBAN RESIDENTIAL
STRUCTURE COORDINATES:	41.307248048* -74.237970327*
GROUND ELEVATION:	748.3'± AMSL
PROPERTY OWNER:	TOWN OF CHESTER 1786 KINGS HWY CHESTER, NY 10918
APPLICANT:	ARX WIRELESS 110 WASHINGTON AVE NORTH HAVEN, CT 06473
CONTACT PERSON:	KEITH COPPINS
CONTACT PHONE:	(203) 623-3287

PROJECT SUMMARY

PROJECT DESCRIPTION

THE PROPOSED WORK CONSISTS OF:

- INSTALLATION OF UNDERGROUND POWER AND FIBER UTILITIES TO SERVICE THE FACILITY
- INSTALLATION OF A PROPOSED MONOPOLE & FENCED COMPOUND

[illegible]

SHEET INDEX

THIS SET OF PLANS SHALL NOT BE UTILIZED AS CONSTRUCTION DOCUMENTS
UNTIL ALL ITEMS OF CONCERN HAVE BEEN ADDRESSED AND EACH OF THE
DRAWINGS HAS BEEN REVISED AND ISSUED "FOR CONSTRUCTION".

PLANNING BOARD APPROVAL

OWNER REVIEW &
CONCURRENCE WITH SITE PLAN

OWNER SIGNATURE

DATE _____

Before You Dig, Drill Or Blast!

Dig Safely.
New York

UNDERGROUND FACILITIES
PROTECTIVE ORGANIZATION

CALL US TOLL FREE 1-800-962-7962

NY industrial code rule 753 requires no less than two working days notice, but not more than ten days notice.

DIG SAFELY — NEW YORK

DO NOT SCALE DRAWINGS

THESE DRAWINGS ARE FORMATTED FOR 22"x34" FULL SIZE AND 11"x17" HALF SIZE. OTHER SIZED VERSIONS ARE NOT PRINTED TO THE SCALE SHOWN. CONTRACTOR SHALL VERIFY ALL PLANS, EXISTING DIMENSIONS & CONDITIONS ON THE JOB SITE & SHALL IMMEDIATELY NOTIFY THE ENGINEER IN WRITING OF ANY DISCREPANCIES BEFORE PROCEEDING WITH THE WORK OR BE RESPONSIBLE FOR SAME.



110 WASHINGTON AVE
NORTH HAVEN, CT 06473

Tectonic

PRACTICAL SOLUTIONS. EXCEPTIONAL SERVICE.

Tectonic Engineering Consultants, Geologists & Land Surveyors, D.P.C.

Project Contact Info

38 British American Blvd.	Phone: (518) 783-1630
Suite 101	(800) 829-6531
Latham, NY 12110	www.tectonicengineering.com

WORK ORDER NUMBER

11137.002

DRAWN BY

TRR

NO.	DATE	ISSUE
0	11/9/21	FOR COMMENT
1	4/8/22	PER COMMENTS
2	4/15/22	FOR COMMENT
3	6/17/22	PER COMMENTS
4	7/14/22	PER TOWN COMMENTS

RELEASED BY

DATE _____

UNAUTHORIZED ALTERATION OR ADDITIONS TO A PLAN BEARING THE SEAL OF A LICENSED ENGINEER OR LAND SURVEYOR IS A VIOLATION OF SECTION 7209 SUBDIVISION 2 OF THE NEW YORK STATE EDUCATION LAW.

COPIES OF THIS DOCUMENT WITHOUT A FACSIMILE OF THE SIGNATURE AND AN ORIGINAL EMBOSSED SEAL OR ORIGINAL STAMP IN BLUE OR RED INK OF THE PROFESSIONAL ENGINEER OR LAND SURVEYOR SHALL NOT BE CONSIDERED VALID COPIES.



SITE INFORMATION

NY0248-CHESTER DPW

SITE ADDRESS

CO HWY 45
TOWN OF CHESTER
ORANGE COUNTY
NY 10950





















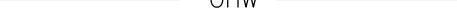



SHEET TITLE

TITLE SHEET

SHEET NUMBER

T-1

FENCING NOTES
1. CORNER POSTS, PULL POSTS, AND END POSTS SHALL BE 3" NOMINAL O.D., SCHEDULE 40, STEEL PIPE CONFORMING WITH ASTM F-1083. GATE POSTS SHALL BE 4" NOMINAL O.D., SCHEDULE 40, STEEL PIPE CONFORMING WITH ASTM F-1083 AND MAY BE UTILIZED FOR SINGLE GATE OPENING WIDTHS OF 6 FEET OR LESS AND FOR DOUBLE GATE OPENING WIDTHS OF 12 FEET OR LESS.
2. LINE POSTS SHALL BE 2" NOMINAL O.D. SCHEDULE 40 STEEL PIPE CONFORMING WITH ASTM F-1083.
3. TOP RAIL AND BRACE RAIL SHALL BE 1 5/8" NOMINAL O.D. PIPE CONFORMING WITH ASTM F-1083.
4. GATE FRAMES SHALL BE FABRICATED FROM 1 1/2" NOMINAL O.D. PIPE CONFORMING WITH ASTM F-1083.
5. FENCE FABRIC SHALL BE 9 GAUGE WIRE SIZE, 2" MESH CHAIN LINK FENCE CONFORMING WITH ASTM A-392.
6. TIE WIRE SHALL BE AS FOLLOWS: a) AT POSTS, RAILS, AND WHERE NECESSARY ON GATE FRAMES: MINIMUM 11 GAUGE GALVANIZED STEEL SPACED AT NOT LESS THAN 14" ON CENTER. b) AT TENSION WIRES: BY HOG RINGS SPACED AT NOT LESS THAN 24" ON CENTER.
7. TENSION WIRE SHALL BE 7 GAUGE GALVANIZED STEEL.
8. THE GATE LATCH SHALL BE THE MALLEABLE IRON FORK TYPE AS MANUFACTURED BY PAGE WILSON AS THEIR TYPE 75 GATE LATCH ASSEMBLY, OR EQUAL. PAD LOCKS ARE TO BE PROVIDED BY THE OWNER.
9. FENCE SHALL BE INSTALLED IN ACCORDANCE WITH ASTM F-567 AND GATES SHALL BE INSTALLED IN ACCORDANCE WITH ASTM F-900.

LEGEND	
	PROPERTY LINE
	ADJOINING PROPERTY LINE
	EXISTING CONTOUR
	EXISTING INDEX CONTOUR
	EXISTING BRUSH LINE
	EXISTING TREE LINE
	EXISTING EDGE OF PAVEMENT
	EXISTING EDGE OF GRAVEL DRIVE
	EXISTING FENCE
	EXISTING UNDERGROUND UTILITIES
	EXISTING OVERHEAD WIRES
	EXISTING UTILITY POLE
	EXISTING IRON ROD/PIPE
	EXISTING CENTERLINE OF DITCH
	EXISTING STORM SEWER
	EXISTING CATCH BASIN
	PROPOSED LEASE LINE
	PROPOSED EASEMENT LINE
	PROPOSED CHAINLINK FENCE
	PROPOSED SILT FENCE
	PROPOSED UNDERGROUND UTILITIES
	PROPOSED FUTURE U/G UTILITIES
	TREE TO BE REMOVED
	TREE TO REMAIN
	PROPOSED LIMITS OF CLEARING

CONCRETE NOTES
1. DESIGN AND CONSTRUCTION OF ALL CONCRETE SHALL CONFORM TO THE AMERICAN CONCRETE INSTITUTE "BUILDING CODE REQUIREMENTS FOR REINFORCED CONCRETE" ACI 318.
2. ULTIMATE COMPRESSIVE STRENGTH OF CONCRETE AT 28 DAYS SHALL BE 3500 PSI.
3. CEMENT SHALL BE PORTLAND CEMENT CONFORMING TO ASTM C150 – TYPE I OR II.
4. REINFORCING STEEL SHALL BE DEFORMED BARS CONFORMING TO ASTM A615, GRADE 60, "DEFORMED AND PLAIN BILLET STEEL BARS FOR CONCRETE REINFORCEMENT".
5. WELDED WIRE FABRIC SHALL CONFORM TO ASTM A185, "WELDED STEEL WIRE FABRIC PLAIN FOR CONCRETE REINFORCEMENT".
6. CONCRETE WORK AND MATERIALS SHALL CONFORM TO THE AMERICAN CONCRETE INSTITUTE "SPECIFICATIONS FOR STRUCTURAL CONCRETE FOR BUILDINGS", ACI 301.
7. SUBMIT CONCRETE MIX DESIGN TO THE DESIGN ENGINEER FOR APPROVAL NOT LESS THAN 3 DAYS PRIOR TO CONSTRUCTION. MIX DESIGN SHALL BE APPROVED BY THE ENGINEER PRIOR TO PLACEMENT OF CONCRETE.
8. READY MIX CONCRETE SHALL COMPLY WITH ACI 304 AND ASTM C94 WITH A MAXIMUM WATER-CEMENT RATIO OF 0.50. TIME BETWEEN INTRODUCTION OF WATER AND THE PLACEMENT OF CONCRETE SHALL NOT EXCEED 1-1/2 HOURS.
9. CONCRETE AGGREGATES SHALL BE NORMAL WEIGHT, CONFORMING TO ASTM C33. MAXIMUM SIZE OF COARSE AGGREGATE SHALL BE 3/4".
10. CHLORIDE-CONTAINING ADMIXTURES SHALL NOT BE USED.
11. CONCRETE SLUMP SHALL NOT EXCEED 5 INCHES UNLESS SPECIFICALLY AUTHORIZED BY THE ENGINEER. SLUMP SHALL BE DETERMINED IN ACCORDANCE WITH ASTM C143.
12. PROVIDE AIR ENTRAINMENT IN EXTERIOR EXPOSED CONCRETE TO OBTAIN TOTAL AIR CONTENT OF 5% ± 1% IN ACCORDANCE WITH ACI 301.
13. FOR CONCRETE CAST AGAINST AND PERMANENTLY EXPOSED TO EARTH, CONCRETE COVER FOR REINFORCING SHALL BE: 3" FOR ALL BARS FOR CONCRETE EXPOSED TO EARTH OR WEATHER, MINIMUM COVER SHALL BE: 2" FOR #6 AND LARGER BARS 1-1/2" FOR #5 AND SMALLER BARS OR WIRE FABRIC
14. LAP SPLICES FOR REINFORCING SHALL BE IN ACCORDANCE WITH ACI 318.12 AND STANDARD HOOKS SHALL CONFORM TO ACI 318.7.
15. WELDING OF REINFORCING STEEL OR THE APPLICATION OF HEAT TO FACILITATE BENDING IS SPECIFICALLY PROHIBITED.
16. ALL REINFORCING, ANCHOR BOLTS, DOWELS, EMBEDDED STEEL, INSERTS AND ALL OTHER EMBEDDED ITEMS AND FORMED DETAILS SHALL BE IN PLACE BEFORE START OF CONCRETE PLACEMENT.
17. PROVIDE A 3/4" CHAMFER AT ALL EXPOSED EDGES OF CONCRETE, UNLESS OTHERWISE NOTED.
18. PROVIDE NOT LESS THAN 48 HOURS NOTICE TO THE FIELD REPRESENTATIVE PRIOR TO PLACEMENT OF CONCRETE.
19. WHEN AMBIENT TEMPERATURE IS BELOW 50 DEGREES F, CONCRETE MATERIALS AND PLACEMENT SHALL CONFORM TO THE RECOMMENDATIONS OF ACI 306R "COLD WEATHER CONCRETING".
20. WHEN AMBIENT TEMPERATURE IS ABOVE 90 DEGREES F, CONCRETE MATERIALS AND PLACEMENT SHALL CONFORM TO THE RECOMMENDATIONS OF ACI 305R "HOT WEATHER CONCRETING".
21. REMOVE ALL LOOSE MATERIAL AND DEBRIS FROM COMPACTED SUBGRADE SURFACE PRIOR TO PLACING CONCRETE. CONCRETE SHALL NOT BE PLACED ON FROZEN SUBGRADE.
22. CONCRETE SHALL BE SUFFICIENTLY CONSOLIDATED BY VIBRATION TO REMOVE AIR VOIDS. VIBRATION SHALL BE IN ACCORDANCE WITH ACI 309 "STANDARD PRACTICE FOR CONSOLIDATION OF CONCRETE".
23. THE TOP OF ALL CONCRETE SURFACES SHALL BE TRUE AND LEVEL WITH A SMOOTH FLOAT FINISH, UNLESS OTHERWISE NOTED. ALL DIMENSIONS SHALL BE WITHIN ± 1/8 INCH.
24. TESTING OF CONCRETE SHALL BE PERFORMED IN ACCORDANCE WITH ACI 318. REQUIRED, TESTING OF CONCRETE SHALL BE PERFORMED UNDER THE DIRECTION OF THE CONSTRUCTION MANAGER.
25. THROUGHOUT CONSTRUCTION, THE CONCRETE WORK SHALL BE ADEQUATELY PROTECTED AGAINST DAMAGE DUE TO EXCESSIVE LOADING, CONSTRUCTION EQUIPMENT, MATERIALS OR METHODS, ICE, RAIN, OR SNOW. PROTECT CONCRETE FROM EXCESSIVE HEAT AND FREEZING FOR NOT LESS THAN 14 DAYS.
26. DRYING OUT OF CONCRETE, ESPECIALLY DURING THE FIRST 24 HOURS, SHALL BE CAREFULLY GUARDED AGAINST. ALL SURFACES SHALL BE MOIST CURED OR PROTECTED USING A MEMBRANE CURING AGENT CONFORMING TO ASTM C309 APPLIED AS SOON AS FORMS ARE REMOVED. IF MEMBRANE CURING AGENT IS USED, EXERCISE CARE NOT TO DAMAGE SURFACE.
27. CONTRACTOR SHALL BRING TO THE IMMEDIATE ATTENTION OF THE CONSTRUCTION MANAGER ANY DEFECTS OR ERRORS IN THE WORK, PRIOR TO MAKING REPAIRS. CONTRACTOR SHALL OBTAIN PERMISSION FROM THE CONSTRUCTION MANAGER TO PATCH OR OTHERWISE REPAIR DEFECTS OTHER THAN MINOR HONEYCOMBING.
28. FABRIC AND STONE SHALL BE INSTALLED THE ENTIRE LENGTH AND WIDTH BENEATH THE PLATFORM.
29. JOINT FILLER SHALL BE PREFORMED RESILIENT BITUMINOUS EXPANSION JOINT FILLER CONFORMING TO ASTM D1751.
30. EXTERIOR WALKING SURFACES SHALL RECEIVE A BROOM FINISH.
31. GROUT SHALL BE NON METALLIC, NON SHRINK PREPACKAGED GROUT WITH A MINIMUM COMPRESSIVE STRENGTH OF 5000 PSI AT 28 DAYS. GROUT SHALL BE FIVE STAR GROUT AS MANUFACTURED BY FIVE STAR PRODUCTS, FAIRFIELD, CT OR APPROVED EQUAL.
32. CONCRETE ANCHORS SHALL BE HEADED STEEL STUDS MEETING THE REQUIREMENTS OF ASTM A108 "STEEL BARS, CARBON, COLD FINISHED, STANDARD QUALITY".

SITE NOTES
1. ALL SITE WORK SHALL BE AS INDICATED ON THE DRAWINGS.
2. RUBBISH, STUMPS, DEBRIS, STICKS, STONES AND OTHER REFUSE SHALL BE REMOVED FROM THE SITE AND DISPOSED OF LEGALLY.
3. THE SITE SHALL BE GRADED TO CAUSE SURFACE WATER TO FLOW AWAY FROM THE PROPOSED PLATFORM.
4. NO FILL OR EMBANKMENT MATERIAL SHALL BE PLACED ON FROZEN GROUND. FROZEN MATERIALS, SNOW OR ICE SHALL NOT BE PLACED IN ANY FILL OR EMBANKMENT.
5. THE SUBGRADE SHALL BE COMPACTED AND BROUGHT TO A SMOOTH UNIFORM GRADE PRIOR TO FINISHED SURFACE APPLICATION.
6. ALL EXISTING ACTIVE SEWER, WATER, GAS, ELECTRIC, AND OTHER UTILITIES WHERE ENCOUNTERED IN THE WORK, SHALL BE PROTECTED AT ALL TIMES, AND WHERE REQUIRED FOR THE PROPER EXECUTION OF THE WORK, SHALL BE RELOCATED AS DIRECTED BY THE ENGINEER. EXTREME CAUTION SHOULD BE USED BY THE CONTRACTOR WHEN EXCAVATING OR PIER DRILLING AROUND OR NEAR UTILITIES.
7. ALL EXISTING INACTIVE SEWER, WATER, GAS, ELECTRIC AND OTHER UTILITIES, WHICH INTERFERE WITH THE EXECUTION OF THE WORK, SHALL BE REMOVED AND/OR CAPPED, PLUGGED OR OTHERWISE DISCONTINUED AT POINTS WHICH WILL NOT INTERFERE WITH THE EXECUTION OF THE WORK, SUBJECT TO THE APPROVAL OF THE ENGINEER.
8. THE AREAS OF THE OWNERS PROPERTY DISTURBED BY THE WORK SHALL BE GRADED TO A UNIFORM SLOPE, FERTILIZED, SEEDED, AND COVERED WITH MULCH.
9. CONTRACTOR SHALL MINIMIZE DISTURBANCE TO EXISTING SITE DURING CONSTRUCTION. EROSION CONTROL MEASURES, IF REQUIRED DURING CONSTRUCTION, SHALL BE IN CONFORMANCE WITH THE STATE GUIDELINES AND ANY LOCAL REGULATIONS.
10. ALL RESTORATION ISSUES SHALL BE COMPLETED WITHIN 72 HOURS OF THE COMPLETION OF THE WORK ACTIVITY OR WITHIN A REASONABLE AMOUNT OF TIME AS DIRECTED BY CONSTRUCTION MANAGER/ENGINEER.
11. CARE SHALL BE TAKEN TO RETAIN NATURAL GROWTH AND PREVENT DAMAGE TO TREES WITHIN AND OUTSIDE THE LIMITS OF CONSTRUCTION AND SPECIFIED WORK AREAS CAUSED BY EQUIPMENT AND MATERIALS. ANY DAMAGE TO THIS NATURAL GROWTH SHALL BE RESTORED AT THE EXPENSE OF THE CONTRACTOR.
12. ALL AREAS DISTURBED BY THE CONTRACTOR WITHOUT AUTHORIZATION SHALL BE RESTORED BY THE CONTRACTOR.
13. IN THE EVENT THE CONTRACTOR DAMAGES AN EXISTING UTILITY SERVICE CAUSING AN INTERRUPTION IN SAID SERVICE, HE SHALL IMMEDIATELY COMMENCE WORK TO RESTORE SERVICE AND MAY NOT CONTINUE HIS WORK OPERATION UNTIL SERVICE IS RESTORED.

STRUCTURAL NOTES
1. PROPOSED TOWER AND FOUNDATION TO BE ANALYZED BY A PROFESSIONAL ENGINEER LICENSED IN THE STATE OF NEW YORK.

GROUNDING NOTES
GROUND TESTING AFTER CONSTRUCTION:
1. AFTER COMPLETION OF CONSTRUCTION OF THE CELL SITE GROUND SYSTEM, A POST INSTALLATION GROUND TEST SHALL BE PERFORMED BY THE CONTRACTOR. THE CONTRACTOR SHALL DETERMINE THE GROUND RESISTANCE FOR ALL SITES AFTER INSTALLATION OF THE EARTH GROUND SYSTEM. A PRELIMINARY EARTH RESISTIVITY TEST (3 POLE TEST OR CLAMP-ON-METER) SHALL BE PERFORMED PRIOR TO BACK FILLING ALL TRENCHES AS SPECIFIED IN VERIZON NETWORK STANDARDS (NSTD46) AND THE NATIONAL ELECTRIC CODE.
2. APPROVED MEASUREMENT METHODS FOR POST INSTALLATION GROUND TESTING SHALL BE ONE OF THE FOLLOWING METHODS: A. FALL OF POTENTIAL METHOD – 3 POINT B. CLAMP-ON RESISTANCE TEST C. TOWER AND EXTERNAL CONDUCTOR TEST
3. A GROUNDING RESISTANCE TEST REPORT SHALL BE PREPARED UPON COMPLETION OF THE TESTING. THE TEST REPORT SHALL SHOW THE RESISTANCE IN OHMS AT 40%, 52%, 62%, 72% AND 82% POINTS IN 10% INTERVALS. RESISTANCE IS TO BE RECORDED AT EACH INTERVAL FOR EACH POINT FOR FOUR (4) DIFFERENT DIRECTIONS UNTIL THERE IS A PLATEAU SEEN AT THE 62% POINT. TESTING SHOULD BE COMPLETED IN A MINIMUM OF TWO (2) DIFFERENT DIRECTIONS AT 90 DEGREES APART. RECORD THE AVERAGE OR MEAN AS THE RESISTANCE OF THE SITE AND ENTER THIS ON THE POST RESISTANCE DATA CHART.
4. PROVIDE THE POST INSTALLATION – GROUND RESISTANCE TEST REPORT TO THE REGIONAL PROJECT ENGINEER ACCOMPANIED BY THE POST RESISTANCE DATE CHART.

GENERAL NOTES
1. ALL WORK SHALL CONFORM TO THE REQUIREMENTS OF THE NEW YORK STATE BUILDING CODE, AND ALL OTHER APPLICABLE CODES AND ORDINANCES.
2. CONTRACTOR SHALL VISIT THE JOB SITE AND FAMILIARIZE HIMSELF WITH ALL CONDITIONS AFFECTING THE PROPOSED WORK AND MAKE PROVISIONS AS TO THE COST THEREOF. CONTRACTOR SHALL BE RESPONSIBLE FOR FAMILIARIZING HIMSELF WITH ALL CONTRACT DOCUMENTS, FIELD CONDITIONS AND DIMENSIONS AND CONFIRMING THAT THE WORK MAY BE ACCOMPLISHED AS SHOWN PRIOR TO PROCEEDING WITH CONSTRUCTION. ANY DISCREPANCIES SHALL BE BROUGHT TO THE ATTENTION OF THE ENGINEER PRIOR TO THE COMMENCEMENT OF WORK.
3. PLANS ARE NOT TO BE SCALED. THESE PLANS ARE INTENDED TO BE A DIAGRAMMATIC OUTLINE ONLY, UNLESS OTHERWISE NOTED. THE WORK SHALL INCLUDE FURNISHING MATERIALS, EQUIPMENT, APPURTENANCES, AND LABOR NECESSARY TO EFFECT ALL INSTALLATIONS AS INDICATED ON THE DRAWINGS.
4. DIMENSIONS SHOWN ARE TO FINISH SURFACES, UNLESS OTHERWISE NOTED. SPACING BETWEEN EQUIPMENT IS REQUIRED CLEARANCE. THEREFORE, IT IS CRITICAL TO FIELD VERIFY DIMENSIONS. SHOULD THERE BE ANY QUESTIONS REGARDING THE CONTRACT DOCUMENTS, EXISTING CONDITIONS AND/OR DESIGN INTENT, THE CONTRACTOR SHALL BE RESPONSIBLE FOR OBTAINING A CLARIFICATION FROM THE CARRIER'S AUTHORIZED REPRESENTATIVE OR THE ENGINEER PRIOR TO PROCEEDING WITH THE WORK.
5. DETAILS ARE INTENDED TO SHOW END RESULT OF DESIGN. MINOR MODIFICATIONS MAY BE REQUIRED TO SUIT JOB DIMENSIONS OR CONDITIONS, AND SUCH MODIFICATIONS SHALL BE INCLUDED AS PART OF THE WORK.
6. CONTRACTOR SHALL RECEIVE CLARIFICATION IN WRITING, AND SHALL RECEIVE IN WRITING AUTHORIZATION TO PROCEED BEFORE STARTING WORK ON ANY ITEMS NOT CLEARLY DEFINED OR IDENTIFIED BY THE CONTRACT DOCUMENTS.
7. CONTRACTOR SHALL NOTIFY THE CONSTRUCTION MANAGER OF ALL PRODUCTS OR ITEMS NOTED AS "EXISTING" WHICH ARE NOT FOUND TO BE IN THE FIELD.
8. CONTRACTOR SHALL SUPERVISE AND DIRECT THE WORK USING THE BEST CONSTRUCTION SKILLS AND ATTENTION. CONTRACTOR SHALL BE SOLELY RESPONSIBLE FOR CONSTRUCTION MEANS, METHODS, TECHNIQUES, SEQUENCES, PROCEDURES, AND FOR COORDINATING ALL PORTIONS OF THE WORK UNDER CONTRACT, UNLESS OTHERWISE NOTED.
9. ERECTION SHALL BE DONE IN A WORKMANLIKE MANNER BY COMPETENT EXPERIENCED WORKMEN IN ACCORDANCE WITH APPLICABLE CODES AND THE BEST ACCEPTED PRACTICE. ALL MEMBERS SHALL BE LAID PLUMB AND TRUE AS INDICATED ON THE DRAWINGS.
10. CONTRACTOR SHALL BE RESPONSIBLE FOR THE SAFETY OF THE WORK AREA, ADJACENT AREAS, AND BUILDING OCCUPANTS THAT ARE LIKELY TO BE AFFECTED BY THE WORK UNDER THIS CONTRACT. WORK SHALL CONFORM TO ALL OSHA REQUIREMENTS.
11. CONTRACTOR SHALL COORDINATE HIS WORK AND SCHEDULE HIS ACTIVITIES AND WORKING HOURS IN ACCORDANCE WITH THE REQUIREMENTS OF THE OWNER.
12. CONTRACTOR SHALL BE RESPONSIBLE FOR COORDINATING HIS WORK WITH THE WORK OF OTHERS AS IT MAY RELATE TO RADIO EQUIPMENT, ANTENNAS AND ANY OTHER PORTIONS OF THE WORK.
13. CONTRACTOR SHALL MAINTAIN LIABILITY INSURANCE TO PROTECT THE OWNER AND CARRIER.
14. INSTALL ALL EQUIPMENT AND MATERIALS IN ACCORDANCE WITH MANUFACTURER'S RECOMMENDATIONS UNLESS SPECIFICALLY INDICATED OR WHERE LOCAL CODES OR REGULATIONS TAKE PRECEDENCE.
15. MAKE NECESSARY PROVISIONS TO PROTECT EXISTING SURFACES, EQUIPMENT, IMPROVEMENTS, PIPING, ANTENNA AND ANTENNA CABLES. REPAIR ANY DAMAGE THAT OCCURS DURING CONSTRUCTION.
16. REPAIR ALL EXISTING SURFACES DAMAGED DURING CONSTRUCTION SUCH THAT THEY MATCH AND BLEND WITH ADJACENT SURFACES.
17. KEEP CONTRACT AREA CLEAN, HAZARD FREE, AND DISPOSE OF ALL DEBRIS AND RUBBISH. EQUIPMENT NOT SPECIFIED AS REMAINING ON THE PROPERTY OF THE OWNER SHALL BE REMOVED. LEAVE PREMISES IN CLEAN CONDITION AND FREE FROM PAINT SPOTS, DUST, OR SMUDGES OF ANY NATURE. CONTRACTOR SHALL BE RESPONSIBLE FOR MAINTAINING ALL ITEMS UNTIL COMPLETION OF CONSTRUCTION.
18. CONTRACTOR SHALL VERIFY ALL DIMENSIONS AND CONDITIONS IN THE FIELD PRIOR TO FABRICATION AND ERECTION OF ANY MATERIAL. ANY UNUSUAL CONDITIONS SHALL BE REPORTED TO THE ATTENTION OF THE ENGINEER.
19. CONTRACTOR SHALL SECURE ALL NECESSARY BUILDING PERMITS AND INSPECTIONS AND PAY ALL REQUIRED FEES.
20. PROVIDE A PORTABLE FIRE EXTINGUISHER WITH A RATING OF NOT LESS THAN 2-A OR 2-A/10-BC WITHIN 75 FEET TRAVEL DISTANCE TO ALL PORTIONS OF THE BUILDOUT AREA DURING CONSTRUCTION.
21. ALL BROCHURES, OPERATING AND MAINTENANCE MANUALS, CATALOGS, SHOP DRAWINGS AND OTHER DOCUMENTATION SHALL BE TURNED OVER TO CARRIER AT COMPLETION OF CONSTRUCTION.
22. COMPLETE JOB SHALL BE GUARANTEED FOR A PERIOD OF ONE (1) YEAR AFTER THE DATE OF ACCEPTANCE BY CARRIER. ANY WORK, MATERIALS, OR EQUIPMENT FOUND TO BE DEFECTIVE DURING THAT PERIOD SHALL BE CORRECTED IMMEDIATELY UPON WRITTEN NOTIFICATION AT NO ADDITIONAL COST TO CARRIER.
23. RIGGING OPERATIONS SHALL BE DONE IN ACCORDANCE WITH STATE AND FEDERAL SAFETY REGULATIONS (OSHA). TECTONIC, CARRIER AND THE OWNER SHALL BE HELD HARMLESS IN THE EVENT THE CONTRACTOR DOES NOT FOLLOW SUCH SAFETY REGULATIONS.
24. CONTRACTOR SHALL PROVIDE ACCESS TO THE SITE AND ASSIST THE RADIO EQUIPMENT VENDOR AND THE ANTENNA INSTALLATION CONTRACTOR AS THEY MAY REQUIRE.

</

ELECTRICAL INSTALLATION NOTES

1. ALL ELECTRICAL WORK SHALL BE PERFORMED IN ACCORDANCE WITH THE PROJECT SPECIFICATIONS, NEC AND ALL APPLICABLE LOCAL CODES.

2. ALL ELECTRICAL EQUIPMENT AND ACCESSORIES SHALL BE U.L. APPROVED OR LISTED.

3. CONDUIT ROUTINGS ARE SCHEMATIC. CONTRACTOR SHALL INSTALL CONDUITS SO THAT ACCESS TO EQUIPMENT IS NOT BLOCKED.

4. WIRING, RACEWAY AND SUPPORT METHODS AND MATERIALS SHALL COMPLY WITH THE REQUIREMENTS OF THE NEC.

5. ALL CIRCUITS SHALL BE SEGREGATED AND MAINTAIN MINIMUM CABLE SEPARATION AS REQUIRED BY THE NEC.

6. CABLES SHALL NOT BE ROUTED THROUGH LADDER-STYLE CABLE TRAY RUNGS.

7. EACH END OF EVERY POWER, POWER PHASE CONDUCTOR (I.E., HOTS), GROUNDING, AND T1 CONDUCTOR AND CABLE SHALL BE LABELED WITH COLOR-CODED INSULATION OR ELECTRICAL TAPE (3M BRAND, 1/2 INCH PLASTIC ELECTRICAL TAPE WITH UV PROTECTION, OR EQUAL). THE IDENTIFICATION METHOD SHALL CONFORM WITH NEC & OSHA.

8. ALL ELECTRICAL COMPONENTS SHALL BE CLEARLY LABELED WITH ENGRAVED LAMACOID PLASTIC LABELS. ALL EQUIPMENT SHALL BE LABELED WITH THEIR VOLTAGE RATING, PHASE CONFIGURATION, WIRE CONFIGURATION, POWER OR AMPACITY RATING, AND BRANCH CIRCUIT ID NUMBERS (I.E., PANELBOARD AND CIRCUIT ID'S).

9. PANELBOARDS (ID NUMBERS) AND INTERNAL CIRCUIT BREAKERS (CIRCUIT ID NUMBERS) SHALL BE CLEARLY LABELED WITH ENGRAVED LAMACOID PLASTIC LABELS.

10. POWER, CONTROL, AND EQUIPMENT GROUND WIRING IN TUBING OR CONDUIT SHALL BE SINGLE CONDUCTOR (#14 AWG OR LARGER), 600 V, OIL RESISTANT THHN OR THWN-2, STRANDED COPPER CABLE RATED FOR 90°C (WET AND DRY) OPERATION; LISTED OR LABELED FOR THE LOCATION AND RACEWAY SYSTEM USED, UNLESS OTHERWISE SPECIFIED.

11. SUPPLEMENTAL EQUIPMENT GROUND WIRING LOCATED INDOORS SHALL BE SINGLE CONDUCTOR (#6 AWG OR LARGER), 600 V, OIL RESISTANT THHN OR THWN-2 GREEN INSULATION, STRANDED COPPER CABLE RATED FOR 90°C (WET AND DRY) OPERATION; LISTED OR LABELED FOR THE LOCATION AND RACEWAY SYSTEM USED, UNLESS OTHERWISE SPECIFIED.

12. POWER AND CONTROL WIRING, NOT IN TUBING OR CONDUIT, SHALL BE MULTI-CONDUCTOR, TYPE USE-2 CABLE (#14 AWG OR LARGER), 600 V, OIL RESISTANT RHW-2 OR XHHW-2, STRANDED COPPER CABLE RATED FOR 90°C (WET AND DRY) OPERATION; WITH OUTER JACKET; LISTED OR LABELED FOR THE LOCATION USED, UNLESS OTHERWISE SPECIFIED.

13. ALL POWER AND GROUNDING CONNECTIONS SHALL BE CRIMP-STYLE, COMPRESSION WIRE LUGS AND WIRE NUTS BY THOMAS AND BETTS (OR EQUAL). LUGS AND WIRE NUTS SHALL BE RATED FOR OPERATION AT NO LESS THAN 90°C.

14. RACEWAY AND CABLE TRAY SHALL BE LISTED OR LABELED FOR ELECTRICAL USE IN ACCORDANCE WITH NEMA, UL, ANSI/IEEE, AND NEC.

15. ELECTRICAL METALLIC TUBING (EMT) OR RIGID METALLIC CONDUIT (RMC) SHALL BE USED FOR EXPOSED INDOOR LOCATIONS.

16. ELECTRICAL METALLIC TUBING (EMT) OR RIGID METALLIC CONDUIT (RMC) SHALL BE USED FOR CONCEALED INDOOR LOCATIONS.

17. PVC SCHEDULE 40 CONDUIT SHALL BE USED UNDERGROUND EXCEPT IN AREAS OF VEHICULAR TRAFFIC. IN SUCH AREAS, PVC SCHEDULE 80 SHOULD BE USED.
18. ALL OUTDOOR EXPOSED CONDUIT SHALL BE PVC SCHEDULE 80 AND SHALL BE SUPPORTED ADEQUATELY.

19. LIQUID-TIGHT FLEXIBLE METALLIC CONDUIT (LIQUID-TITE FLEX) SHALL BE USED INDOORS AND OUTDOORS, WHERE VIBRATION OCCURS OR FLEXIBILITY IS NEEDED. LFMC SHALL CONFORM TO NEC ARTICLE 350.

20. CONDUIT AND TUBING FITTINGS SHALL BE THREADED OR COMPRESSION-TYPE AND APPROVED FOR THE LOCATION USED. SET SCREW FITTINGS ARE NOT ACCEPTABLE.

21. CABINETS, BOXES, AND WIREWAYS SHALL BE LISTED OR LABELED FOR ELECTRICAL USE IN ACCORDANCE WITH NEMA, UL, ANSI/IEEE, AND NEC.

22. WIREWAYS SHALL BE EPOXY-COATED (GRAY) AND INCLUDE A HINGED COVER, DESIGNED TO SWING OPEN DOWNWARD; SHALL BE PANDUIT TYPE E (OR EQUAL); AND RATED NEMA 1 (OR BETTER) INDOORS, OR NEMA 3R (OR BETTER) OUTDOORS.

23. EQUIPMENT CABINETS, TERMINAL BOXES, JUNCTION BOXES, AND PULL BOXES SHALL BE GALVANIZED OR EPOXY-COATED SHEET STEEL, SHALL MEET OR EXCEED UL 50, AND RATED NEMA 1 (OR BETTER) INDOORS, OR NEMA 3R (OR BETTER) OUTDOORS

24. METAL RECEPTACLE, SWITCH, AND DEVICE BOXES SHALL BE GALVANIZED, EPOXY-COATED, OR NON-CORRODING; SHALL MEET OR EXCEED UL 514A AND NEMA OS 1; AND RATED NEMA 1 (OR BETTER) INDOORS, OR WEATHER PROTECTED (WP OR BETTER) OUTDOORS.

25. NON-METALLIC RECEPTACLE, SWITCH, AND DEVICE BOXES SHALL MEET OR EXCEED NEMA OS 2; AND RATED NEMA 1 (OR BETTER) INDOORS, OR WEATHER PROTECTED (WP OR BETTER) OUTDOORS.

26. CONTRACTOR SHALL APPLY FOR ELECTRICAL SERVICE AS SOON AS POSSIBLE AND COORDINATE REQUIREMENTS, SERVICE ROUTING, AND METER SOCKET TYPE WITH LOCAL POWER COMPANY.

27. CONTRACTOR SHALL APPLY FOR TELEPHONE SERVICE AS SOON AS POSSIBLE AND COORDINATE REQUIREMENTS AND SERVICE ROUTING WITH TELEPHONE COMPANY.

28. CONTRACTOR SHALL OBTAIN ALL PERMITS, PAY PERMIT FEES, AND SCHEDULE INSPECTIONS.

29. CONTRACTOR SHALL LABEL ELECTRICAL EQUIPMENT IN ACCORDANCE WITH NEC 110.16 AND 110.24.

30. CONTRACTOR SHALL VERIFY THAT THE MAIN BONDING JUMPER AND GROUNDING ELECTRODE CONDUCTOR IS INSTALLED PROPERLY AT SERVICE ENTRANCE.

31. CONTRACTOR SHALL SEAL AROUND ALL CONDUIT PENETRATIONS THROUGH WALLS, FLOORS AND ROOFS TO PREVENT MOISTURE PENETRATION OR VERMIN INFESTATIONS.

32. WHERE ELECTRICAL POWER IS TO BE SUB-FED FROM AN EXISTING DISTRIBUTION SYSTEM, THE FOLLOWING SHALL APPLY:
A. CONTRACTOR SHALL PERFORM LOAD TESTING TO DETERMINE MAXIMUM FEEDER DEMAND PER N.E.C. ARTICLE 220.
B. CONTRACTOR SHALL VERIFY WHETHER EXISTING FEEDER CAPACITY EXCEEDS VALUE CALCULATED PER N.E.C. ARTICLE 220.
C. EACH BRANCH CIRCUIT PROTECTIVE DEVICE SHALL HAVE SAME INTERRUPTING RATING AS EQUIPMENT SUPPLYING IT.
D. PREFERRED MEANS OF SUPPLY SHALL BE A BRANCH CIRCUIT PROTECTIVE DEVICE LOCATED IN EXISTING PANEL.

36. DURING TRENCH BACK-FILLING FOR EACH UNDERGROUND ELECTRICAL, TELEPHONE, SIGNAL AND COMMUNICATIONS LINE, PROVIDE A CONTINUOUS UNDERGROUND WARNING TAPE TWELVE INCHES BELOW FINISHED GRADE.

STEEL NOTES

1. DESIGN AND CONSTRUCTION OF STRUCTURAL STEEL SHALL CONFORM TO THE AMERICAN INSTITUTE OF STEEL CONSTRUCTION "SPECIFICATION FOR STRUCTURAL STEEL BUILDINGS", LATEST EDITION.

2. STRUCTURAL STEEL WIDE FLANGE SHAPES SHALL CONFORM TO ASTM A992. "STEEL FOR STRUCTURAL SHAPES FOR USE IN BUILDING FRAMING", GRADE 50, UNLESS OTHERWISE INDICATED. IF THE MEMBER SIZES INDICATED ARE NOT AVAILABLE IN THIS GRADE, ASTM A572 "HIGH-STRENGTH LOW-ALLOY COLUMBIUM-VANADIUM STRUCTURAL STEEL", GRADE 50, MAY BE SUBSTITUTED.

3. STEEL PLATES, CHANNELS AND ANGLES SHALL CONFORM TO ASTM A36 "CARBON STRUCTURAL STEEL".

4. ROUND AND SQUARE HOLLOW STRUCTURAL SECTIONS (HSS) SHALL CONFORM TO ASTM A500 "COLD-FORMED WELDED & SEAMLESS CARBON STEEL STRUCTURAL TUBING", GRADE B.

5. STEEL PIPE SHALL CONFORM TO ASTM A500 "COLD-FORMED WELDED & SEAMLESS CARBON STEEL STRUCTURAL TUBING", GRADE B, OR ASTM A53 "PIPE, STEEL, BLACK AND HOT-DIPPED, ZINC-COATED WELDED AND SEAMLESS", TYPE E OR S, GRADE B.

6. ALL STEEL MATERIALS SHALL BE GALVANIZED AFTER FABRICATION IN ACCORDANCE WITH ASTM A123 "ZINC (HOT-DIP GALVANIZED) COATINGS ON IRON AND STEEL PRODUCTS", UNLESS OTHERWISE NOTED.

7. STRUCTURAL CONNECTION BOLTS SHALL BE BOLTS CONFORMING TO ASTM A307 "CARBON STEEL BOLTS, STUDS, AND THREADED ROD, 60000 PSI TENSILE STRENGTH", UNLESS OTHERWISE NOTED. MATCHING NUTS SHALL BE HEX TYPE, CONFORMING TO ASTM A563, "CARBON AND ALLOY STEEL NUTS".
8. ALL BOLTS, ANCHORS AND MISCELLANEOUS HARDWARE SHALL BE GALVANIZED IN ACCORDANCE WITH ASTM A153 "ZINC-COATING (HOT-DIP) ON IRON AND STEEL HARDWARE", UNLESS OTHERWISE NOTED.

9. DAMAGED GALVANIZED SURFACES SHALL BE REPAIRED BY COLD GALVANIZING IN ACCORDANCE WITH ASTM A780.

10. STRUCTURAL STEEL CONNECTIONS SHALL BE WELDED OR BOLTED, AS INDICATED:

A) CONTRACTOR SHALL COMPLY WITH AWS CODE FOR PROCEDURES, APPEARANCE AND QUALITY OF WELDS AND FOR METHODS USED IN CORRECTING WELDING. ALL WELDERS AND WELDING PROCESSES SHALL BE QUALIFIED IN ACCORDANCE WITH AWS "STANDARD QUALIFICATION PROCEDURES".

B) ALL FILLET WELDS SHALL BE MADE USING THE SHIELDED METAL ARC WELDING (SMAW) PROCESS WITH E70XX ELECTRODES UNLESS OTHERWISE NOTED.

C) MINIMUM SIZE OF CLIP ANGLES SHALL BE L3x3x3/8" UNLESS OTHERWISE NOTED.

D) ALL GUSSET PLATES SHALL BE 3/8" THICK UNLESS NOTED.

E) ALL HOLES FOR BOLTS SHALL BE 1/16 INCH LARGER THAN THE BOLT DIAMETER WITH AN EDGE DISTANCE OF AT LEAST 1 1/2 TIMES THE BOLT DIAMETER AND A SPACING OF AT LEAST 3 TIMES THE BOLT DIAMETER. ALL BOLTS SHALL BE PROVIDED WITH PALNUTS OR LOCK NUTS.

11. ALL STEEL PIPE ANTENNA SUPPORTS SHALL BE INSTALLED WITH DOUBLE NUTS SNUG TIGHT.



110 WASHINGTON AVE
NORTH HAVEN, CT 06473



PRACTICAL SOLUTIONS. EXCEPTIONAL SERVICE.
Tectonic Engineering Consultants, Geologists & Land Surveyors, D.P.C.
Project Contact Info
36 British American Blvd. Phone: (518) 783-1630
Suite 101 (800) 829-6531
Latham, NY 12110 www.tectonicengineering.com

WORK ORDER NUMBER		DRAWN BY	
11137.002		TRR	
NO.	DATE	ISSUE	
0	11/9/21	FOR COMMENT	
1	4/8/22	PER COMMENTS	
2	4/15/22	FOR COMMENT	
3	6/17/22	PER COMMENTS	
4	7/14/22	PER TOWN COMMENTS	
RELEASED BY		DATE	

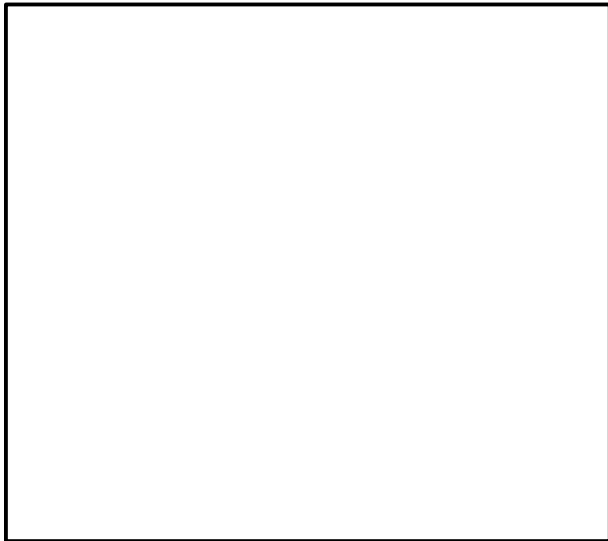

UNAUTHORIZED ALTERATION OR ADDITIONS TO A PLAN BEARING THE SEAL OF A LICENSED ENGINEER OR LAND SURVEYOR IS A VIOLATION OF SECTION 7209 SUBDIVISION 2 OF THE NEW YORK STATE EDUCATION LAW.

COPIES OF THIS DOCUMENT WITHOUT A FACSIMILE OF THE SIGNATURE AND AN ORIGINAL EMBOSSED SEAL OR ORIGINAL STAMP IN BLUE OR RED INK OF THE PROFESSIONAL ENGINEER OR LAND SURVEYOR SHALL NOT BE CONSIDERED VALID COPIES.



SITE INFORMATION
NY0248-CHESTER DPW

SITE ADDRESS
CO HWY 45
TOWN OF CHESTER
ORANGE COUNTY
NY 10950

SHEET TITLE
GENERAL NOTES

SHEET NUMBER
GN-2

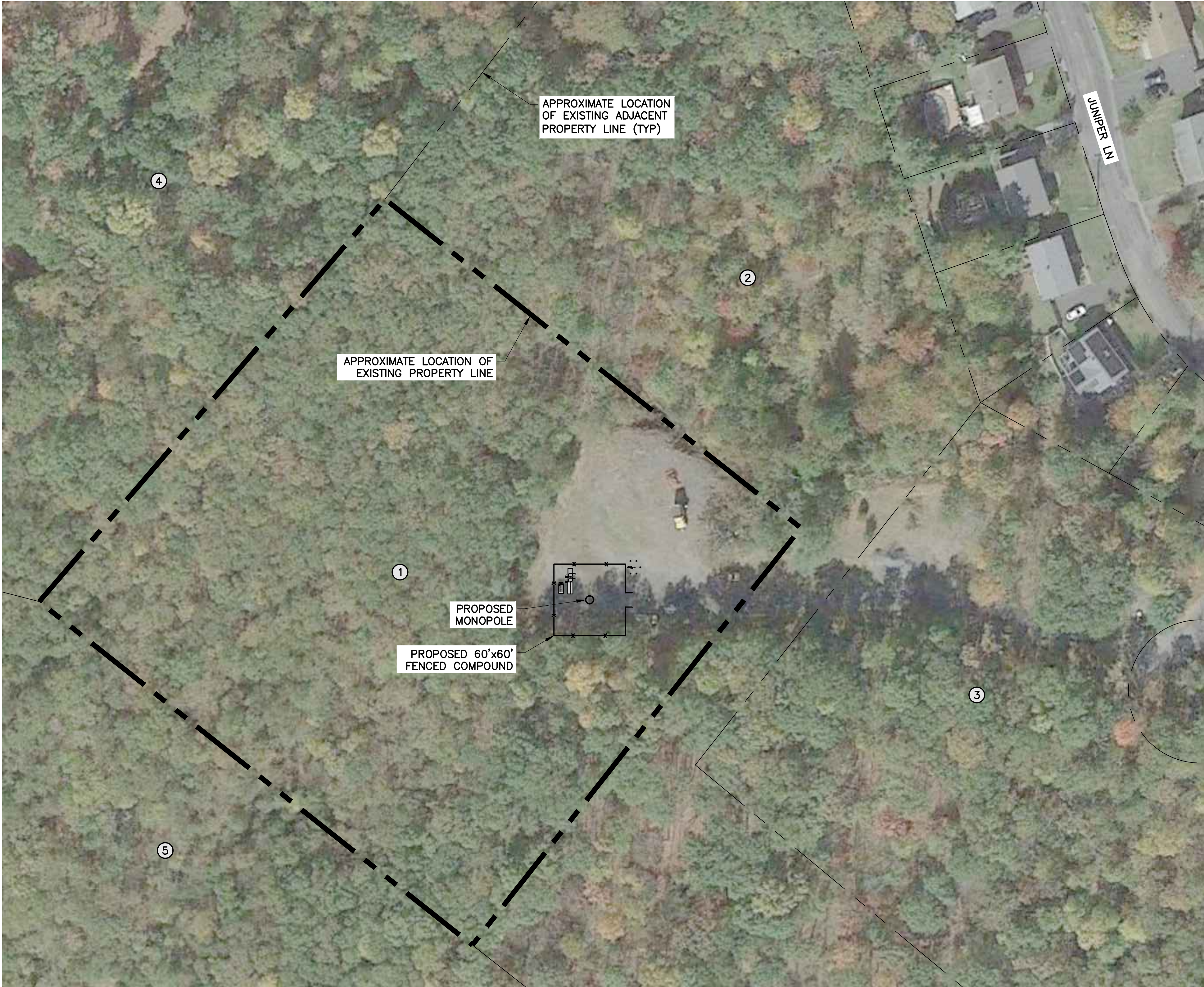

NOTE:

THE PROPERTY LINES HEREON ARE APPROXIMATE BASED ON GIS DATA AND ARE FOR ORIENTATION PURPOSES ONLY. THEY DO NOT REPRESENT A PROPERTY/BOUNDARY DECISION BY A LAND SURVEYOR.

1

AD-1

ADJOINERS PLAN

SCALE: 1" = 100' (11x17 SIZE)
1" = 50' (22x34 SIZE)

ID	SBL	OWNER	ADDRESS	CITY/STATE/ZIP
1	8.-1-21	TOWN OF CHESTER	1786 KINGS HWY	CHESTER, NY 10918
2	8.-1-23	TOWN OF CHESTER	1786 KINGS HWY	CHESTER, NY 10918
3	8.-1-22	TOWN OF CHESTER	1786 KINGS HWY	CHESTER, NY 10918
4	8.-1-20	PALISADES INTERSTATE PARK COMM	26 ABLE NOBLE DR	ALBANY, NY 12238
5	8.-1-50.21	TOWN OF CHESTER	1786 KINGS HWY	CHESTER, NY 10918

2

AD-1

ADJOINERS LIST

SCALE: NTS



110 WASHINGTON AVE
NORTH HAVEN, CT 06473



PRACTICAL SOLUTIONS. EXCEPTIONAL SERVICE.
Tectonic Engineering Consultants, Geologists & Land Surveyors, D.P.C.
Project Contact Info
36 British American Blvd. Phone: (518) 783-1630
Suite 101 (800) 829-6531
Latham, NY 12110 www.tectonicengineering.com

WORK ORDER NUMBER		DRAWN BY	
11137.002		TRR	
NO.	DATE	ISSUE	
0	11/9/21	FOR COMMENT	
1	4/8/22	PER COMMENTS	
2	4/15/22	FOR COMMENT	
3	6/17/22	PER COMMENTS	
4	7/14/22	PER TOWN COMMENTS	

RELEASED BY	DATE

UNAUTHORIZED ALTERATION OR ADDITIONS TO A PLAN BEARING THE SEAL OF A LICENSED ENGINEER OR LAND SURVEYOR IS A VIOLATION OF SECTION 7209 SUBDIVISION 2 OF THE NEW YORK STATE EDUCATION LAW.

COPIES OF THIS DOCUMENT WITHOUT A FACSIMILE OF THE SIGNATURE AND AN ORIGINAL EMBOSSED SEAL OR ORIGINAL STAMP IN BLUE OR RED INK OF THE PROFESSIONAL ENGINEER OR LAND SURVEYOR SHALL NOT BE CONSIDERED VALID COPIES.



SITE INFORMATION

NY0248-CHESTER DPW

SITE ADDRESS

CO HWY 45
TOWN OF CHESTER
ORANGE COUNTY
NY 10950

SHEET TITLE

ADJOINERS PLAN

SHEET NUMBER

AD-1

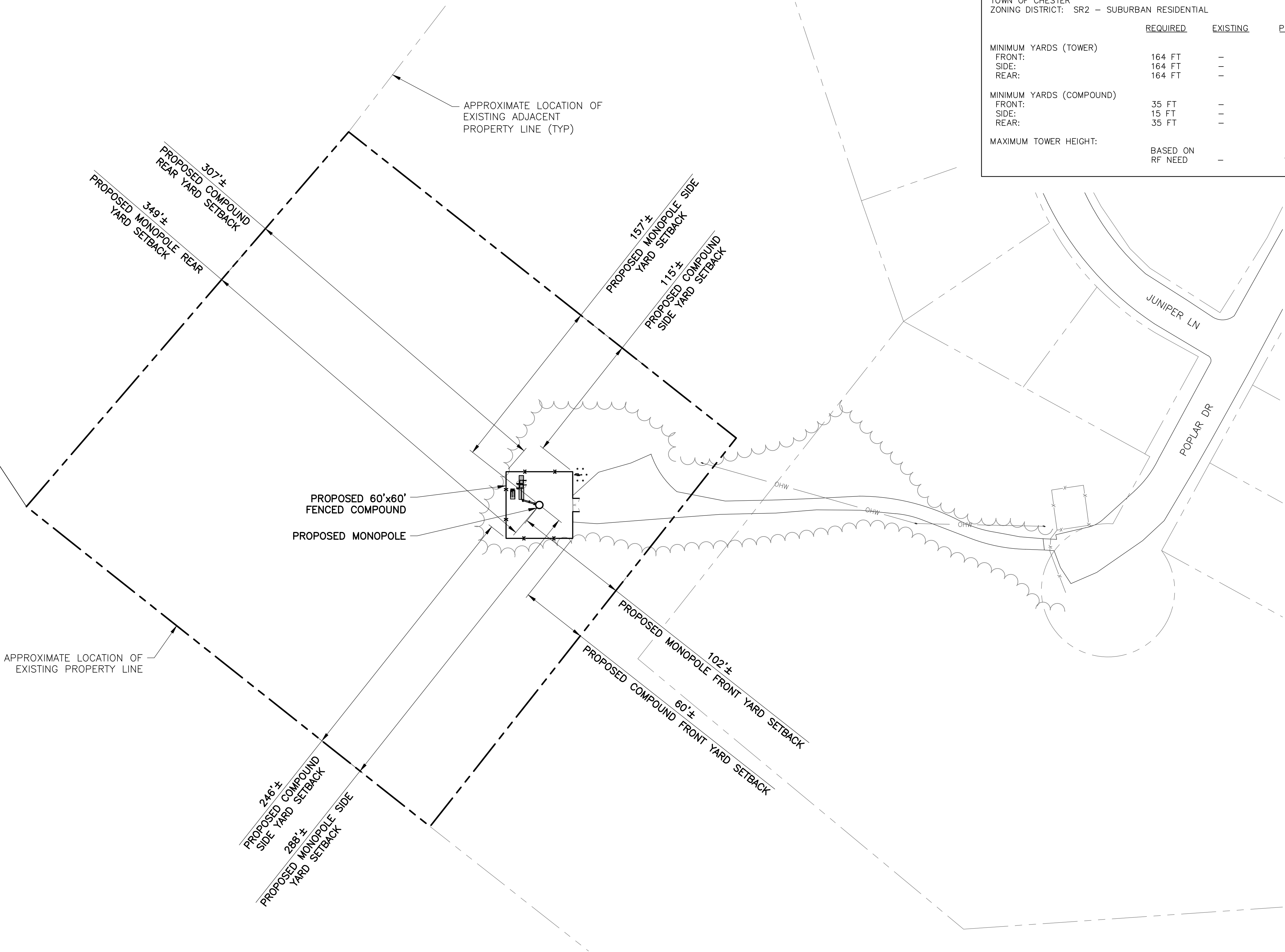

NOTE:

1. THE PROPERTY LINES HEREON ARE APPROXIMATE BASED ON GIS DATA AND ARE FOR ORIENTATION PURPOSES ONLY. THEY DO NOT REPRESENT A PROPERTY/BOUNDARY DECISION BY A LAND SURVEYOR.

1
SB-1

SETBACK PLAN

SCALE: 1" = 100' (11x17 SIZE)
1" = 50' (22x34 SIZE)

BULK REQUIREMENTS			
TOWN OF CHESTER ZONING DISTRICT: SR2 – SUBURBAN RESIDENTIAL			
	REQUIRED	EXISTING	PROPOSED
MINIMUM YARDS (TOWER)			
FRONT:	164 FT	–	102 FT
SIDE:	164 FT	–	157 FT
REAR:	164 FT	–	349 FT
MINIMUM YARDS (COMPOUND)			
FRONT:	35 FT	–	60 FT
SIDE:	15 FT	–	115 FT
REAR:	35 FT	–	307 FT
MAXIMUM TOWER HEIGHT:	BASED ON RF NEED	–	154 FT



110 WASHINGTON AVE
NORTH HAVEN, CT 06473

Tectonic

PRACTICAL SOLUTIONS. EXCEPTIONAL SERVICE.

Tectonic Engineering Consultants, Geologists & Land Surveyors, D.P.C.
Project Contact Info
36 British American Blvd. Phone: (518) 783-1630
Suite 101 (800) 829-6531
Latham, NY 12110 www.tectonicengineering.com

WORK ORDER NUMBER		DRAWN BY	
11137.002		TRR	
NO.	DATE	ISSUE	
0	11/9/21	FOR COMMENT	
1	4/8/22	PER COMMENTS	
2	4/15/22	FOR COMMENT	
3	6/17/22	PER COMMENTS	
4	7/14/22	PER TOWN COMMENTS	

RELEASED BY	DATE

UNAUTHORIZED ALTERATION OR ADDITIONS TO A PLAN BEARING THE SEAL OF A LICENSED ENGINEER OR LAND SURVEYOR IS A VIOLATION OF SECTION 7209 SUBDIVISION 2 OF THE NEW YORK STATE EDUCATION LAW.

COPIES OF THIS DOCUMENT WITHOUT A FACSIMILE OF THE SIGNATURE AND AN ORIGINAL EMBOSSED SEAL OR ORIGINAL STAMP IN BLUE OR RED INK OF THE PROFESSIONAL ENGINEER OR LAND SURVEYOR SHALL NOT BE CONSIDERED VALID COPIES.



ORIGINAL SIZE IN INCHES

SITE INFORMATION

NY0248-CHESTER DPW

SITE ADDRESS

CO HWY 45
TOWN OF CHESTER
ORANGE COUNTY
NY 10950

SHEET TITLE

SETBACK PLAN & BULK
REQUIREMENTS

SHEET NUMBER

SB-1

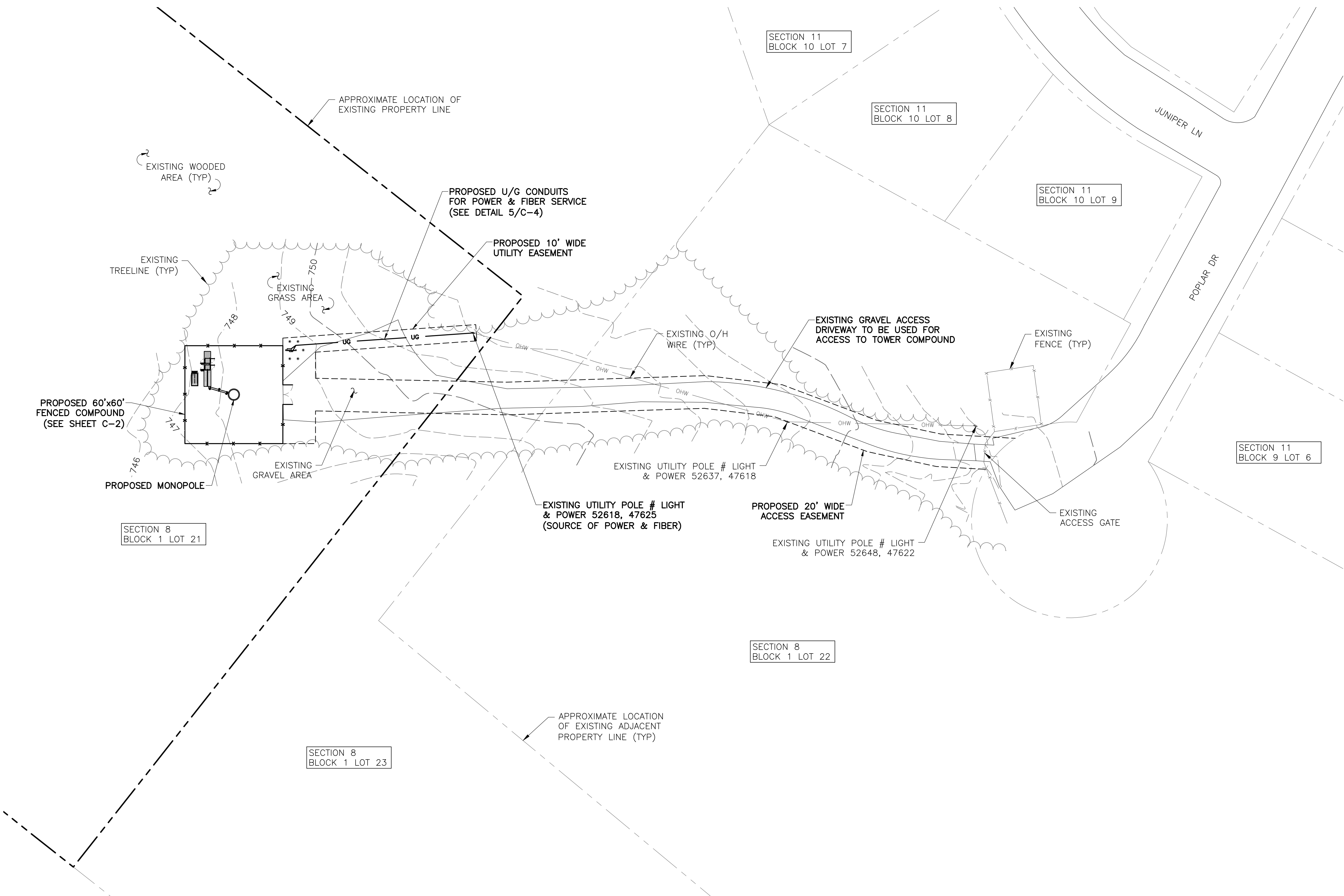

NOTE:

THE PROPERTY LINES HEREON ARE APPROXIMATE BASED ON GIS DATA AND ARE FOR ORIENTATION PURPOSES ONLY. THEY DO NOT REPRESENT A PROPERTY/BOUNDARY DECISION BY A LAND SURVEYOR.

1 OVERALL SITE PLAN
C-1

SCALE: 1" = 60' (11x17 SIZE)
1" = 30' (22x34 SIZE)



110 WASHINGTON AVE
NORTH HAVEN, CT 06473



PRACTICAL SOLUTIONS. EXCEPTIONAL SERVICE.
Tectonic Engineering Consultants, Geologists & Land Surveyors, D.P.C.
Project Contact Info
36 British American Blvd. Phone: (518) 783-1630
Suite 101 (800) 829-6531
Latham, NY 12110 www.tectonicengineering.com

WORK ORDER NUMBER
11137.002
DRAWN BY
TRR

NO.	DATE	ISSUE
0	11/9/21	FOR COMMENT
1	4/8/22	PER COMMENTS
2	4/15/22	FOR COMMENT
3	6/17/22	PER COMMENTS
4	7/14/22	PER TOWN COMMENTS

RELEASED BY
DATE

UNAUTHORIZED ALTERATION OR ADDITIONS TO A PLAN BEARING THE SEAL OF A LICENSED ENGINEER OR LAND SURVEYOR IS A VIOLATION OF SECTION 7209 SUBDIVISION 2 OF THE NEW YORK STATE EDUCATION LAW.

COPIES OF THIS DOCUMENT WITHOUT A FACSIMILE OF THE SIGNATURE AND AN ORIGINAL EMBOSSED SEAL OR ORIGINAL STAMP IN BLUE OR RED INK OF THE PROFESSIONAL ENGINEER OR LAND SURVEYOR SHALL NOT BE CONSIDERED VALID COPIES.



ORIGINAL SIZE IN INCHES

SITE INFORMATION

NY0248-CHESTER DPW

SITE ADDRESS

CO HWY 45
TOWN OF CHESTER
ORANGE COUNTY
NY 10950

SHEET TITLE

OVERALL SITE PLAN

SHEET NUMBER

C-1

Before You Dig, Drill Or Blast!

Dig Safely.
New York

UNDERGROUND FACILITIES
PROTECTIVE ORGANIZATION

CALL US TOLL FREE 1-800-962-7962

NY industrial code rule 753 requires no less than two
working days notice, but not more than ten days notice.

DIG SAFELY — NEW YORK

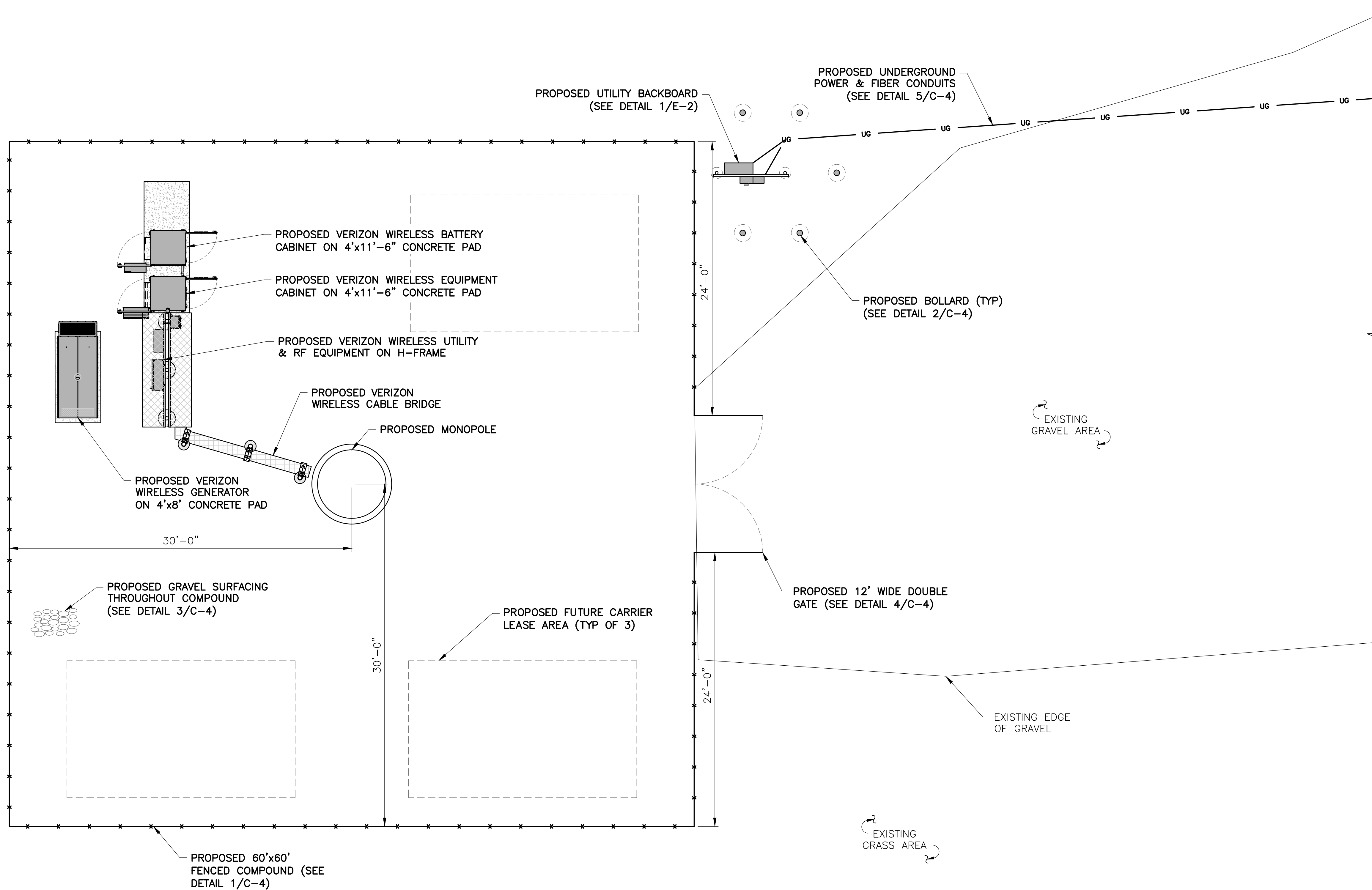

1
C-2

SITE DETAIL PLAN

SCALE: 1" = 10' (11x17 SIZE)
1" = 5' (22x34 SIZE)



110 WASHINGTON AVE
NORTH HAVEN, CT 06473



PRACTICAL SOLUTIONS. EXCEPTIONAL SERVICE.
Tectonic Engineering Consultants, Geologists & Land Surveyors, D.P.C.
Project Contact Info: 36 British American Blvd. Phone: (518) 783-1630
Suite 101 (800) 829-6531
Latham, NY 12110 www.tectonicengineering.com

WORK ORDER NUMBER
11137.002

DRAWN BY
TRR

NO.	DATE	ISSUE
0	11/9/21	FOR COMMENT
1	4/8/22	PER COMMENTS
2	4/15/22	FOR COMMENT
3	6/17/22	PER COMMENTS
4	7/14/22	PER TOWN COMMENTS

RELEASED BY

DATE

UNAUTHORIZED ALTERATION OR ADDITIONS TO A PLAN
BEARING THE SEAL OF A LICENSED ENGINEER OR LAND
SURVEYOR IS A VIOLATION OF SECTION 7209
SUBDIVISION 2 OF THE NEW YORK STATE EDUCATION
LAW.

COPIES OF THIS DOCUMENT WITHOUT A FACSIMILE
OF THE SIGNATURE AND AN ORIGINAL EMBOSSED
SEAL OR ORIGINAL STAMP IN BLUE OR RED INK OF
THE PROFESSIONAL ENGINEER OR LAND SURVEYOR
SHALL NOT BE CONSIDERED VALID COPIES.



ORIGINAL SIZE IN INCHES

SITE INFORMATION

NY0248-CHESTER DPW

SITE ADDRESS

CO HWY 45
TOWN OF CHESTER
ORANGE COUNTY
NY 10950

SHEET TITLE

SITE DETAIL PLAN

SHEET NUMBER

C-2

Before You Dig, Drill Or Blast!

Dig Safely.
New York

UNDERGROUND FACILITIES
PROTECTIVE ORGANIZATION

CALL US TOLL FREE 1-800-962-7962

NY industrial code rule 753 requires no less than two
working days notice, but not more than ten days notice.

DIG SAFELY — NEW YORK

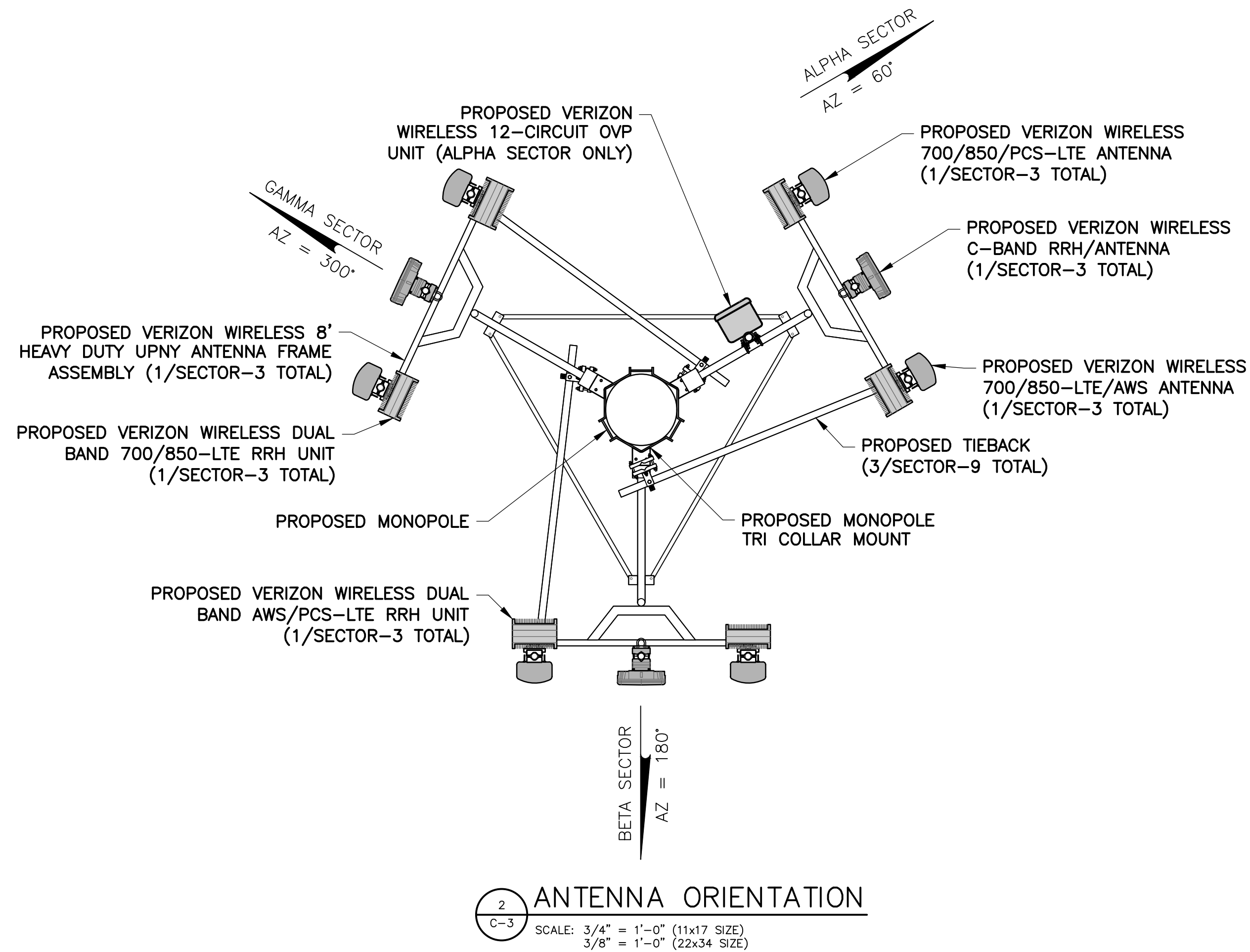
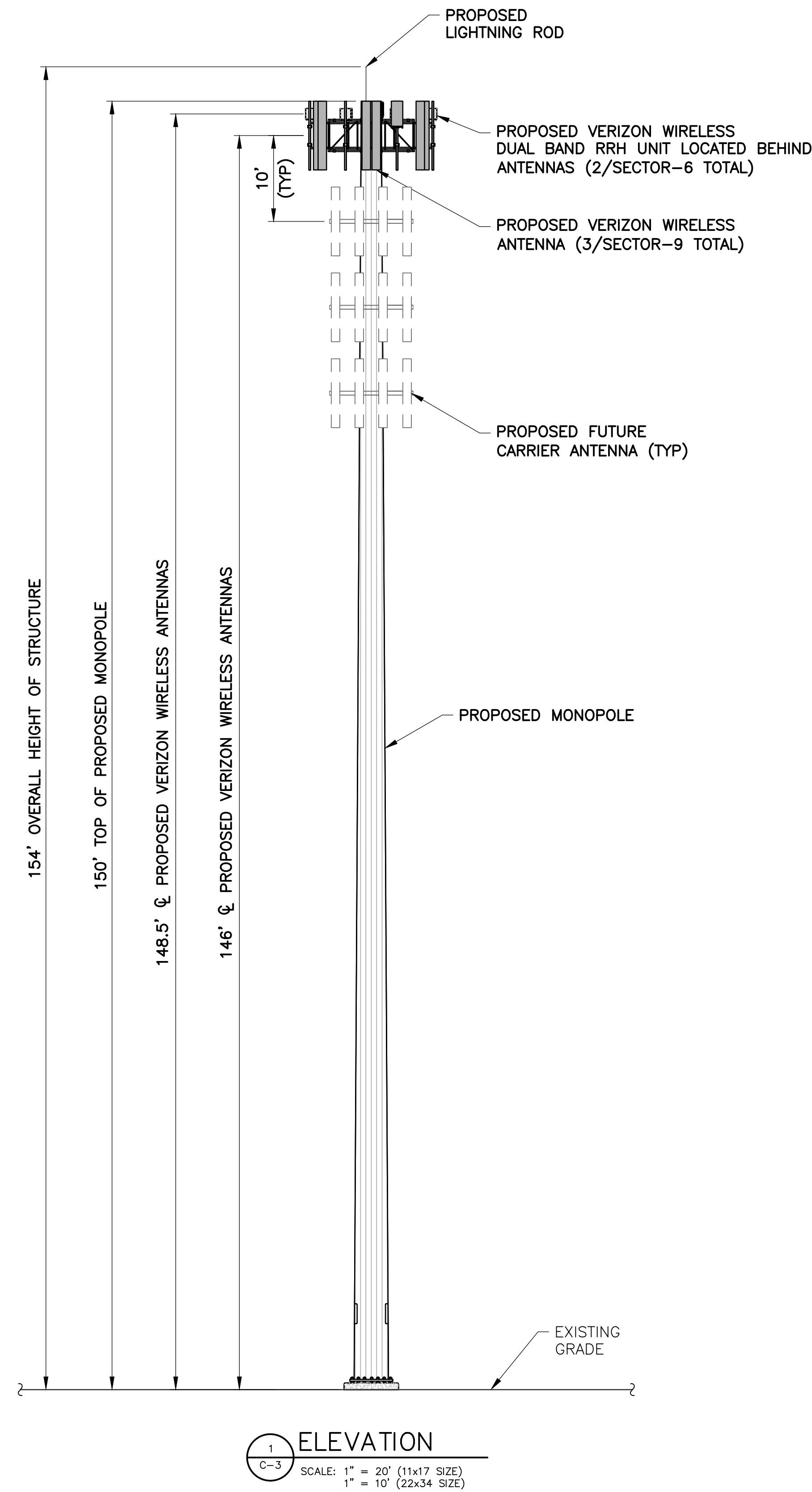

110 WASHINGTON AVE
NORTH HAVEN, CT 06473

Tectonic

PRACTICAL SOLUTIONS. EXCEPTIONAL SERVICE.
Tectonic Engineering Consultants, Geologists & Land Surveyors, D.P.C.
Project Contact Info: 36 British American Blvd., Suite 101, Latham, NY 12110
Phone: (518) 783-1630
(800) 829-6531
www.tectonicengineering.com

WORK ORDER NUMBER
11137.002

DRAWN BY
TRR

NO.	DATE	ISSUE
0	11/9/21	FOR COMMENT
1	4/8/22	PER COMMENTS
2	4/15/22	FOR COMMENT
3	6/17/22	PER COMMENTS
4	7/14/22	PER TOWN COMMENTS

RELEASED BY

DATE

UNAUTHORIZED ALTERATION OR ADDITIONS TO A PLAN BEARING THE SEAL OF A LICENSED ENGINEER OR LAND SURVEYOR IS A VIOLATION OF SECTION 7209 SUBDIVISION 2 OF THE NEW YORK STATE EDUCATION LAW.

COPIES OF THIS DOCUMENT WITHOUT A FACSIMILE OF THE SIGNATURE AND AN ORIGINAL EMBOSSED SEAL OR ORIGINAL STAMP IN BLUE OR RED INK OF THE PROFESSIONAL ENGINEER OR LAND SURVEYOR SHALL NOT BE CONSIDERED VALID COPIES.



SITE INFORMATION

NY0248-CHESTER DPW

SITE ADDRESS

CO HWY 45
TOWN OF CHESTER
ORANGE COUNTY
NY 10950

SHEET TITLE

ELEVATION & ANTENNA
ORIENTATION PLAN

SHEET NUMBER

C-3

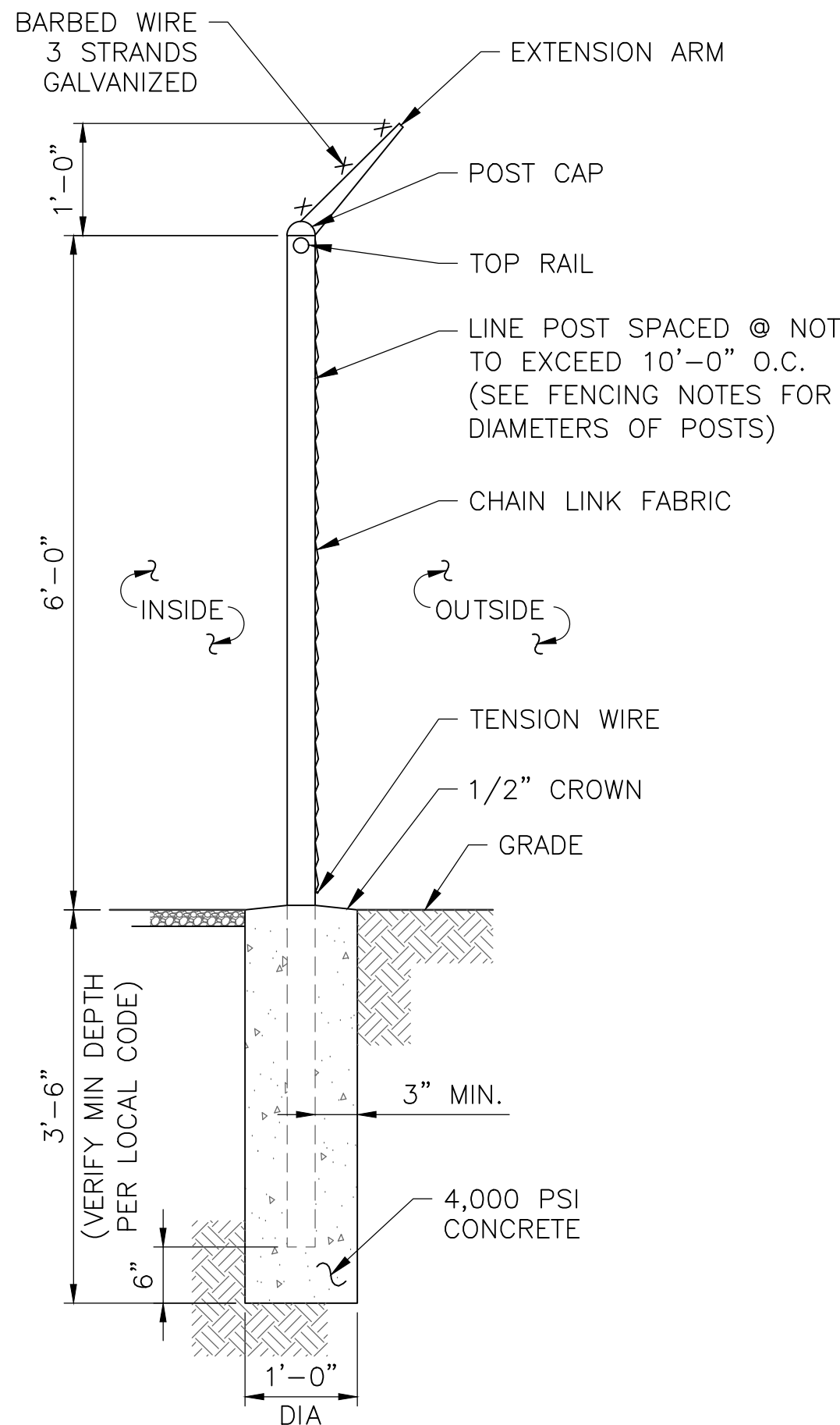

1 FENCE DETAIL
C-4
SCALE: 3/8" = 1'-0" (11x17 SIZE)
3/4" = 1'-0" (22x34 SIZE)

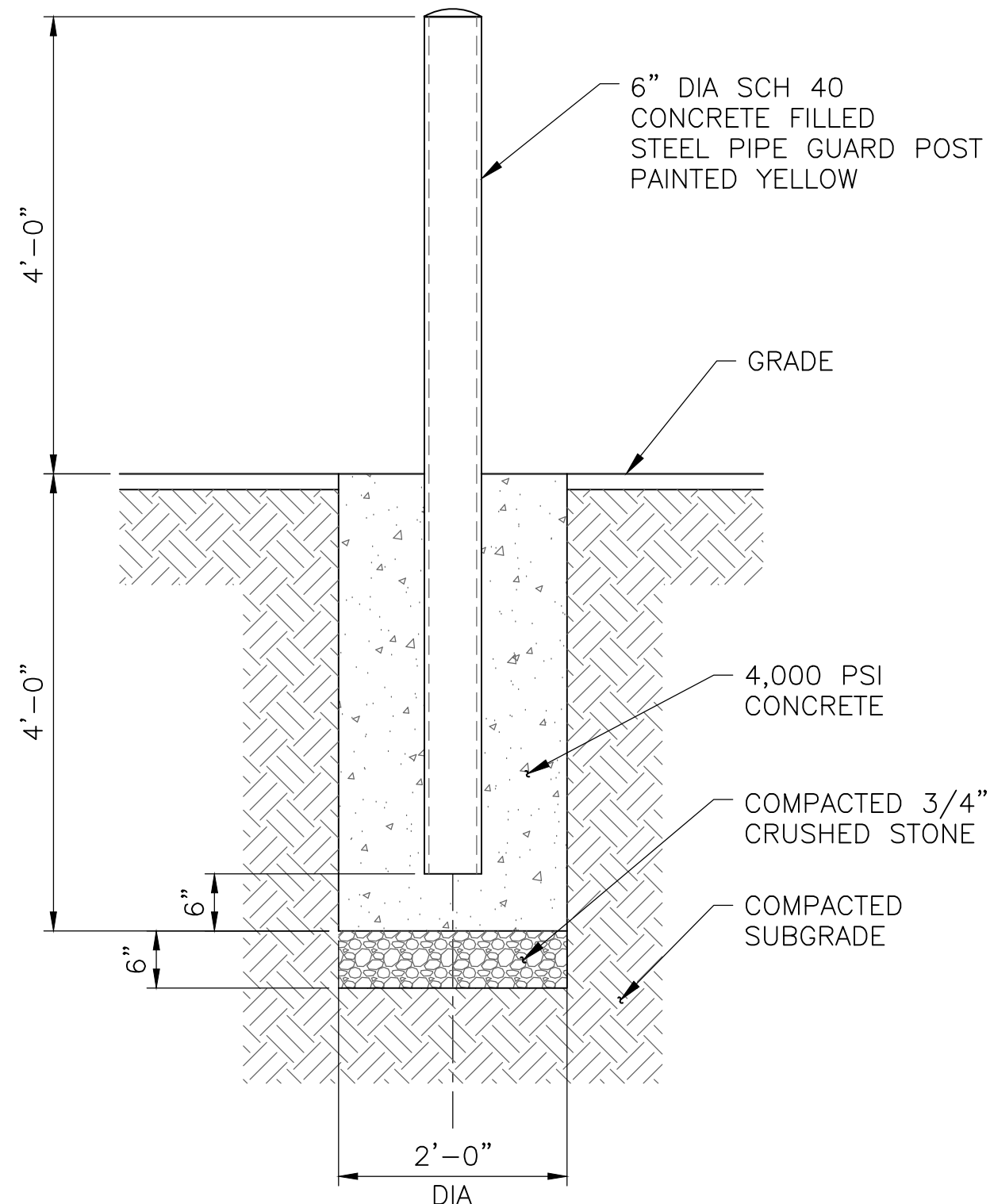

2 BOLLARD DETAIL
C-4
SCALE: 3/8" = 1'-0" (11x17 SIZE)
3/4" = 1'-0" (22x34 SIZE)

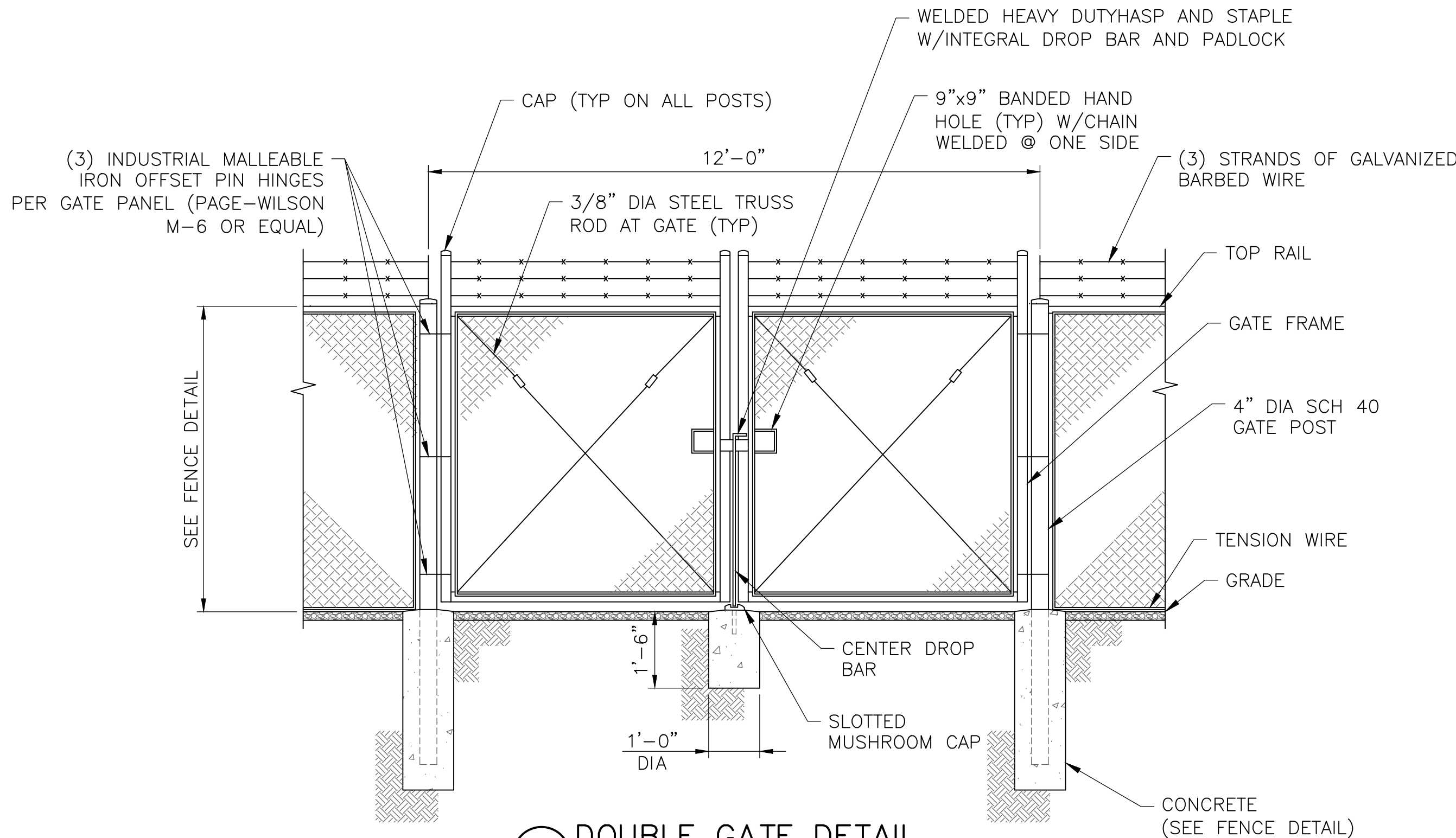

4 DOUBLE GATE DETAIL
C-4
SCALE: 1/4" = 1'-0" (11x17 SIZE)
1/2" = 1'-0" (22x34 SIZE)

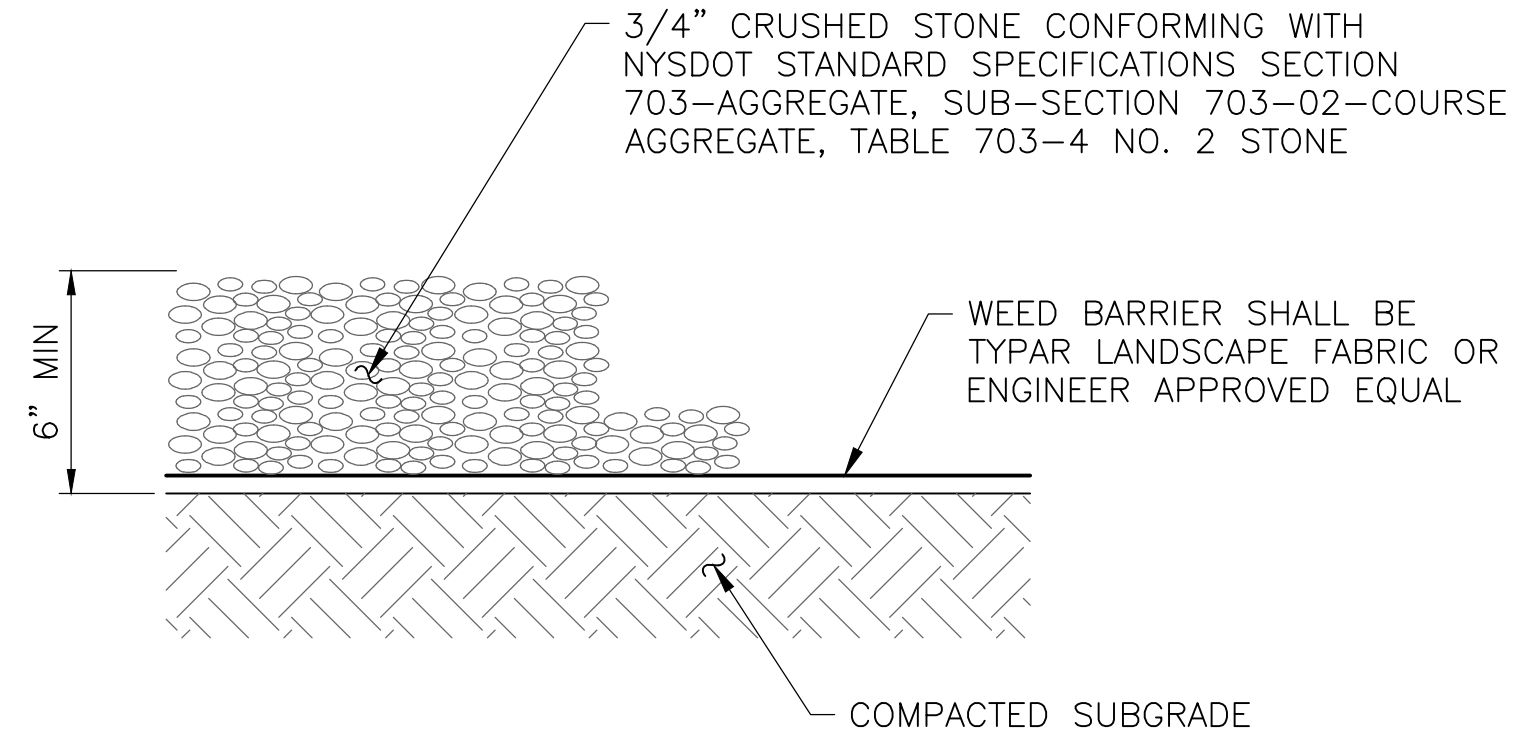

3 GRAVEL SURFACING TREATMENT
C-4
SCALE: 1/2" = 1'-0" (11x17 SIZE)
1 1/2" = 1'-0" (22x34 SIZE)

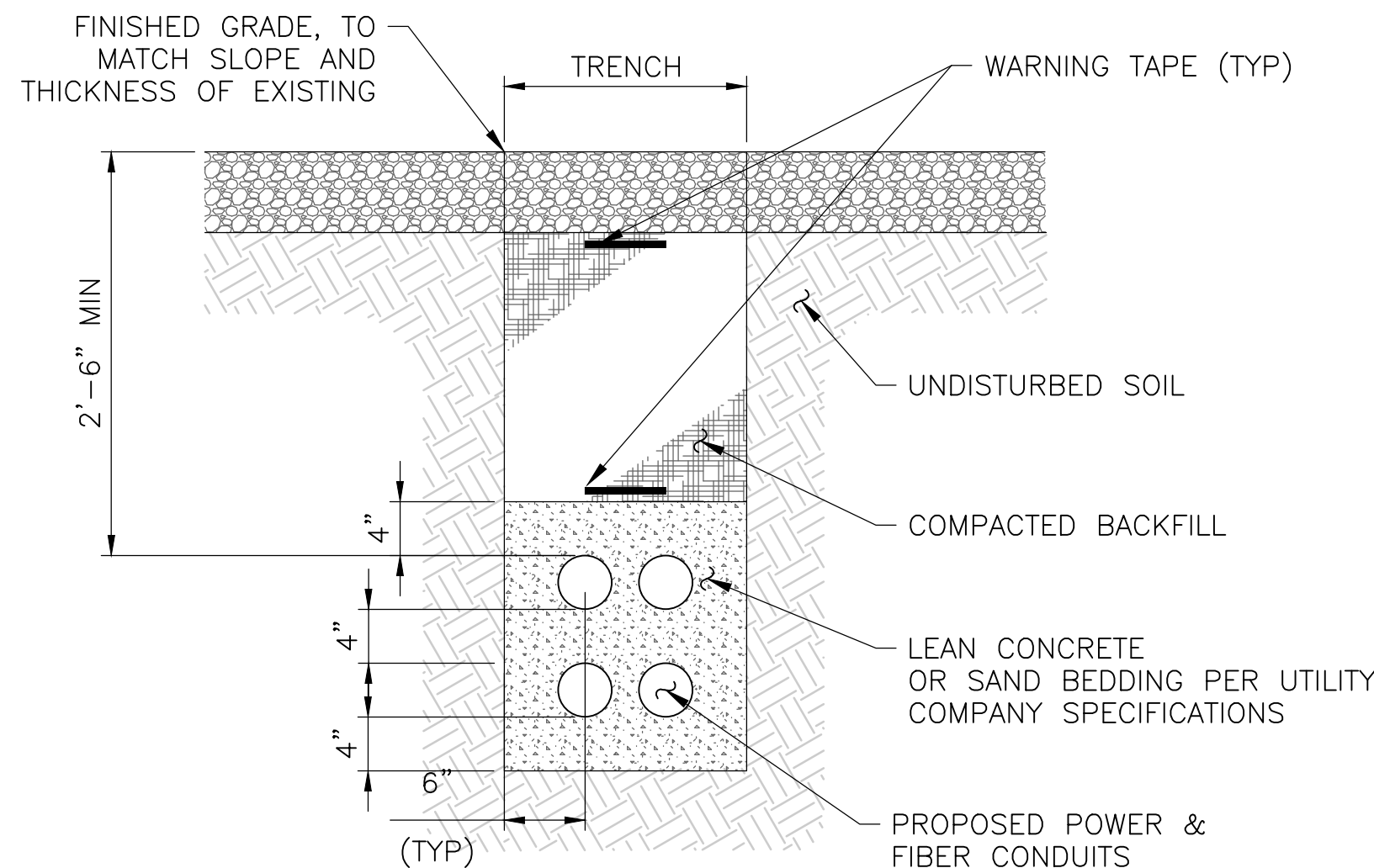

- NOTES:
- BACKFILL SHALL BE CLEAN FILL WITHOUT STONES AND SHALL BE THOROUGHLY COMPACTED IN 12" LAYERS BY TAMPING OR APPROVED EQUAL METHOD. NO BELLING OF TRENCH SHALL BE ALLOWED.
 - SCH 40 PVC CONDUIT SHALL BE USED BELOW GRADE.
 - SCH 80 PVC CONDUIT SHALL BE USED UNDER ROADWAY.

5 MAIN ELECTRIC/FIBER UTILITY TRENCH DETAIL
C-4
SCALE: 1/2" = 1'-0" (11x17 SIZE)
1" = 1'-0" (22x34 SIZE)

ARX
WIRELESS

110 WASHINGTON AVE
NORTH HAVEN, CT 06473

Tectonic

PRACTICAL SOLUTIONS. EXCEPTIONAL SERVICE.
Tectonic Engineering Consultants, Geologists & Land Surveyors, D.P.C.
Project Contact Info
36 British American Blvd. Phone: (518) 783-1830
Suite 101 (800) 829-6531
Latham, NY 12110 www.tectonicengineering.com

WORK ORDER NUMBER
11137.002
DRAWN BY
TRR

NO.	DATE	ISSUE
0	11/9/21	FOR COMMENT
1	4/8/22	PER COMMENTS
2	4/15/22	FOR COMMENT
3	6/17/22	PER COMMENTS
4	7/14/22	PER TOWN COMMENTS

RELEASED BY
DATE

UNAUTHORIZED ALTERATION OR ADDITIONS TO A PLAN BEARING THE SEAL OF A LICENSED ENGINEER OR LAND SURVEYOR IS A VIOLATION OF SECTION 7209 SUBDIVISION 2 OF THE NEW YORK STATE EDUCATION LAW.

COPIES OF THIS DOCUMENT WITHOUT A FACSIMILE OF THE SIGNATURE AND AN ORIGINAL EMBOSSED SEAL OR ORIGINAL STAMP IN BLUE OR RED INK OF THE PROFESSIONAL ENGINEER OR LAND SURVEYOR SHALL NOT BE CONSIDERED VALID COPIES.

0 1 2 3
ORIGINAL SIZE IN INCHES

SITE INFORMATION

NY0248-CHESTER DPW

SITE ADDRESS

CO HWY 45
TOWN OF CHESTER
ORANGE COUNTY
NY 10950

SHEET TITLE

SITE DETAILS

SHEET NUMBER

C-4

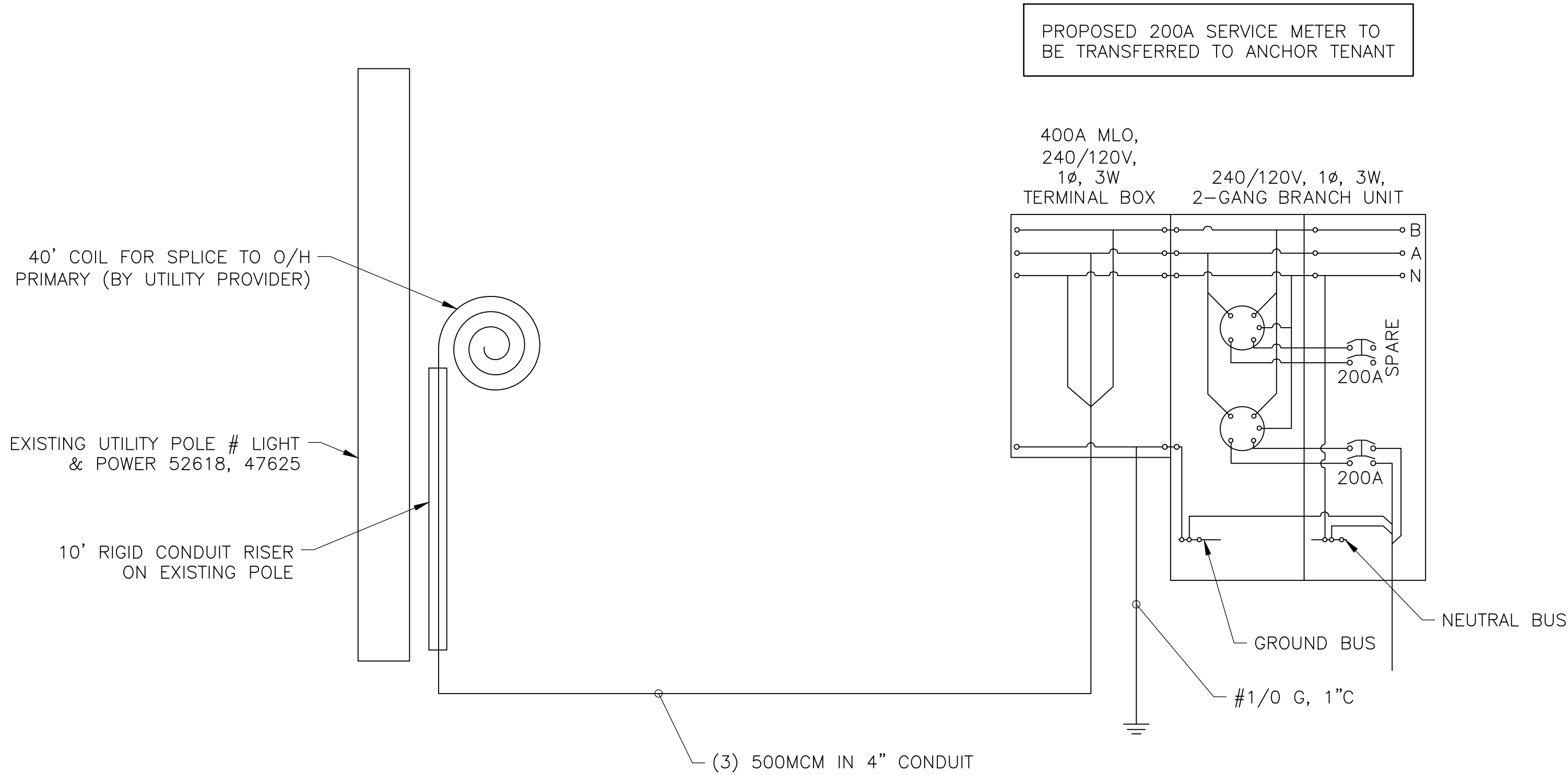

NOTES:

1. EMT CONDUIT W/COMPRESSION FITTINGS SHALL BE USED ABOVE GRADE.
2. SCH 40 PVC CONDUIT SHALL BE USED BELOW GRADE.
3. SCH 80 PVC CONDUIT SHALL BE USED UNDER ROADWAY.

1 SINGLE LINE DIAGRAM
E-1 SCALE: NTS

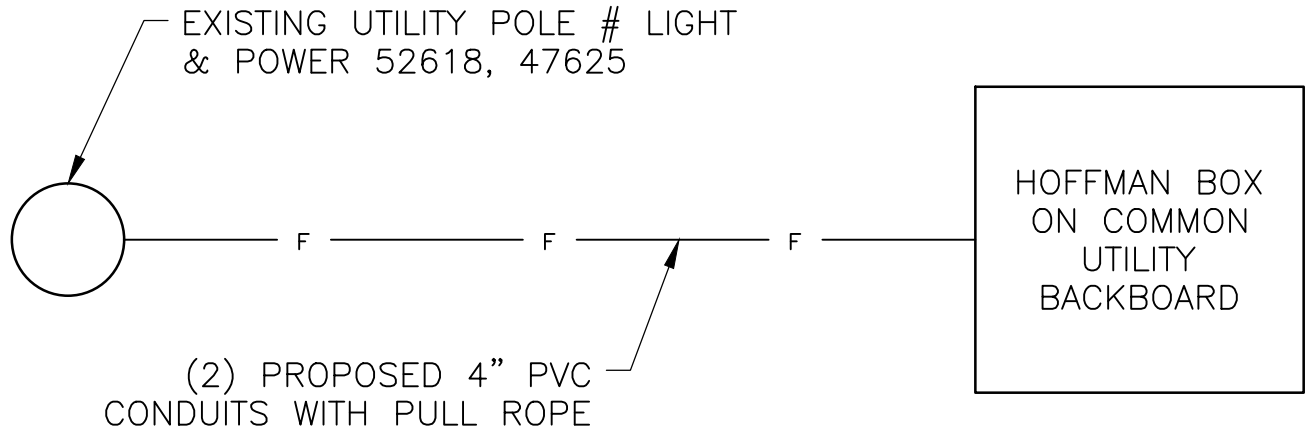

2 TELEPHONE LINE DIAGRAM
E-1 SCALE: NTS



110 WASHINGTON AVE
NORTH HAVEN, CT 06473



PRACTICAL SOLUTIONS. EXCEPTIONAL SERVICE.
Tectonic Engineering Consultants, Geologists & Land Surveyors, D.P.C.
Project Contact Info
36 British American Blvd. Phone: (518) 783-1630
Suite 101 (800) 829-6531
Latham, NY 12110 www.tectonicengineering.com

WORK ORDER NUMBER 11137.002
DRAWN BY TRR

NO.	DATE	ISSUE
0	11/9/21	FOR COMMENT
1	4/8/22	PER COMMENTS
2	4/15/22	FOR COMMENT
3	6/17/22	PER COMMENTS
4	7/14/22	PER TOWN COMMENTS

RELEASED BY
DATE

UNAUTHORIZED ALTERATION OR ADDITIONS TO A PLAN BEARING THE SEAL OF A LICENSED ENGINEER OR LAND SURVEYOR IS A VIOLATION OF SECTION 7209 SUBDIVISION 2 OF THE NEW YORK STATE EDUCATION LAW.

COPIES OF THIS DOCUMENT WITHOUT A FACSIMILE OF THE SIGNATURE AND AN ORIGINAL EMBOSSED SEAL OR ORIGINAL STAMP IN BLUE OR RED INK OF THE PROFESSIONAL ENGINEER OR LAND SURVEYOR SHALL NOT BE CONSIDERED VALID COPIES.



ORIGINAL SIZE IN INCHES

SITE INFORMATION

NY0248-CHESTER DPW

SITE ADDRESS

CO HWY 45
TOWN OF CHESTER
ORANGE COUNTY
NY 10950

SHEET TITLE

UTILITY DIAGRAMS
& DETAILS

SHEET NUMBER

E-1

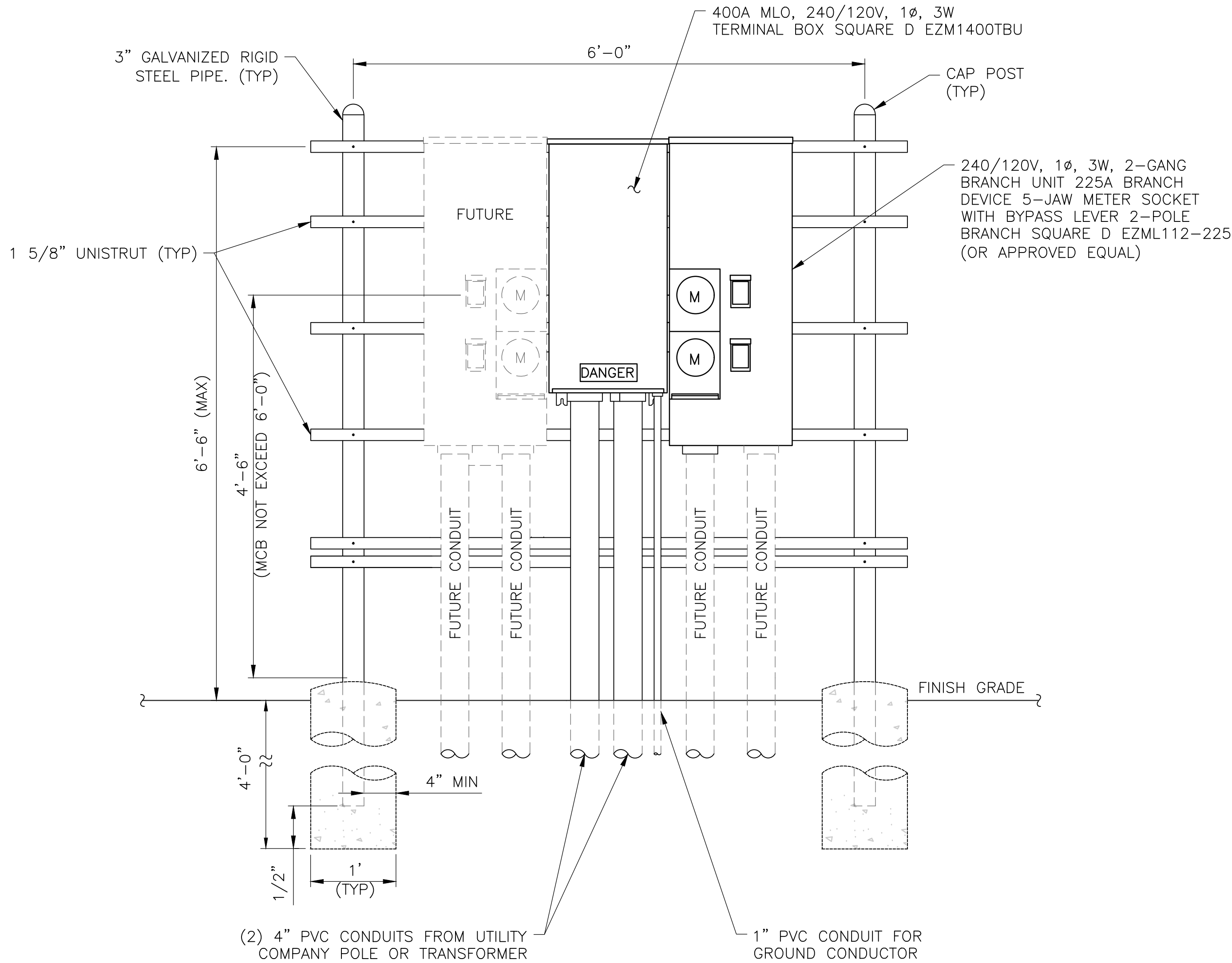

FRONT

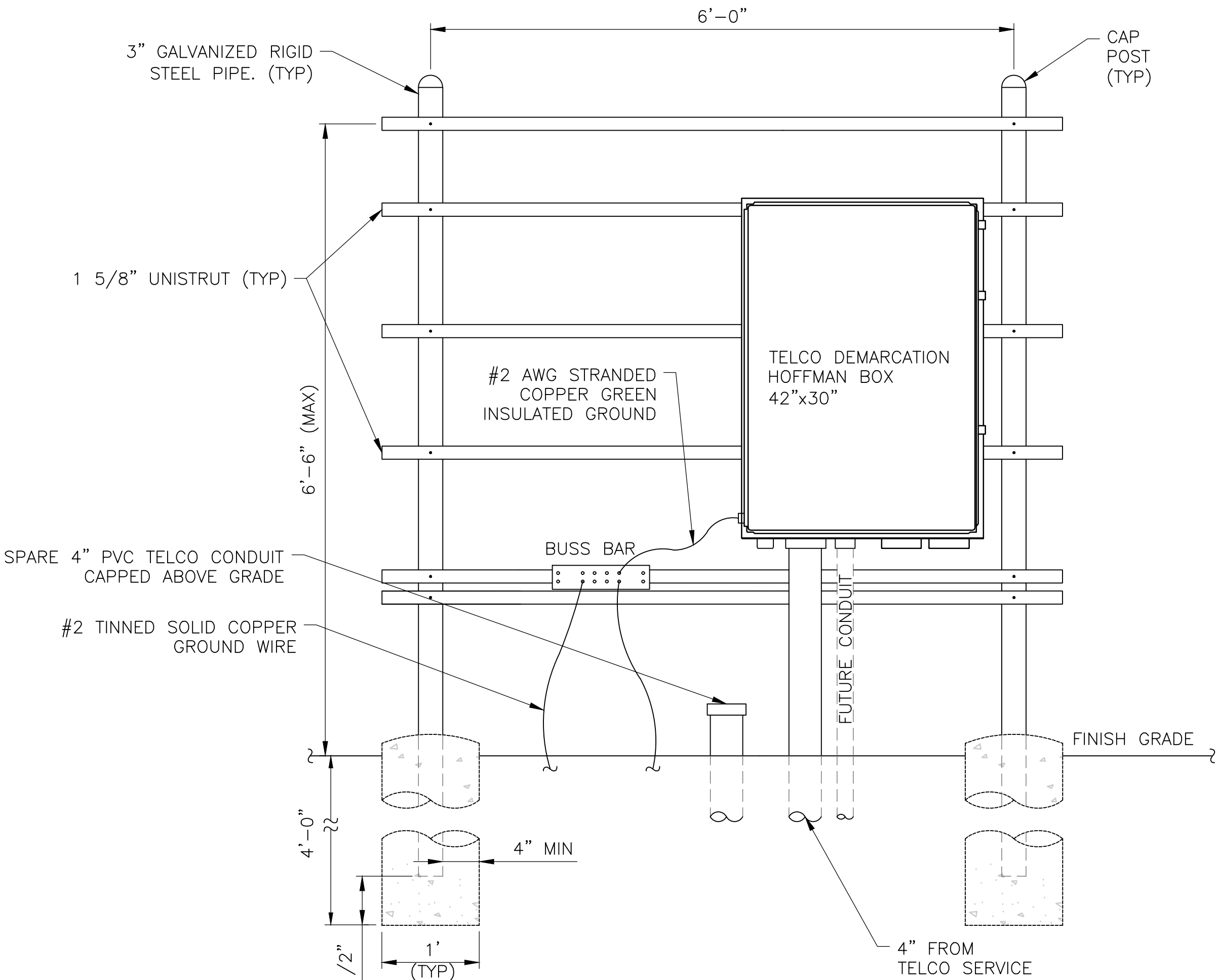

REAR

- NOTES:
- CONDUIT SHALL BE SCHEDULE 40 PVC CONDUIT 30" BELOW GRADE.
 - CONDUIT FROM 30" BELOW GRADE, INCLUDING THE SWEEP, SHALL BE SCHEDULE 80 PVC FOR ABOVE GRADE AND UNDER ALL ROADWAYS (UNLESS CONCRETE ENCASED).
 - ALL CONDUITS SHALL HAVE EXPANSION FITTINGS ABOVE GRADE.

UTILITY BACKBOARD DETAIL

SCALE: NTS



110 WASHINGTON AVE
NORTH HAVEN, CT 06473



PRACTICAL SOLUTIONS. EXCEPTIONAL SERVICE.
Tectonic Engineering Consultants, Geologists & Land Surveyors, D.P.C.
Project Contact Info
36 British American Blvd. Phone: (518) 783-1630
Suite 101 (800) 829-6531
Latham, NY 12110 www.tectonicengineering.com

WORK ORDER NUMBER
11137.002

DRAWN BY
TRR

NO.	DATE	ISSUE
0	11/9/21	FOR COMMENT
1	4/8/22	PER COMMENTS
2	4/15/22	FOR COMMENT
3	6/17/22	PER COMMENTS
4	7/14/22	PER TOWN COMMENTS

--	--	--

RELEASED BY
DATE

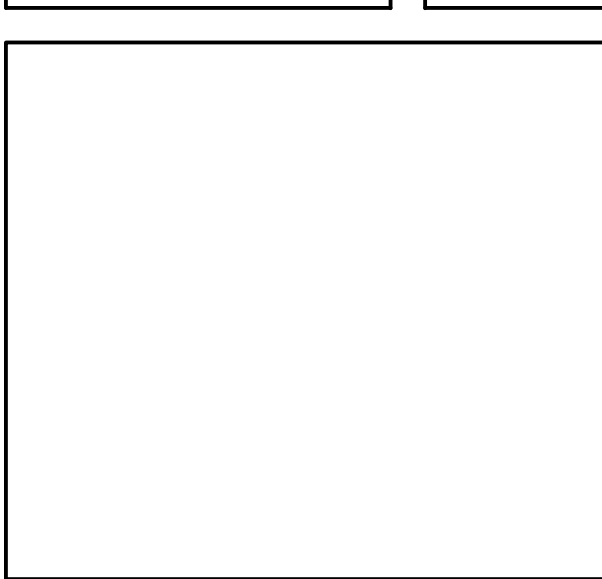

UNAUTHORIZED ALTERATION OR ADDITIONS TO A PLAN BEARING THE SEAL OF A LICENSED ENGINEER OR LAND SURVEYOR IS A VIOLATION OF SECTION 7209 SUBDIVISION 2 OF THE NEW YORK STATE EDUCATION LAW.

COPIES OF THIS DOCUMENT WITHOUT A FACSIMILE OF THE SIGNATURE AND AN ORIGINAL EMBOSSED SEAL OR ORIGINAL STAMP IN BLUE OR RED INK OF THE PROFESSIONAL ENGINEER OR LAND SURVEYOR SHALL NOT BE CONSIDERED VALID COPIES.



ORIGINAL SIZE IN INCHES

SITE INFORMATION

NY0248-CHESTER DPW

SITE ADDRESS

CO HWY 45
TOWN OF CHESTER
ORANGE COUNTY
NY 10950

SHEET TITLE

UTILITY BACKBOARD DETAIL

SHEET NUMBER

E-2

LEGEND

	METER		COPPER GROUND BAR
	CIRCUIT BREAKER		GROUND CONDUCTOR BY CONTRACTOR
	CADWELD TYPE CONNECTION BY CONTRACTOR		GROUND RING BY CONTRACTOR
	COAXIAL CABLE SHIELD GROUND KIT CONNECTION		GROUND ROD WITH TEST WELL
	COMPRESSION FITTING GROUND CONNECTION		GROUND ROD

ABBREVIATIONS

A	AMPERE	W	WIRE
C	CONDUIT	WP	WEATHERPROOF
GND	GROUND	Ø	PHASE
KWH	KILOWATT HOUR	TGB	TOP GROUND BAR
P	POLE	MGB	MASTER GROUND BAR
SN	SOLID NEUTRAL	BGB	BOTTOM GROUND BAR
SW	SWITCH	EGB	EXISTING GROUND BAR
V	VOLT		

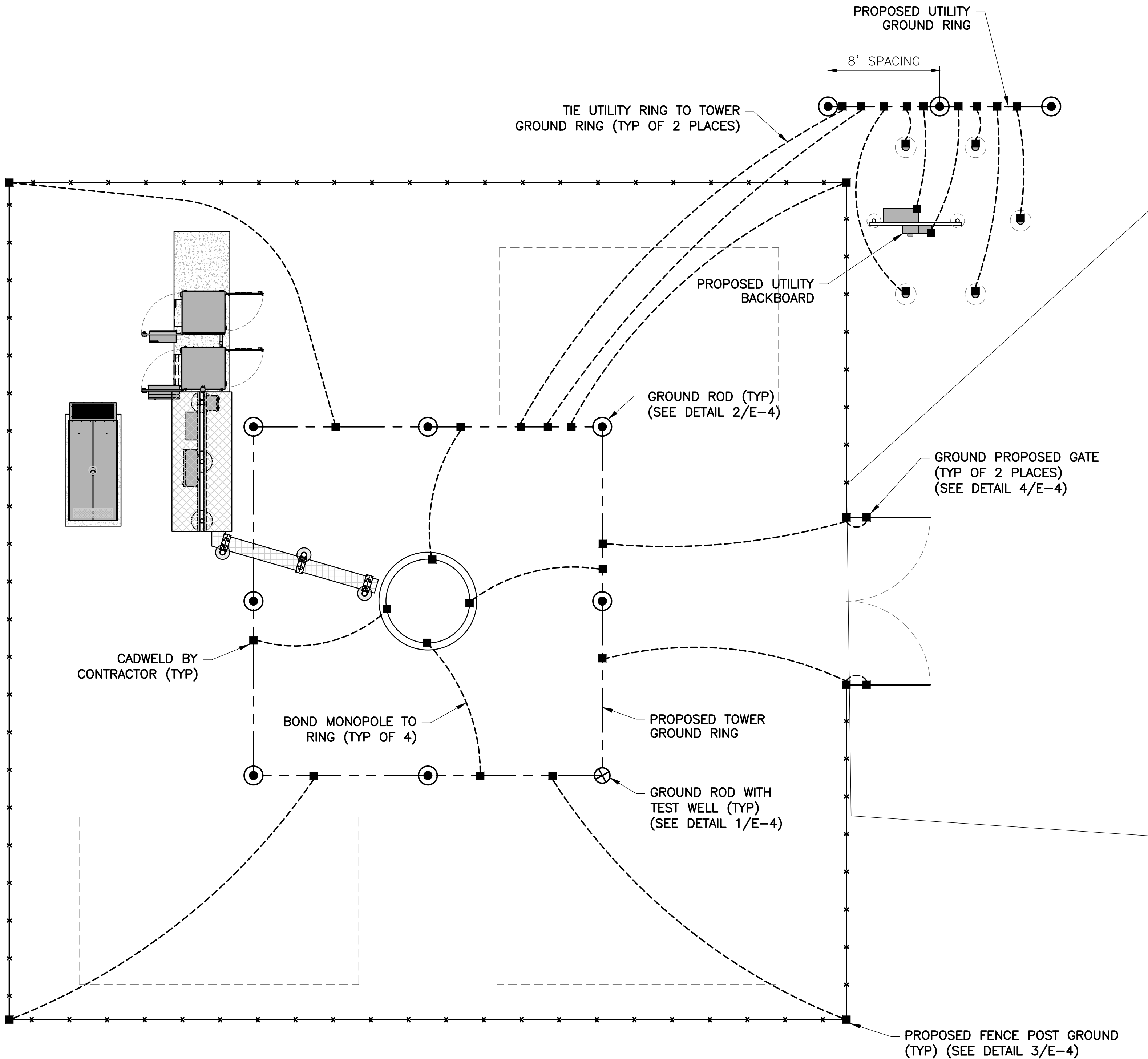

NOTE:

GROUNDING SYSTEM SHOWN IS PRELIMINARY AND IS NOT BASED UPON SOIL RESISTIVITY TEST DATA. CONTRACTOR SHALL CONFIRM FINAL GROUNDING DESIGN WITH VERIZON WIRELESS PRIOR TO CONSTRUCTION.

GROUNDING PLAN
SCALE: 1" = 10' (11x17 SIZE)
1" = 5' (22x34 SIZE)



110 WASHINGTON AVE
NORTH HAVEN, CT 06473



PRACTICAL SOLUTIONS. EXCEPTIONAL SERVICE.
Tectonic Engineering Consultants, Geologists & Land Surveyors, D.P.C.
Project Contact Info: 36 British American Blvd., Suite 101, Latham, NY 12110
Phone: (518) 783-1630, (800) 829-6531
www.tectonicengineering.com

WORK ORDER NUMBER: 11137.002
DRAWN BY: TRR

NO.	DATE	ISSUE
0	11/9/21	FOR COMMENT
1	4/8/22	PER COMMENTS
2	4/15/22	FOR COMMENT
3	6/17/22	PER COMMENTS
4	7/14/22	PER TOWN COMMENTS

RELEASED BY: _____
DATE: _____

UNAUTHORIZED ALTERATION OR ADDITIONS TO A PLAN BEARING THE SEAL OF A LICENSED ENGINEER OR LAND SURVEYOR IS A VIOLATION OF SECTION 7209 SUBDIVISION 2 OF THE NEW YORK STATE EDUCATION LAW.

COPIES OF THIS DOCUMENT WITHOUT A FACSIMILE OF THE SIGNATURE AND AN ORIGINAL EMBOSSED SEAL OR ORIGINAL STAMP IN BLUE OR RED INK OF THE PROFESSIONAL ENGINEER OR LAND SURVEYOR SHALL NOT BE CONSIDERED VALID COPIES.



ORIGINAL SIZE IN INCHES

SITE INFORMATION

NY0248-CHESTER DPW

SITE ADDRESS

CO HWY 45
TOWN OF CHESTER
ORANGE COUNTY
NY 10950

SHEET TITLE

GROUNDING PLAN

SHEET NUMBER

E-3

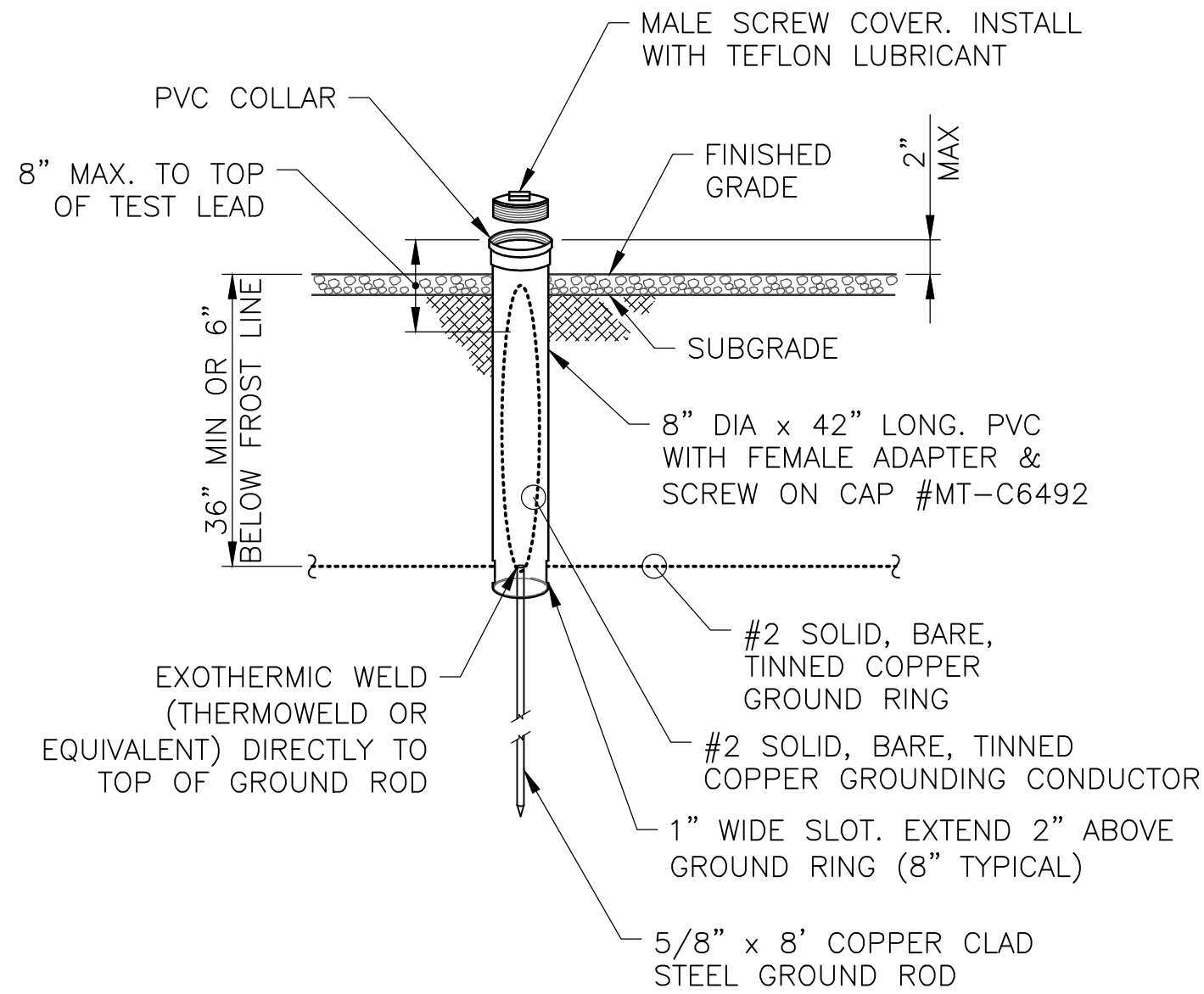

1
E-4
SCALE: NTS

GROUND ROD WITH TEST WELL

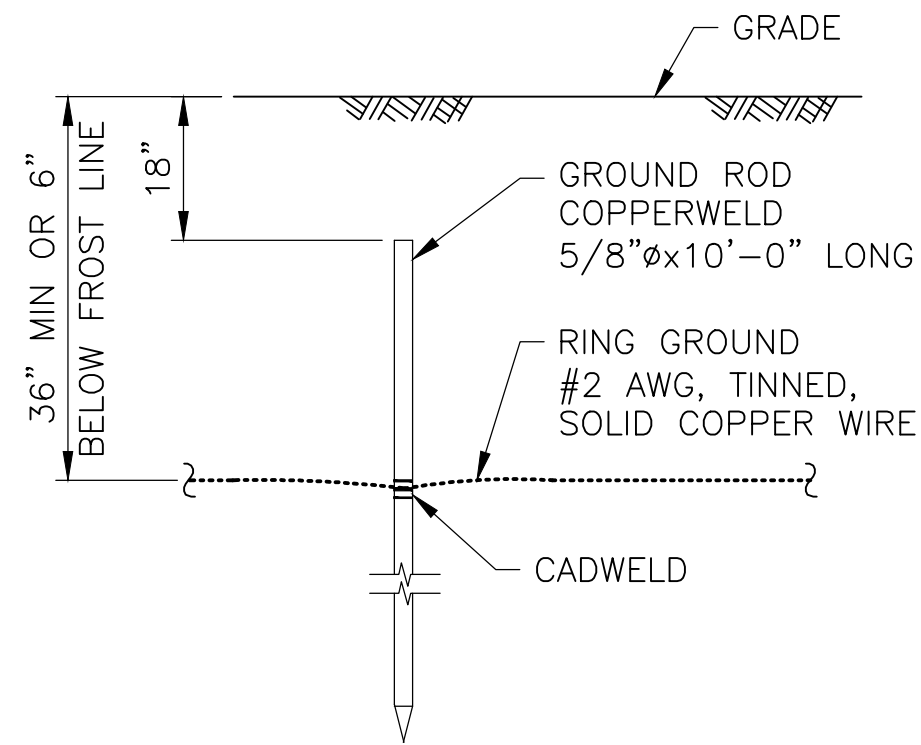

2
E-4
SCALE: NTS

GROUND ROD

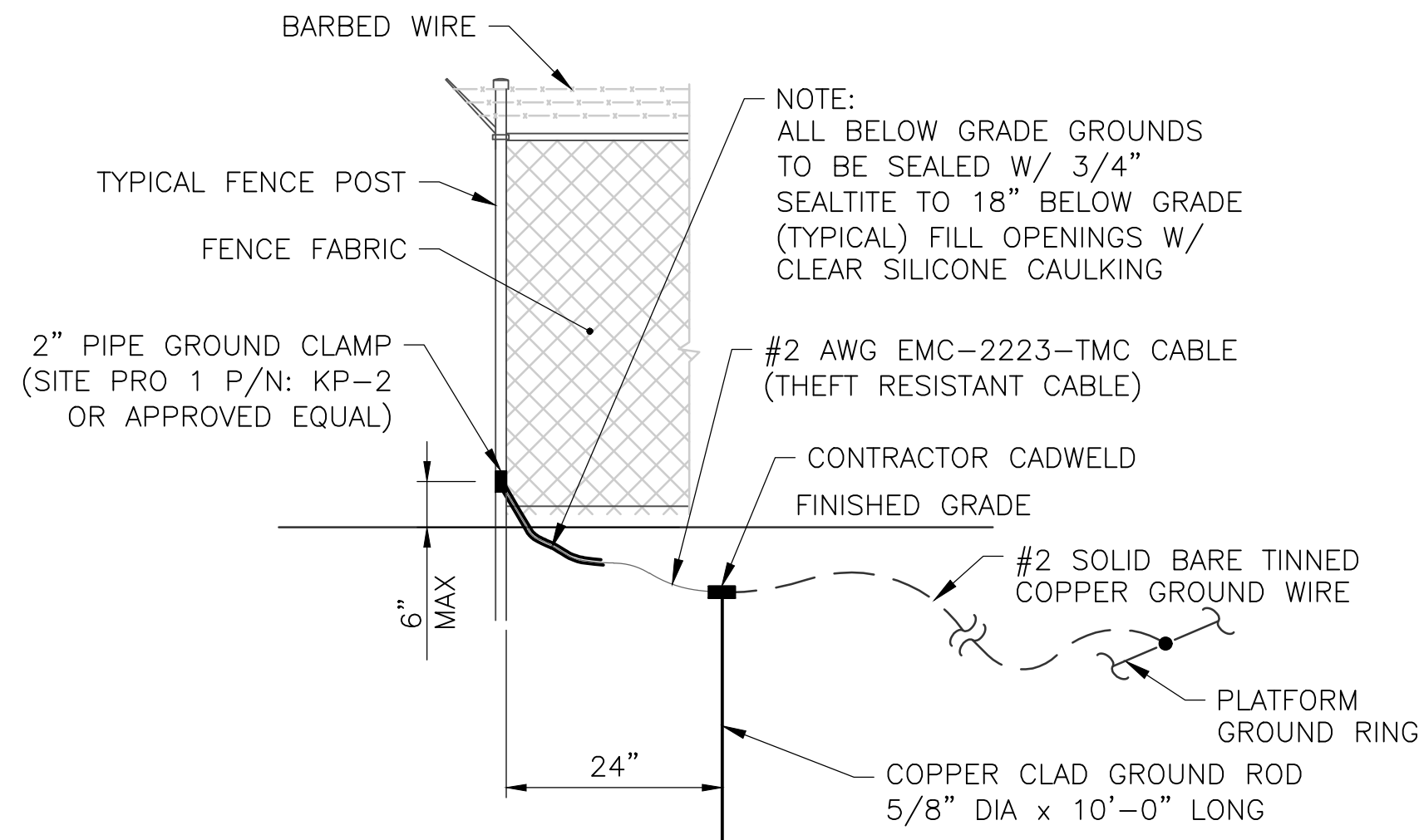

3
E-4
SCALE: NTS

FENCE CORNER GROUNDING DETAIL

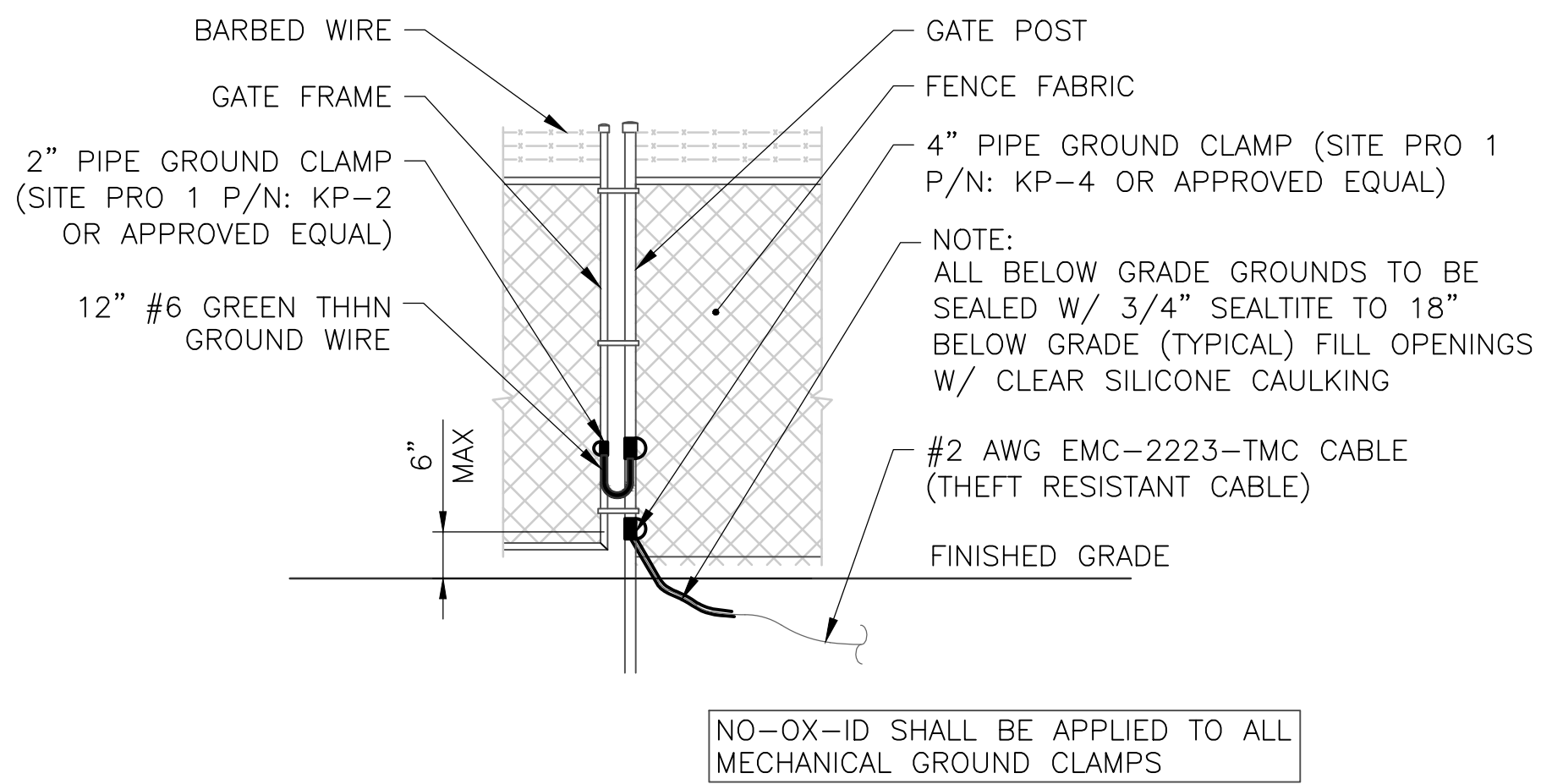

4
E-4
SCALE: NTS

GATE GROUNDING DETAIL



110 WASHINGTON AVE
NORTH HAVEN, CT 06473

Tectonic

PRACTICAL SOLUTIONS. EXCEPTIONAL SERVICE.
Tectonic Engineering Consultants, Geologists & Land Surveyors, D.P.C.
Project Contact Info
36 British American Blvd. Phone: (518) 783-1630
Suite 101 (800) 829-6531
Latham, NY 12110 www.tectonicengineering.com

WORK ORDER NUMBER
11137.002

DRAWN BY
TRR

NO.	DATE	ISSUE
0	11/9/21	FOR COMMENT
1	4/8/22	PER COMMENTS
2	4/15/22	FOR COMMENT
3	6/17/22	PER COMMENTS
4	7/14/22	PER TOWN COMMENTS

RELEASED BY

DATE

UNAUTHORIZED ALTERATION OR ADDITIONS TO A PLAN BEARING THE SEAL OF A LICENSED ENGINEER OR LAND SURVEYOR IS A VIOLATION OF SECTION 7209 SUBDIVISION 2 OF THE NEW YORK STATE EDUCATION LAW.

COPIES OF THIS DOCUMENT WITHOUT A FACSIMILE OF THE SIGNATURE AND AN ORIGINAL EMBOSSED SEAL OR ORIGINAL STAMP IN BLUE OR RED INK OF THE PROFESSIONAL ENGINEER OR LAND SURVEYOR SHALL NOT BE CONSIDERED VALID COPIES.

0 1 2 3
ORIGINAL SIZE IN INCHES

SITE INFORMATION

NY0248-CHESTER DPW

SITE ADDRESS

CO HWY 45
TOWN OF CHESTER
ORANGE COUNTY
NY 10950

SHEET TITLE

GROUNDING DETAILS

SHEET NUMBER

E-4