

BELLEVUE ROAD
COUNTY HIGHWAY No.82

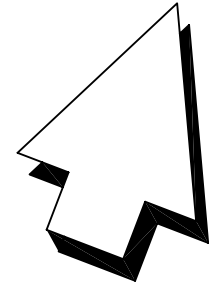

LEGEND:

LIMITS OF DISTURBANCE - - - - -

PROP. SILT FENCE ——— S ———

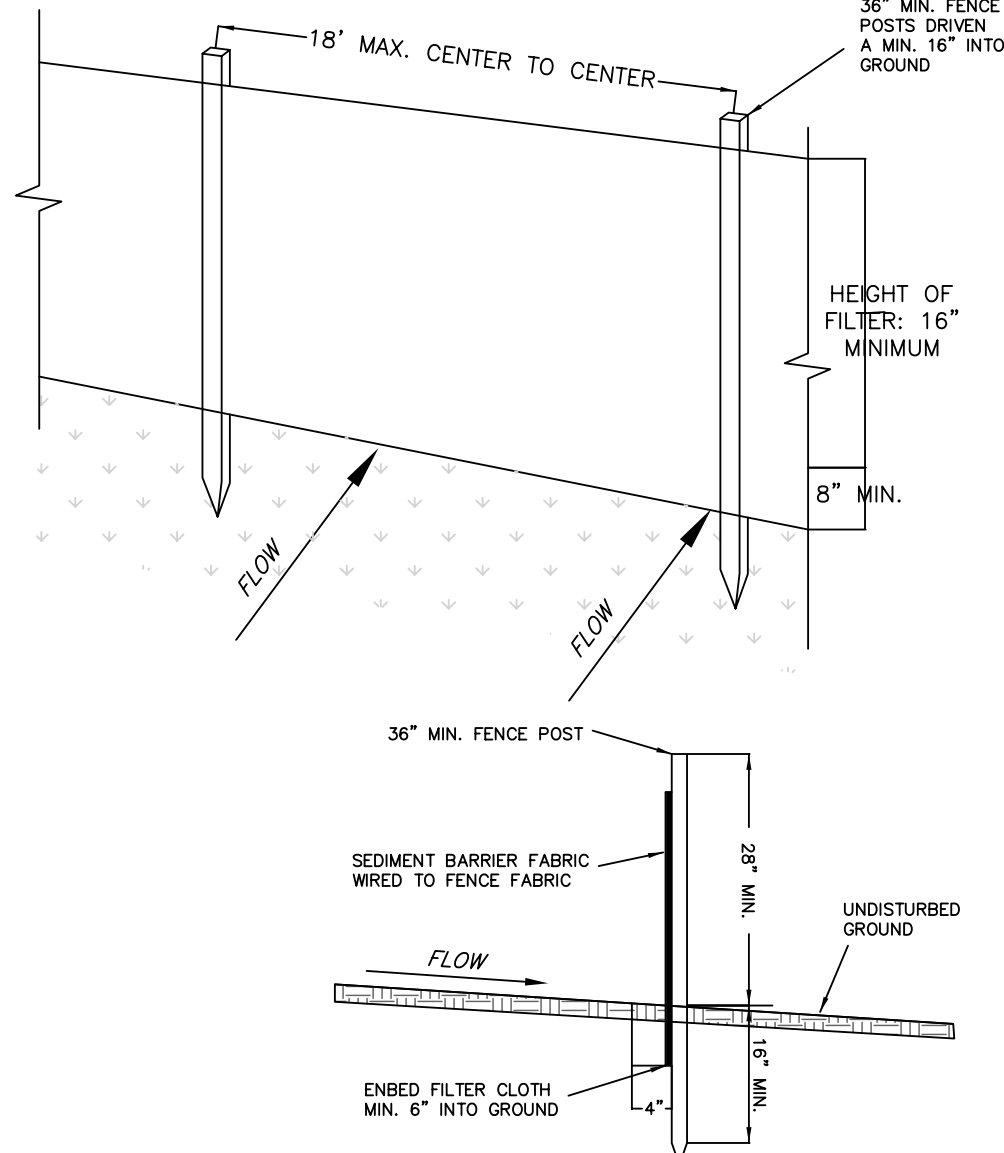

NOTES:

1. WOVEN WIRE FENCE TO BE FASTENED SECURELY TO FENCE POSTS WITH WIRE TIES OR STAPLE.
2. FILTER CLOTH IS TO BE FASTENED SECURELY TO WOVEN WIRE FENCE WITH TIES SPACED EVERY 24" AT TOP AND MID SECTION
3. WHEN TWO SECTIONS OF FILTER CLOTH ADJOIN EACH OTHER, THEY SHALL BE OVERLAPPED BY A 6" AND FOLDED.
4. MAINTENANCE SHALL BE PERFORMED AS NEEDED AND MATERIAL REMOVED WHEN "BULGES" DEVELOP IN THE SILT FENCE.
5. THE SILT FENCE MAY BE PLACED ADJACENT TO THE HAYBALE FENCE. THE HAYBALE FENCE SHOULD BE LOCATED ON THE DISTURBED SIDE OF THE FILTER FENCE.

CONSTRUCTION SPECIFICATIONS

POSTS: STEEL, EITHER "I" OR "U" TYPE OR 2" HARDWOOD
FILTER CLOTH: FILTER X; MIRAFI 180X; STABLINKA T140N OR APPROVED EQUAL
PREFABRICATED UNIT: GEOFAB; ENVIROFENCE OR APPROVED EQUAL

SILT FENCE DETAIL
NOT TO SCALE

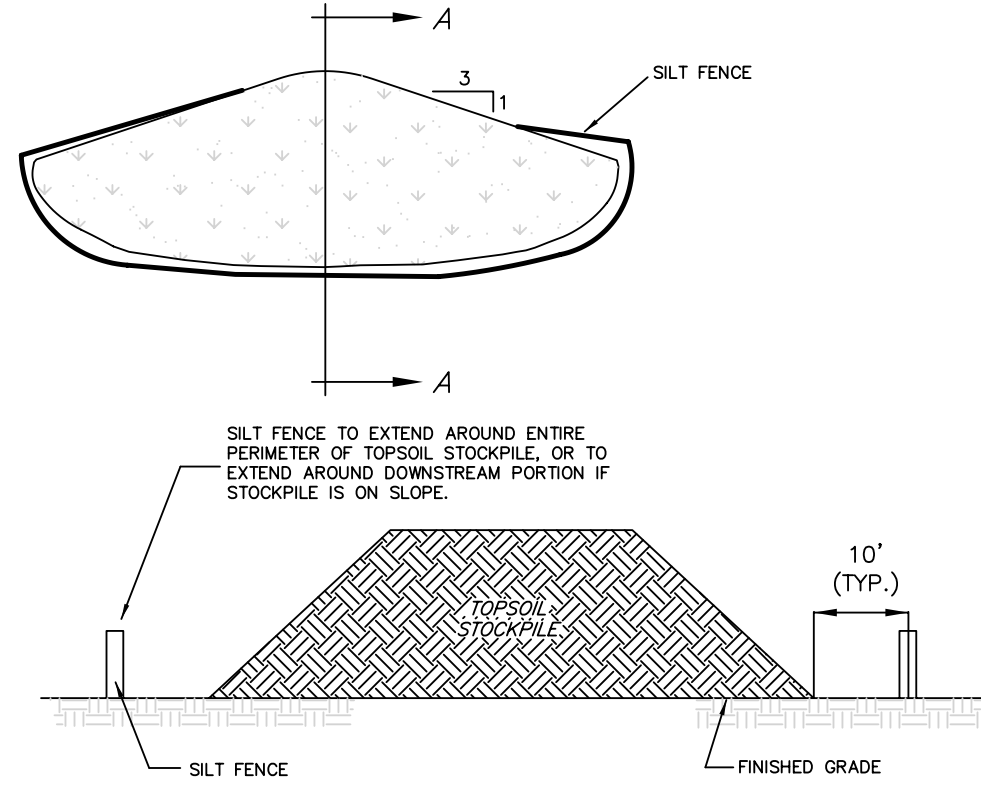

NOTES:

1. AN ON-SITE DRAINAGE SWALE SHALL BE LOCATED BETWEEN THE TOPSOIL STOCKPILE AND THE OFF-SITE PROPERTY.
2. REFERENCE IS MADE TO THE SILT FENCE DETAIL FOR MATERIALS AND INSTALLATION METHODS.
3. IF THE STOCKPILE IS TO REMAIN FOR MORE THAN 14 DAYS, IT SHALL BE STABILIZED WITH BURLAP MATTING OR SEEDED TO MINIMIZE EROSION.
4. INSPECTION OF SILT FENCES SHALL BE AT LEAST ONCE PER WEEK AND AFTER RAIN EVENTS IN EXCESS OF 1/2". REPAIR OR REPLACEMENT SHALL BE MADE PROMPTLY, AS NEEDED.
5. SEDIMENT TRAPPED BY THE FENCES SHALL BE REMOVED AND PROPERLY DISPOSED OF WHENEVER SIGNIFICANT ACCUMULATION OCCURS.
6. SILT FENCES SHALL BE MAINTAINED IN PLACE UNTIL TOPSOIL STOCKPILE HAS BEEN ELIMINATED AND SHALL BE REMOVED ONLY WHEN DIRECTED BY THE TOWN ENGINEER.

TEMPORARY TOPSOIL STOCKPILE DETAIL

NOT TO SCALE

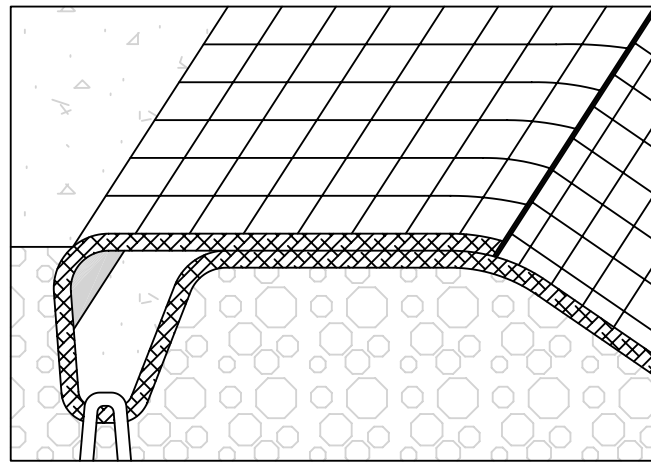

1. EROSION CONTROL BLANKETS SHOULD BE USED ON AREAS EXCEEDING A SLOPE OF 3H:1V
2. EXTEND BLANKET/MAT 2'-3' OVER CREST OF SLOPE AND EXCAVATE A 12"x6" TERMINAL ANCHOR TRENCH.
3. ANCHOR BLANKET/MAT IN TRENCH ON 1' SPACING. BACKFILL AND COMPACT SOIL.
4. UNROLL BLANKET/MAT DOWNSLOPE, WITH SMALL NETTING ON BOTTOM, LARGE NETTING ON TOP.
5. OVERLAP ADJACENT ROLLS AT LEAST 3", AND ANCHOR EVERY 18" MINIMUM ACROSS THE OVERLAP. THE HIGHER ELEVATION BLANKET/MAT, SHOULD BE PLACED OVER THE LOWER BLANKET/MAT.
6. OVERLAP BLANKET/MAT EDGES APPROXIMATELY 2", AND STAPLE EVERY 4' MINIMUM. MAKE SURE THAT THE EDGE OVERLAPS ARE SHINGLED AWAY FROM PREVAILING WINDS.
7. LAY BLANKET/MAT LOOSELY TO MAINTAIN DIRECT CONTACT WITH SOIL. (DO NOT PULL IT TAUT).
8. SECURE THE BLANKET/MAT TO THE GROUND SURFACE USING "U" SHAPED WIRE STAPLES. (2 ANCHORS/YD² MIN.)

EROSION CONTROL FABRIC
NOT TO SCALE

EROSION & SEDIMENT CONTROL PLAN
FOR
BAZS

TOWN OF CHESTER
SCALE: 1"=50'

ORANGE COUNTY, N.Y.
OCTOBER 16, 2014
AREA= 7.30 ACRES

REVISED: DECEMBER 3, 2014
REVISED: FEBRUARY 3, 2015

GRAPHIC SCALE

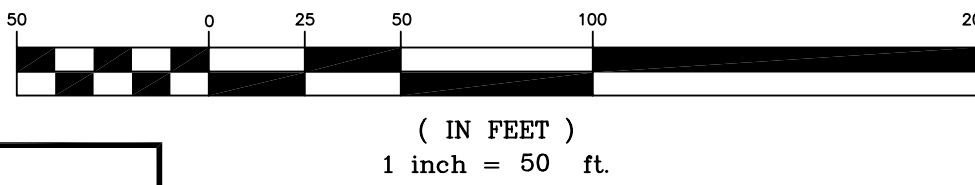

RAJASHEKAR R. RAVILLA, P.E.
N.Y.S. LIC. NO. 068439

JASON A. PITINGARO, P.E.
N.Y.S. LIC. NO. 088165

DAVID S. BAKER, L.S.
N.Y.S. LIC. NO. 050505

RYAN A. MCGUIRE, P.E.
N.Y.S. LIC. NO. 093196

**Engineering and
Land Surveying, P.C.**
2142 Route 302 PO Box 42
Circleville, NY 10919
Phone: (845) 361-4541
Fax: (845) 361-1045

JAMES A. DILLIN, PLS
PROFESSIONAL LAND SURVEYOR
GOSHEN, NEW YORK

UNAUTHORIZED ALTERATION OF THIS DOCUMENT, IN ANY WAY, CONSTITUTES A VIOLATION OF THE STATE OF NEW YORK EDUCATION LAW SECTION 7209 (2).