

LEFT ELEVATION

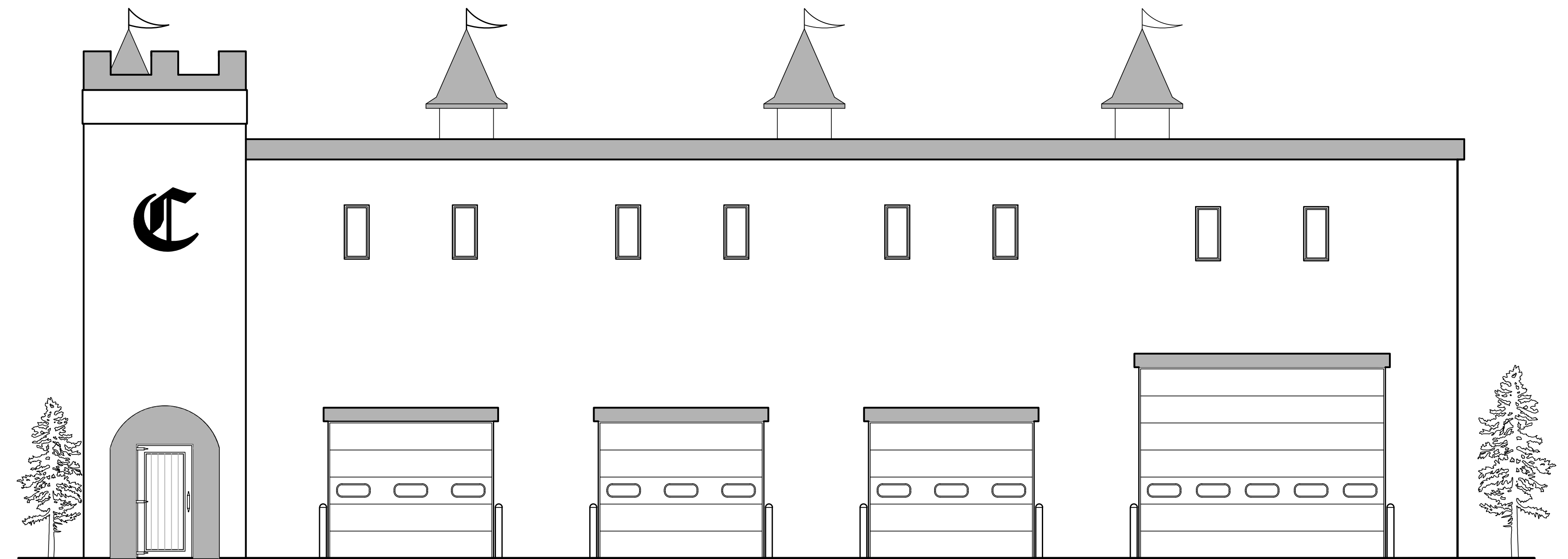

FRONT ELEVATION

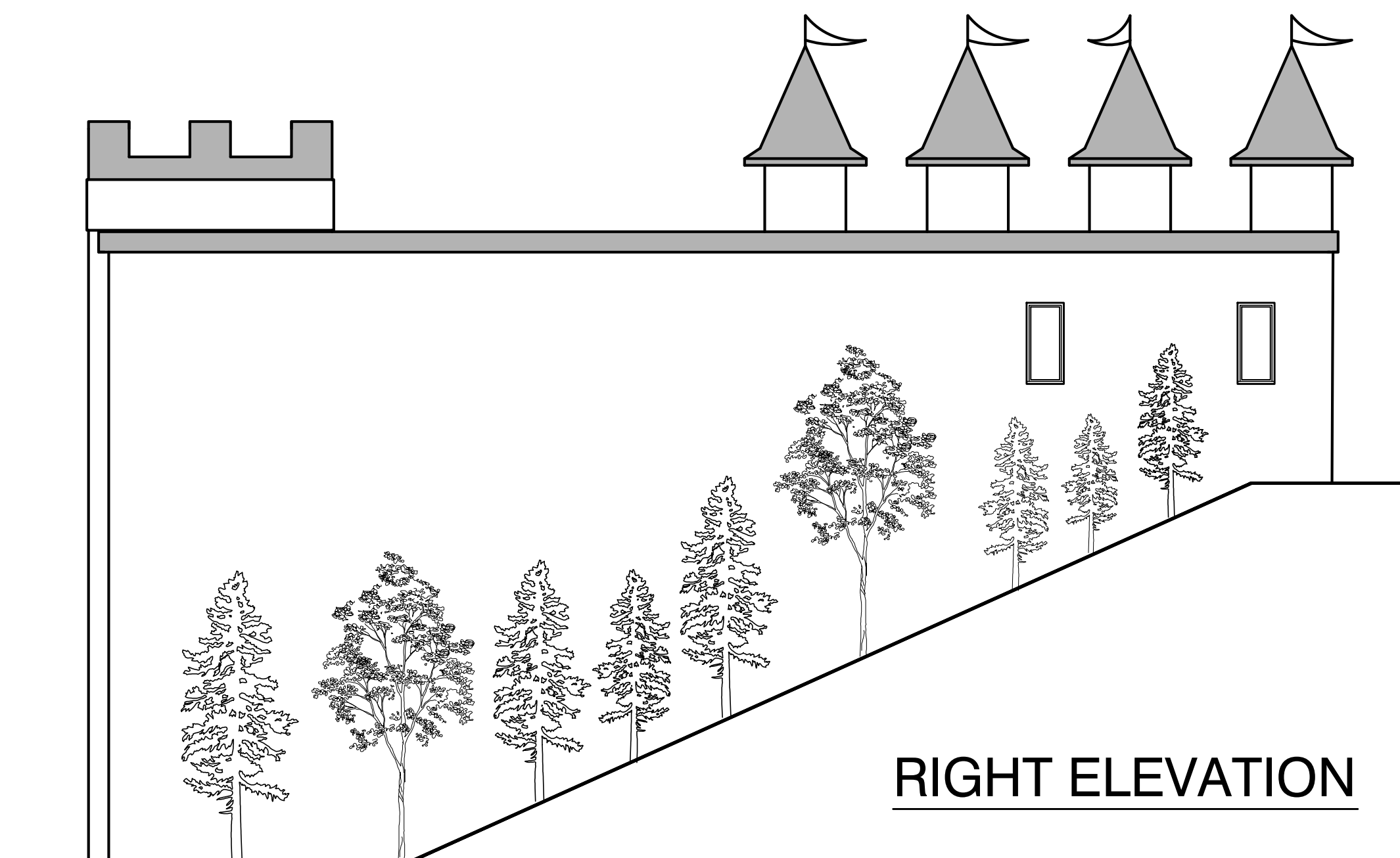

RIGHT ELEVATION

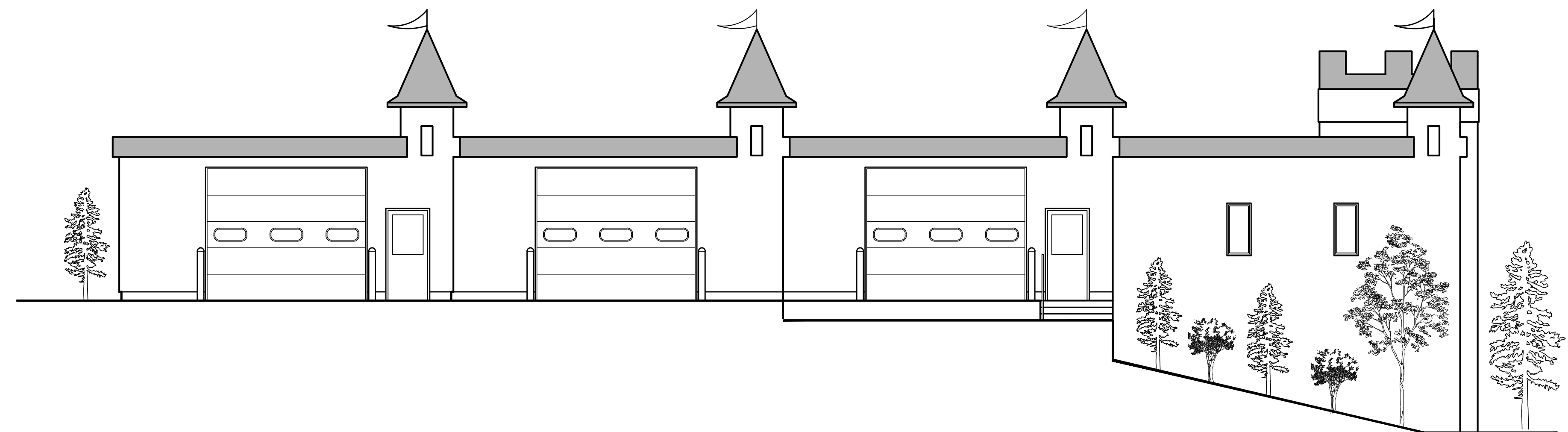

REAR ELEVATION

109 BROOKSIDE AVENUE  
CHESTER, NEW YORK  
ORANGE COUNTY

PROPOSED MAINTENANCE BUILDING FOR:  
**THE CASTLE FUN CENTER**



8 Turner Road  
Central Valley, New York 10917  
ph. 845-928-3988 fax 845-928-3599