

Survey No. 841-1 FINAL

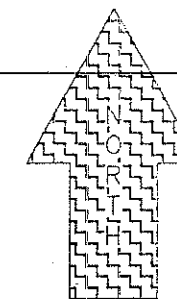
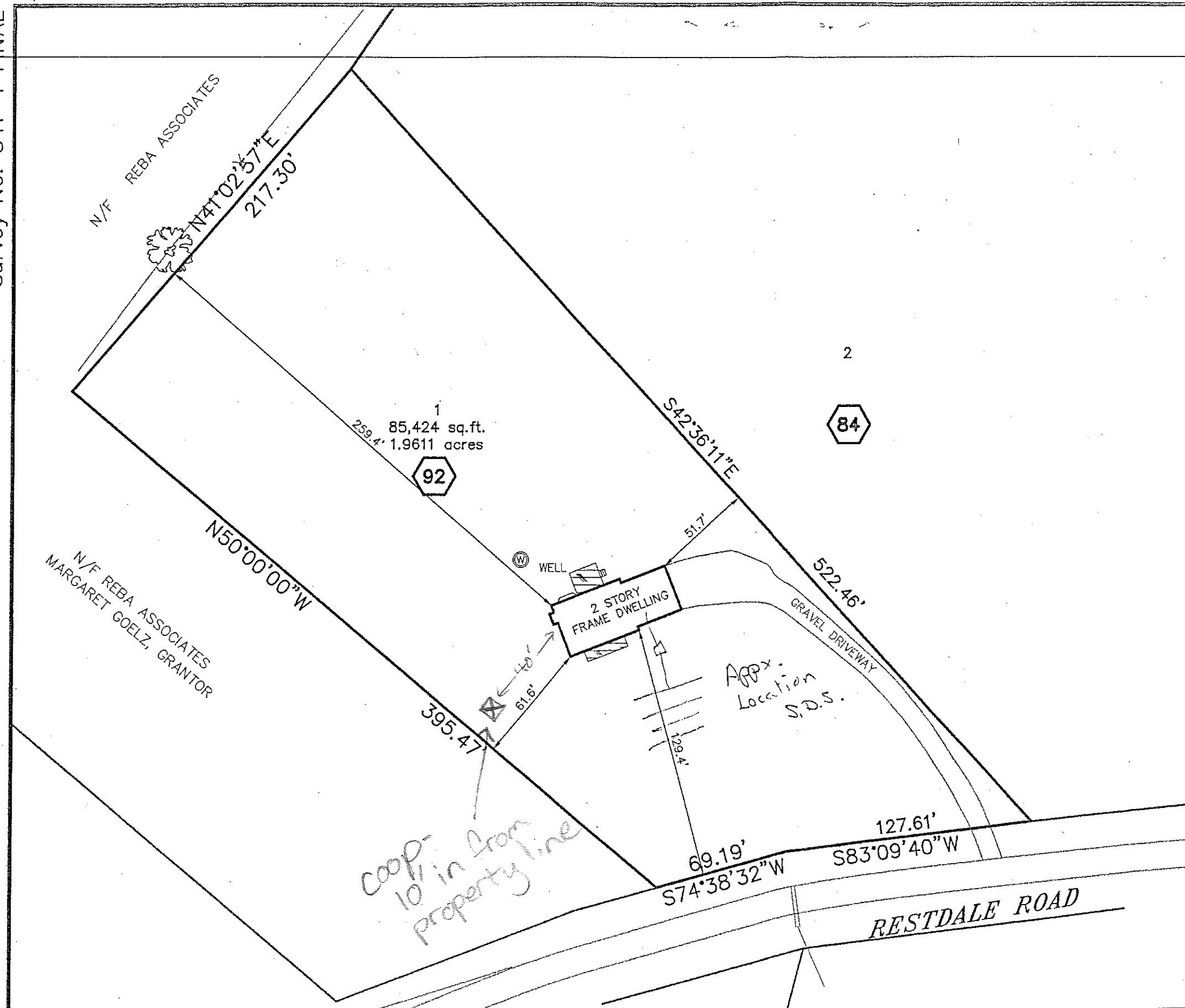

Reference: "RESTDALE II" FILED IN THE
ORANGE COUNTY CLERK'S OFFICE

FILED MAP LOT 1

85,424 Sq. Ft./1.9611 Ac.

"SURVEY INSPECTIONS" or "UPDATES" OF THIS MAP ARE PROHIBITED.
THIS MAP MAY NOT BE COPIED IN WHOLE OR IN PART.
THIS MAP MAY NOT BE USED FOR OTHER PURPOSES OR TRANSACTIONS.
THIS MAP IS COPYRIGHTED BY JOSEPH HALLER, AND MAY NOT
BE SOLD, RENTED, LEASED, PHOTOCOPIED, TRACED, ENLARGED,
REDUCED, OR TRANSFERRED IN ANY OTHER WAY WITHOUT THE PRIOR
WRITTEN CONSENT OF JOSEPH HALLER.
THIS MAP WAS PREPARED FOR A SPECIFIC TRANSACTION INVOLVING ONLY THE
PARTIES LISTED BELOW (CERTIFIED ONLY TO:)

Certified Only To:

JOHN D. BRUZZESE
SYLVIA R. BRUZZESE
WARWICK SAVINGS BANK
LAWYERS TITLE INSURANCE COMPANY

Joseph Haller, P.L.S.
N.Y. Lic. No. 49336

UNAUTHORIZED ALTERATION OR ADDITION TO THIS MAP IS A VIOLATION OF
SECTION 7209, SUB-DIVISION 2 OF THE NEW YORK STATE EDUCATION LAW.
CERTIFICATIONS ARE NOT TRANSFERABLE TO ADDITIONAL INSTITUTIONS OR
SUBSEQUENT OWNERS. EASEMENTS OR RIGHTS OF WAY ON OR BELOW THE
SURFACE OF THE GROUND THAT ARE NOT VISIBLE ARE NOT SHOWN.
SUBJECT TO THE FINDINGS OF A COMPLETE AND UP TO DATE TITLE SEARCH.

FINAL SURVEY
FOR

LOT 1

RESTDALE II

TOWN OF CHESTER

ORANGE COUNTY NEW YORK
SEPTEMBER 5, 1997 SCALE: 1"=50'

Joseph Haller

Land Survey Consultant

10 PINE CREST ROAD, VALLEY COTTAGE, N.Y. 10989
PHONE: (914) 268-2270 FAX 268-6579