

1. PARCEL OF LAND TO BE DEVELOPED IS LOCATED IN THE TOWN OF CHESTER, SECTION 6 BLOCK 1 LOT 69.3.
2. TOTAL AREA OF PARCEL: 2.672 ACRES.
3. PARCEL IS LOCATED IN THE IP INDUSTRIAL PARK ZONING DISTRICT.
4. PROPOSED USE IS LIGHT INDUSTRIAL USES, INCLUDING MANUFACTURING, ASSEMBLY, CONVERTING, ALTERING, FINISHING, CLEANING OR ANY OTHER PROCESS OF MANUFACTURING OR FINISHING THE USE OF ONLY OIL, GAS, ELECTRICITY OR THE EQUIVALENT.
5. TOTAL BUILDING SQUARE FOOTAGE IS 36,000 sq.ft.
6. TOTAL NUMBER OF PARKING SPACES IS 10 PARKING SPACES.
7. TOTAL NUMBER OF LOADING DOCKS IS 2.
8. FACILITY TO BE SERVED BY INDIVIDUAL SEPTIC SYSTEM AND WELL.
9. ENTIRE PARCEL IS WITHIN THE CHESTER UNION FREE SCHOOL DISTRICT.
10. ENTIRE PARCEL IS WITHIN THE CHESTER FIRE DISTRICT.
11. THERE ARE NO N.Y.S.D.E.C. WETLANDS OR FEDERAL WETLANDS ONSITE.
12. BUILDING DIMENSIONS AND AREAS ARE APPROXIMATE. FINAL DIMENSIONS AND AREAS WILL BE DEVELOPED AS PART OF THE FINAL BUILDING PLANS.
13. MAXIMUM NUMBER OF EMPLOYEES PER MAX SHIFT IS 15.
14. PRIOR TO THE START OF CONSTRUCTION, NO SOIL IS TO BE EXCAVATED AND MOVED OFF-SITE WITHOUT FIRST NOTIFYING THE TOWN OF CHESTER PLANNING BOARD OF WHERE THE MATERIAL IS GOING.

1. PRIOR TO ANY CONSTRUCTION, CONTRACTOR IS TO CONTACT ALL UTILITY COMPANIES FOR UTILITY MARK OUTS. CONTRACTOR IS TO ASSUME FULL RESPONSIBILITY FOR MAINTAINING CONTINUOUS UTILITY SERVICE AND REPAIRS TO UTILITIES IN THE EVENT OF DAMAGE.
2. PRIOR TO ANY CONSTRUCTION, CONTRACTOR IS TO FIELD LOCATE AND VERIFY ALL EXISTING UTILITIES LOCATIONS, ELEVATIONS, INVERTS, ETC. AND NOTIFY THE DESIGN ENGINEER OF ANY DISCREPANCIES ON THIS PLAN.
3. CONTRACTOR IS TO BE COORDINATE WITH ALL UTILITIES COMPANIES.
4. CONTRACTOR IS TO BE RESPONSIBLE FOR ALL TRAFFIC MAINTENANCE.
5. CONTRACTOR IS TO BE RESPONSIBLE FOR ALL PROJECT SAFETY REQUIREMENTS.

| DAY OF WEEK | HOURS OF OPERATION (2 SHIFTS MAX.) |
|---------------|---------------------------------------|
| MONDAY-FRIDAY | 6 A.M.-10 P.M. |
| SATURDAY | 9 A.M.-5 P.M. |
| SUNDAY | 10 A.M.-5 P.M. |

1. A \$20,000 CASH DRIVEWAY OPENING BOND SHALL BE SECURED IN A FORM ACCEPTABLE BY THE TOWN OF CHESTER FOR BOTH ENTRANCES.
2. A \$50,000 BOND SHALL BE SECURED IN A FORM ACCEPTABLE BY THE TOWN OF CHESTER FOR PROTECTION OF EXISTING TOWN ROAD, ELKAY DRIVE

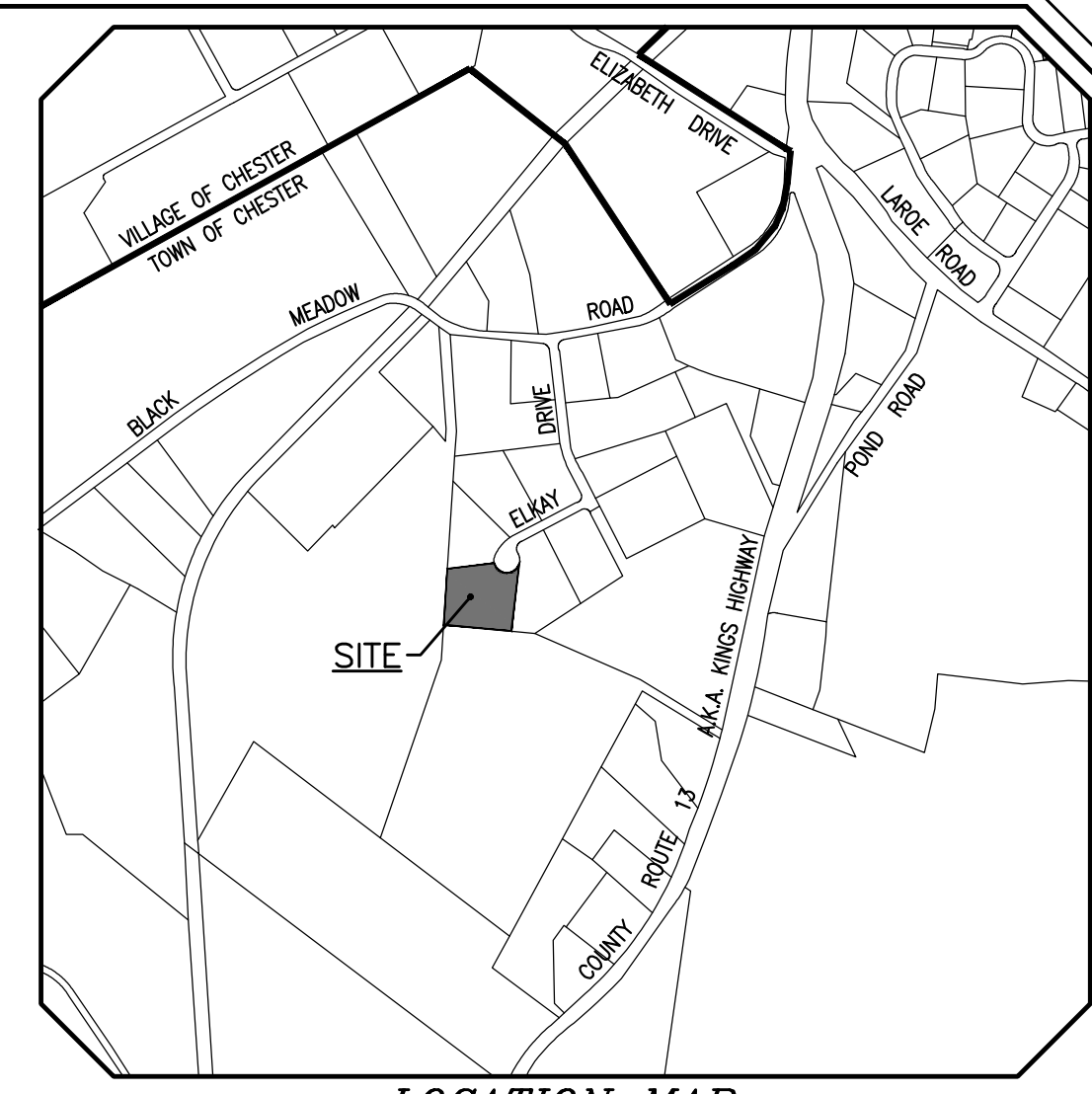
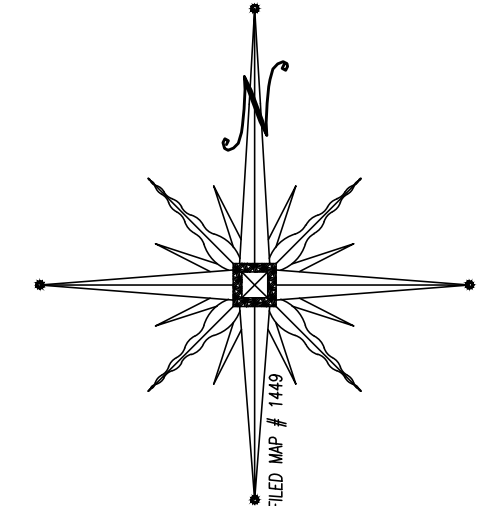
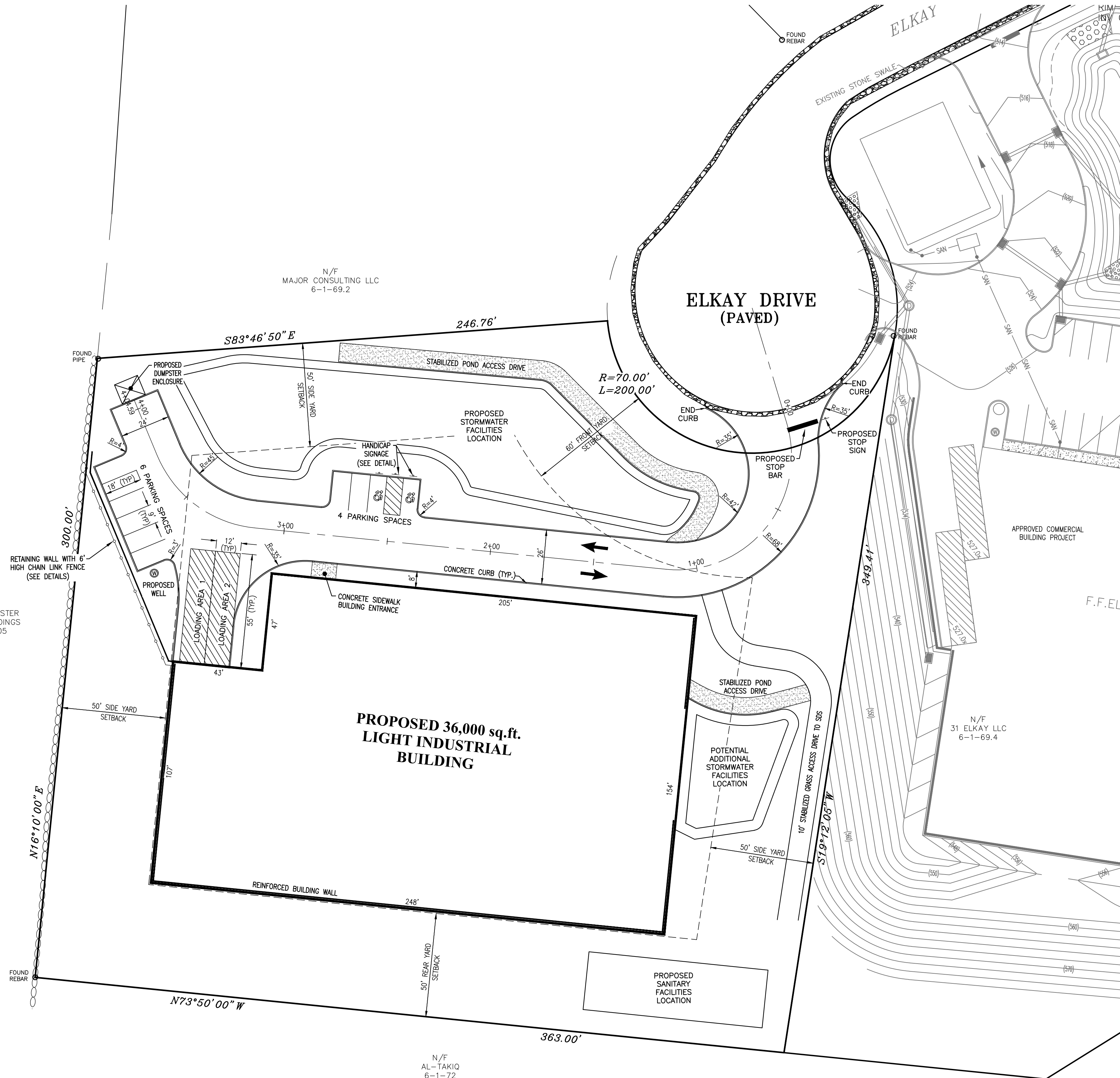

LOCATION MAP
SCALE: 1"=1,000'

ZONE IP (INDUSTRIAL PARK DISTRICT)
USE GROUP (12) LIGHT INDUSTRIAL USES

| | <u>MIN. REQUIRED</u> | <u>PROVIDED</u> |
|-----------------------|----------------------|-----------------|
| LOT AREA (AC.) | 2 | 2.67 |
| LOT WIDTH (FT.) | 200 | 290 |
| FRONT YARD (FT) | 60 | 80 |
| SIDE YARD (FT.) | 50 | 50 |
| TOTAL SIDE YARD (FT.) | 100 | 115 |
| REAR YARD (FT.) | 50 | 50 |

| | | |
|-----------------------|----|------|
| BLDG. HEIGHT (FT). | 65 | <65 |
| BUILDING COVERAGE (%) | 40 | 31.0 |

| <u>SHEET NO.</u> | <u>TITLE</u> |
|------------------|---------------------------------|
| 1 | COVER SHEET/SITE PLAN |
| 2 | EXISTING CONDITIONS PLAN |
| 3 | GRADING PLAN |
| 4 | UTILITY PLAN |
| 5 | EROSION CONTROL PLAN |
| 6 | EROSION CONTROL DETAILS |
| 7 | LIGHTING PLAN |
| 8 | LANDSCAPING PLAN |
| 9 | SITE DETAILS 1 |
| 10 | SITE DETAILS 2 |
| 11 | SANITARY & WATER SUPPLY DETAILS |

INDUSTRIAL/MANUFACTURING USE

2 SPACES PER 3 EMPLOYEES ON THE
2 LARGEST CONSECUTIVE SHIFTS

ASSUME 15 EMPLOYEES PER MAX SHIFT:

2 SPACES/3 EMPL. x 15 EMPLOYEES = 10.0 SPACES

MIN. NUMBER OF SPACES REQUIRED = 10 SPACES

TOTAL NUMBER OF SPACES PROVIDED = 10 SPACES

| | | |
|-----------------|--|---------------|
| | | |
| | | |
| | | |
| | | |
| | | |
| 4-14-22 | PRELIMINARY SITE PLAN SET PREPARATION DATE | JJP |
| DATE | DESCRIPTION | INITIALS |
| REVISIONS | | |
| MAP CHECK DATE: | | INITIALED BY: |

PIETRZAK & PFAU

ENGINEERING & SURVEYING, PLLC

282 GREENWICH AVENUE, SUITE A
 GOSHEN, NEW YORK 10924
 (945) 294-0006

2 HAMILTON AVENUE
 MONTICELLY, NEW YORK 12701
 (945) 796-4046



JOSEPH J. PFAU, P.E.
 LICENSE NO. 068945

MICHAEL P. CREGGAN, P.L.S.
 LICENSE NO. 056523

VINCENT A. PIETRZAK, P.E., P.L.S., LEAD/APP
 P.E. LICENSE NO. 070950, P.L.S. LICENSE NO. 050075
 N.J.P.L.S. LICENSE NO. 35396

SIGNATURE _____

DATE _____

LOT 6-1-69.3 ELKAY DRIVE

CORNER BLDG SITE PLAN

TOWN OF CHESTER
 COUNTY OF ORANGE, NEW YORK

PROJECT TITLE

COVER SHEET/ SITE PLAN

SECTION 6 BLOCK 1 LOT 69.3

DRAWING TITLE

UNAUTHORIZED ALTERATION OR ADDITION TO A PLAN BEARING A LICENSED
 LAND SURVEYOR'S OR PROFESSIONAL ENGINEER'S SEAL IS A VIOLATION
 OF SECTION 7209, SUB-DIVISION 2 OF THE N.Y. STATE EDUCATION LAW.

| O.C.H.D. SHEET NO. N/A OF _____ | D.E.C. SHEET NO. N/A OF _____ | DRAWING NUMBER 1 OF 11 |
|------------------------------------|---------------------------------------|----------------------------|
| SCALE 1"=30' | CAD REFERENCE 421001-elkay-3-10-72 | PROJECT NUMBER 42103.01 |



BEFORE YOU DIG, DRILL OR BLAST!
-CALL TOLL FREE 1-800-962-7962
-NY INDUSTRIAL CODE RULE 753 REQUIRES NO LESS THAN TWO
WORKING DAYS NOTICE, BUT NOT MORE THAN TEN DAYS NOTICE.

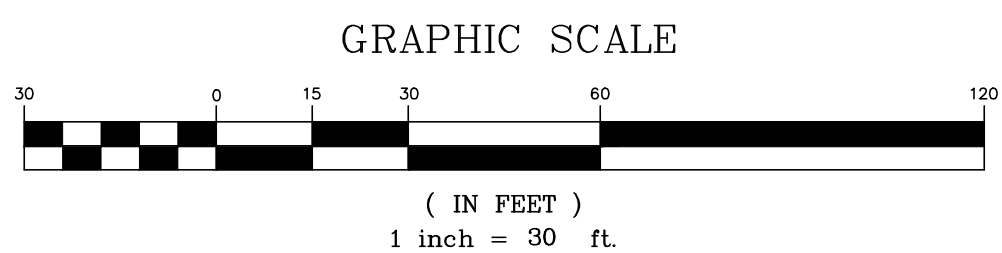

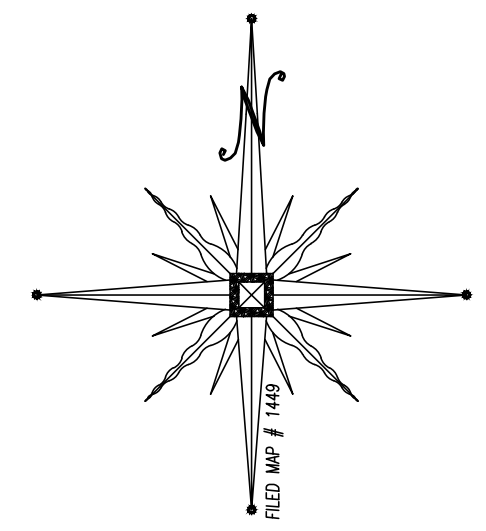
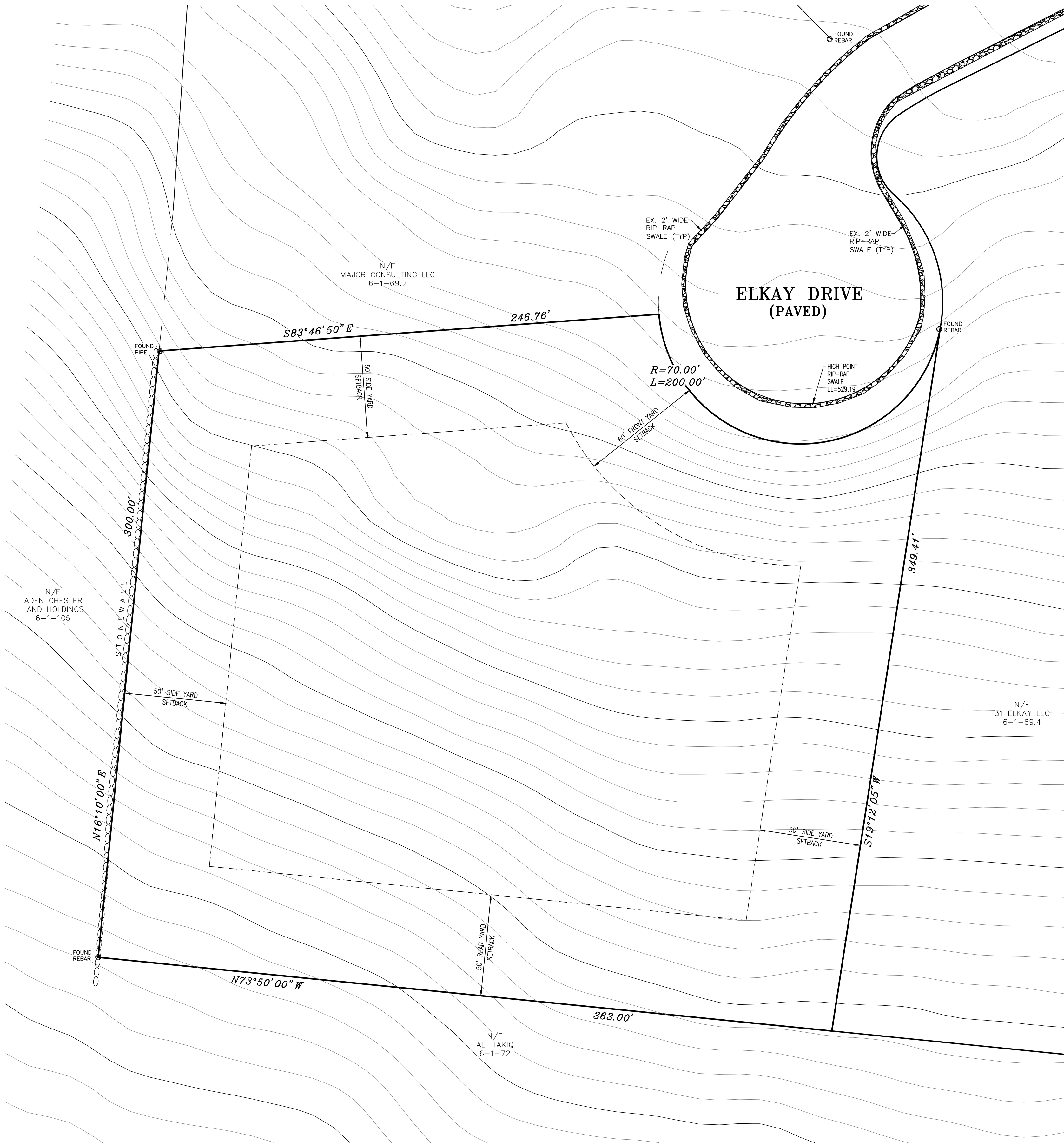

- NOTES:**
1. UNAUTHORIZED ALTERATION OR ADDITION TO A SURVEY MAP BEARING A LICENSED LAND SURVEYOR'S SEAL IS A VIOLATION OF SECTION 7209, SUBDIVISION 2 OF THE NEW YORK STATE EDUCATION LAW.
 2. ONLY COPIES FROM THE ORIGINAL OF THIS SURVEY MARKED WITH AN ORIGINAL OF THE LAND SURVEYOR'S INKED SEAL OR HIS EMBOSSED SEAL SHALL BE CONSIDERED TO BE VALID TRUE COPIES.
 3. CERTIFICATION INDICATED HEREON SIGNIFY THAT THIS SURVEY WAS PREPARED IN ACCORDANCE WITH THE EXISTING CODE OF PRACTICE FOR LAND SURVEYS ADOPTED BY THE NEW YORK STATE ASSOCIATION OF PROFESSIONAL LAND SURVEYORS. SAID CERTIFICATION SHALL RUN ONLY TO THE PERSON FOR WHOM THE SURVEY IS PREPARED, AND ON HIS BEHALF TO THE TITLE COMPANY, GOVERNMENTAL AGENCY, AND LENDING INSTITUTION LISTED HEREON, AND TO THE ASSIGNEES OF THE LENDING INSTITUTION. CERTIFICATIONS ARE NOT TRANSFERABLE TO ADDITIONAL INSTITUTIONS OR SUBSEQUENT OWNERS.
 4. UNDERGROUND IMPROVEMENTS OR ENCROACHMENTS, IF ANY, ARE NOT SHOWN HEREON.
 5. CONTACT UTILITY COMPANIES PRIOR TO ANY CONSTRUCTION, AS UNDERGROUND IMPROVEMENTS MAY EXIST WHICH WERE NOT LOCATED AT THE TIME OF THIS SURVEY.
 6. REFERENCES: FILED SUBDIVISION MAP ENTITLED "KAKARGO INDUSTRIAL PARK SEC. 2" AND FILED IN THE ORANGE COUNTY CLERK'S OFFICE AS MAP #7191 ON AUG. 2, 1985.
 7. SUBJECT TO AN UP TO DATE AND ACCURATE TITLE REPORT.
 8. SUBJECT TO ANY EASEMENTS, OR AGREEMENTS, WHICH MAY AFFECT THIS PROPERTY, AND ARE NOT SHOWN HEREON.
 9. SUBJECT TO ANY RIGHTS, TITLE, EASEMENTS, AGREEMENTS, OR INTEREST BY UTILITY COMPANIES TO UTILITIES RUNNING IN AND/OR ALONG SAID PARCELS.
 11. ALL EXISTING FEATURES MAY NOT BE SHOWN HEREON.
 12. AT TIME OF FIELD SURVEY, SITE WAS SNOW COVERED.

AREA = 2.67± ACRES

I HEREBY CERTIFY THAT THIS MAP HAS BEEN PREPARED FROM AN ACTUAL FIELD SURVEY COMPLETED ON FEB. 22, 2022.

- CONSTRUCTION NOTES:**
1. PRIOR TO ANY CONSTRUCTION, CONTRACTOR IS TO CONTACT ALL UTILITY COMPANIES FOR UTILITY MARK OUTS. CONTRACTOR IS TO ASSUME FULL RESPONSIBILITY FOR MAINTAINING CONTINUOUS UTILITY SERVICE AND REPAIRS TO UTILITIES IN THE EVENT OF DAMAGE.
 2. PRIOR TO ANY CONSTRUCTION, CONTRACTOR IS TO FIELD LOCATE AND VERIFY ALL EXISTING UTILITIES LOCATIONS, ELEVATIONS, INVERTS, ETC. AND NOTIFY THE DESIGN ENGINEER OF ANY DISCREPANCIES ON THIS PLAN.
 3. CONTRACTOR IS TO COORDINATE NEW UTILITY SERVICES WITH ALL UTILITY COMPANIES.
 4. CONTRACTOR IS TO BE RESPONSIBLE FOR ALL TRAFFIC MAINTENANCE.
 5. CONTRACTOR IS TO BE RESPONSIBLE FOR ALL PROJECT SAFETY REQUIREMENTS.

| | | |
|-----------------|--|---------------|
| | | |
| | | |
| | | |
| | | |
| | | |
| 4-14-22 | PRELIMINARY SITE PLAN SET PREPARATION DATE | JUP |
| DATE | DESCRIPTION | INITIALS |
| REVISIONS | | |
| MAP CHECK DATE: | | INITIALED BY: |

PIETRZAK & PFAU
ENGINEERING & SURVEYING, PLLC
282 GREENWICH AVENUE, SUITE A
GOSHEN, NEW YORK 10924
(845) 294-0606

2 HAMILTON AVENUE
MONTICELLO, NEW YORK 12701
(845) 796-4646

JOSEPH J. PFAU P.E.
LICENSE NO. 068945

MICHAEL F. CROGAN P.L.S.
LICENSE NO. 060323

VINCENT A. PIETRZAK P.E., P.L.S. LEAD MAP
P.E. LICENSE NO. 078636, P.L.S. LICENSE NO. 050075
N.Y.P.L.S. LICENSE NO. 35386

SIGNATURE _____ DATE _____

LOT 6-1-69.3 ELKAY DRIVE
COMMERCIAL BLDG SITE PLAN

TOWN OF CHESTER
COUNTY OF ORANGE, NEW YORK
PROJECT TITLE

EXISTING CONDITIONS
PLAN

SECTION 6 BLOCK 1 LOT 69.3

DRAWING TITLE

UNAUTHORIZED ALTERATION OR ADDITION TO A PLAN BEARING A LICENSED LAND SURVEYOR'S OR PROFESSIONAL ENGINEER'S SEAL IS A VIOLATION OF SECTION 7209, SUB-DIVISION 2 OF THE N.Y. STATE EDUCATION LAW.

| | | |
|------------------------------|--------------------------------------|----------------------------|
| O.C.H.D. SHEET NO. N/A OF | D.E.C. SHEET NO. N/A OF | DRAWING NUMBER 2 OF 11 |
| SCALE 1"=30' | CAD REFERENCE 421001-elkg-3-10-22 | PROJECT NUMBER 42103.01 |



BEFORE YOU DIG, DRILL OR BLAST!
-CALL TOLL FREE 1-800-962-7962
-NY INDUSTRIAL CODE RULE 753 REQUIRES NO LESS THAN TWO WORKING DAYS NOTICE, BUT NOT MORE THAN TEN DAYS NOTICE.

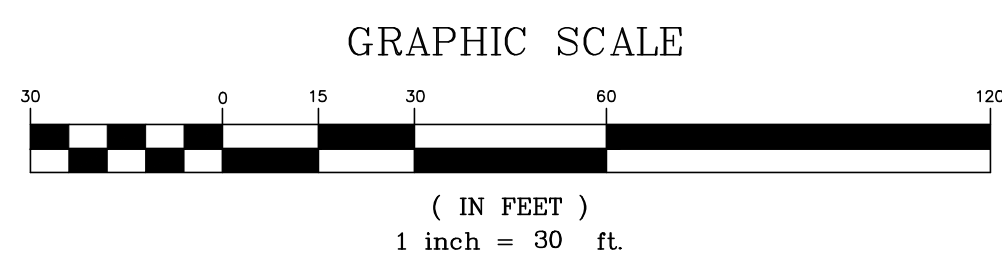

RESERVED FOR TOWN OF CHESTER PLANNING BOARD APPROVAL

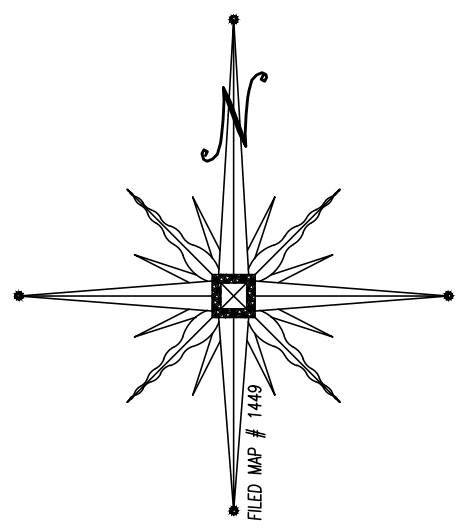
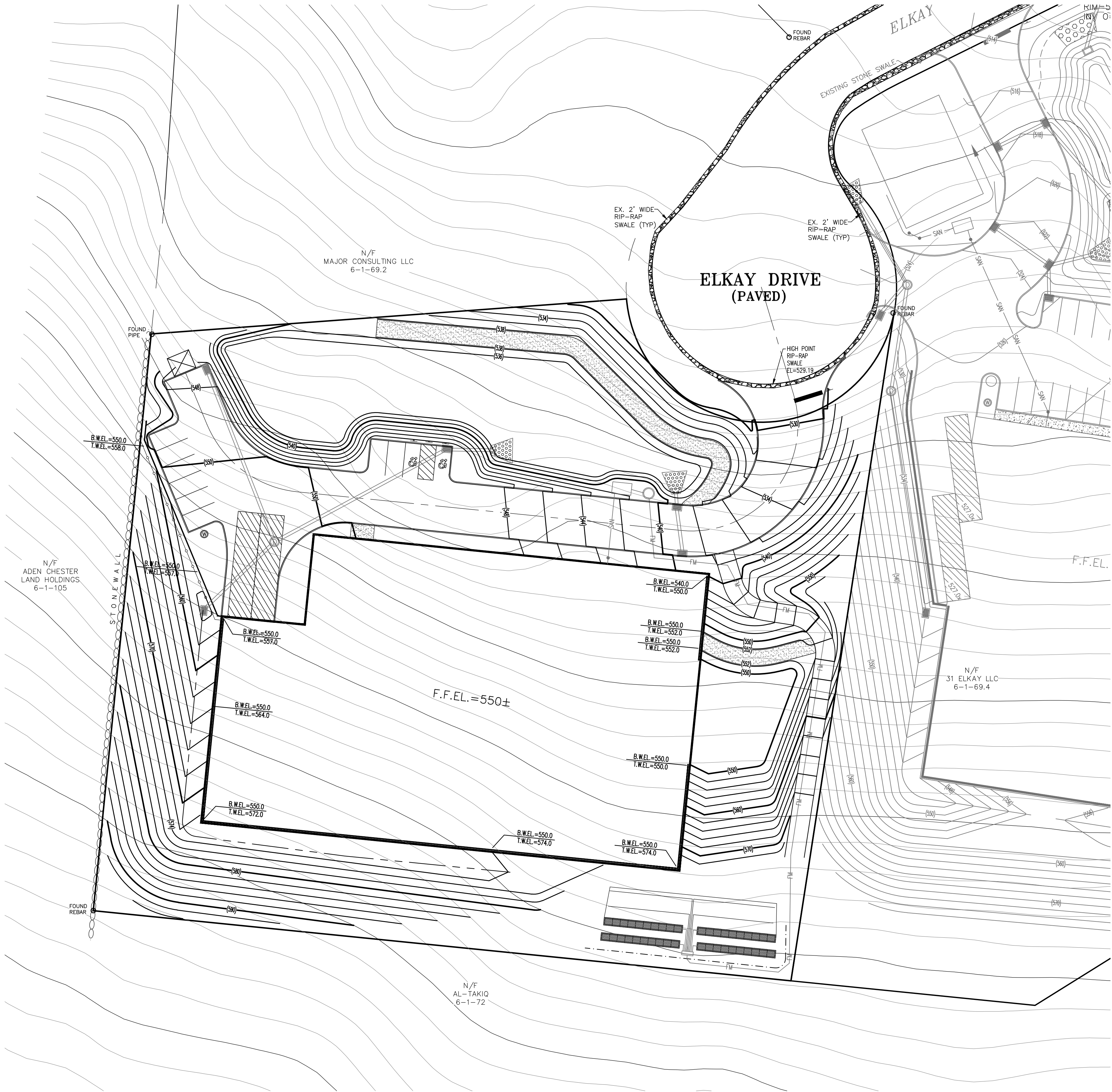

CONSTRUCTION NOTES:

1. PRIOR TO ANY CONSTRUCTION, CONTRACTOR IS TO CONTACT ALL UTILITY COMPANIES FOR UTILITY MARK OUTS. CONTRACTOR IS TO ASSUME FULL RESPONSIBILITY FOR MAINTAINING CONTINUOUS UTILITY SERVICE AND REPAIRS TO UTILITIES IN THE EVENT OF DAMAGE.
2. PRIOR TO ANY CONSTRUCTION, CONTRACTOR IS TO FIELD LOCATE AND VERIFY ALL EXISTING UTILITIES LOCATIONS, ELEVATIONS, INVERTS, ETC. AND NOTIFY THE DESIGN ENGINEER OF ANY DISCREPANCIES ON THIS PLAN.
3. CONTRACTOR IS TO COORDINATE NEW UTILITY SERVICES WITH ALL UTILITY COMPANIES.
4. CONTRACTOR IS TO BE RESPONSIBLE FOR ALL TRAFFIC MAINTENANCE.
5. CONTRACTOR IS TO BE RESPONSIBLE FOR ALL PROJECT SAFETY REQUIREMENTS.

| | | |
|-------------------------------|--|----------|
| | | |
| | | |
| | | |
| | | |
| 4-14-22 | PRELIMINARY SITE PLAN SET PREPARATION DATE | JJP |
| DATE | DESCRIPTION | INITIALS |
| REVISIONS | | |
| MAP CHECK DATE: INITIALED BY: | | |

PIETRZAK & PFAU
ENGINEERING & SURVEYING, PLLC
282 GREENWICH AVENUE, SUITE A
GOSHEN, NEW YORK 10924
(845) 294-0606
2 HAMILTON AVENUE
MONTICELLO, NEW YORK 12701
(845) 796-4646

JOSEPH J. PFAU P.E.
LICENSE NO. 068945
VINCENT A. PIETRZAK P.E., P.L.S., L.S.D.
P.E. LICENSE NO. 078636, P.L.S. LICENSE NO. 050075
N.Y.P.L.S. LICENSE NO. 35386
MICHAEL F. CROGAN P.L.S.
LICENSE NO. 050323

SIGNATURE _____ DATE _____

LOT 6-1-69.3 ELKAY DRIVE
COMMERCIAL BLDG SITE PLAN

TOWN OF CHESTER
COUNTY OF ORANGE, NEW YORK
PROJECT TITLE

GRADING PLAN

SECTION 6 BLOCK 1 LOT 69.3

DRAWING TITLE

UNAUTHORIZED ALTERATION OR ADDITION TO A PLAN BEARING A LICENSED LAND SURVEYOR'S OR PROFESSIONAL ENGINEER'S SEAL IS A VIOLATION OF SECTION 7209, SUB-DIVISION 2 OF THE N.Y. STATE EDUCATION LAW.

| | | |
|------------------------------|-----------------------------|----------------------------|
| O.C.H.D. SHEET NO. N/A OF | D.E.C. SHEET NO. 3 OF 11 | DRAWING NUMBER 42103.01 |
|------------------------------|-----------------------------|----------------------------|

SCALE 1"=30'

CAD REFERENCE 421001-elkg-3-10-22

PROJECT NUMBER 42103.01

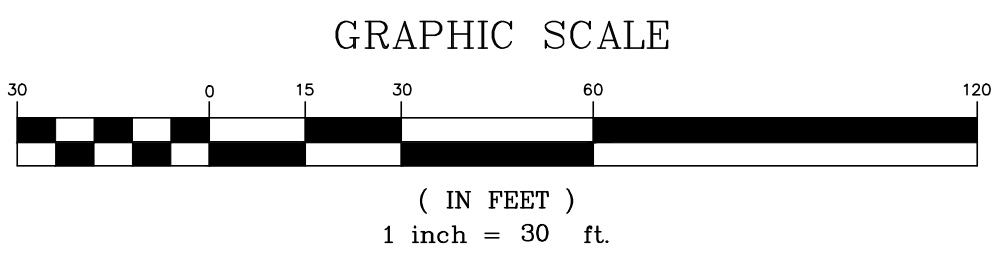

BEFORE YOU DIG, DRILL OR BLAST:
-CALL TOLL FREE 1-800-962-7962
-NY INDUSTRIAL CODE RULE 753 REQUIRES NO LESS THAN TWO
WORKING DAYS NOTICE, BUT NOT MORE THAN TEN DAYS NOTICE.

RESERVED FOR TOWN OF CHESTER PLANNING BOARD APPROVAL

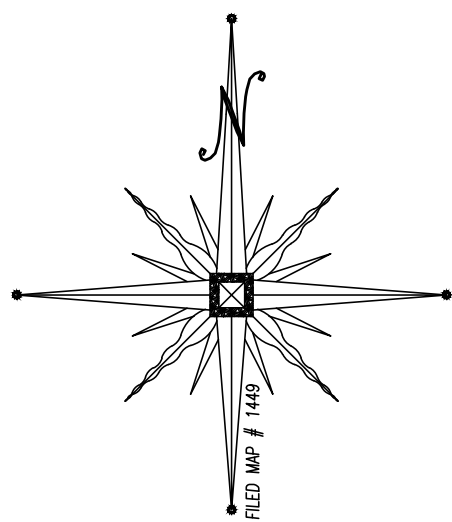
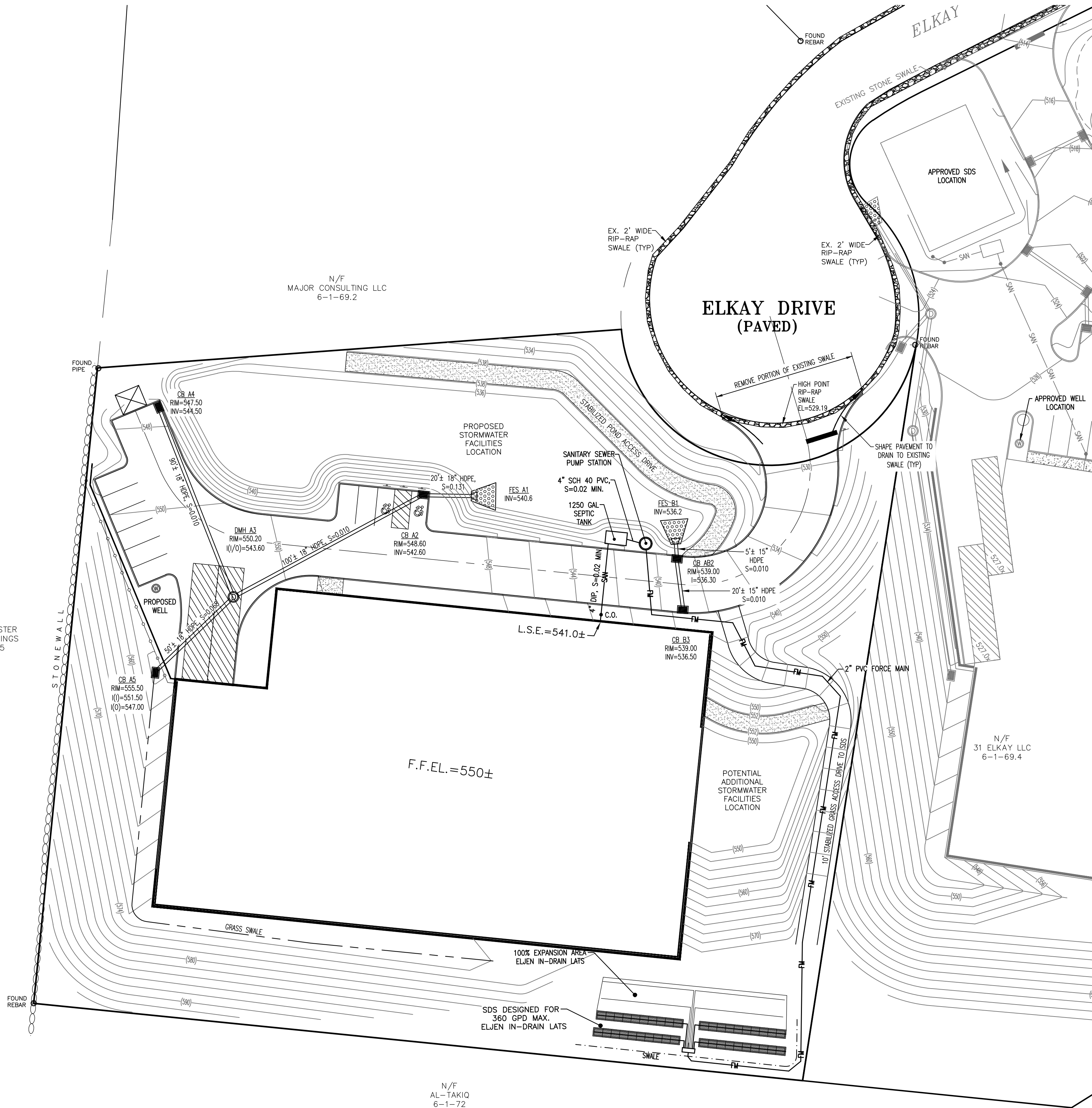

WATER USE CALCULATIONS

USE 15 GAL/DAY/EMPLOYEE/SHIFT

ASSUME 2 SHIFTS MAXIMUM

ALLOW 24 EMPLOYEES PER SHIFT

15 EMPLOYEES x 15 GPD/SHIFT x 2 SHIFTS 450 GPD

APPLY 20% REDUCTION FOR WATER SAVING FIXTURES

450 GPD x 80% = 360 GPD

TOTAL AVERAGE DAILY FLOW = 360 GPD

ABSORPTION TRENCH SIZING CALCULATIONS
FOR ELJEN IN-DRAIN SYSTEMS

LONGEST PERCOLATION RATE: XX MINUTES/INCH

USE XXX MIN/INCH DESIGN RATE

APPLICATION RATE = XX GAL/DAY/SF

WATER USAGE = 360 GAL/DAY

360 GPD / XX GPD/SF = XXX SF /6' = XXX LF

LINEAR FEET OF ELJEN IN-DRAIN REQUIRED = XXX LF

LINEAR FEET OF ELJEN IN-DRAIN PROVIDED = XXX LF

SEPTIC TANK SIZING CALCULATIONS

WATER USAGE = 360 GAL/DAY

FOR FLOWS < 5,000 GAL/DAY USE 1.5Q

360 GPD x 1.5 = 540 GALLONS

MINIMUM SEPTIC TANK SIZE REQUIRED = 540 GALLONS

SEPTIC TANK SIZE PROVIDED = 1,250 GALLONS

INFILTRATION BASIN NOTES:

1. THE PROPOSED INFILTRATION BASINS SHALL NOT SERVE AS SEDIMENT CONTROL DEVICES DURING THE SITE CONSTRUCTION.
2. UPSTREAM CONSTRUCTION SHALL BE COMPLETED AND STABILIZED BEFORE CONSTRUCTION AND CONNECTION OF THE INFILTRATION BASINS CAN BE INITIATED.
3. A DENSE AND VIGOROUS VEGETATIVE COVER SHALL BE ESTABLISHED OVER THE CONTRIBUTING PERVIOUS DRAINAGE AREAS BEFORE RUNOFF CAN BE DIRECTED INTO THE INFILTRATION BASINS.

CONSTRUCTION NOTES:

1. PRIOR TO ANY CONSTRUCTION, CONTRACTOR IS TO CONTACT ALL UTILITY COMPANIES FOR UTILITY MARK OUTS. CONTRACTOR IS TO ASSUME FULL RESPONSIBILITY FOR MAINTAINING CONTINUOUS UTILITY SERVICE AND REPAIRS TO UTILITIES IN THE EVENT OF DAMAGE.
2. PRIOR TO ANY CONSTRUCTION, CONTRACTOR IS TO FIELD LOCATE AND VERIFY ALL EXISTING UTILITIES LOCATIONS, ELEVATIONS, INVERTS, ETC. AND NOTIFY THE DESIGN ENGINEER OF ANY DISCREPANCIES ON THIS PLAN.
3. CONTRACTOR IS TO COORDINATE NEW UTILITY SERVICES WITH ALL UTILITY COMPANIES.
4. CONTRACTOR IS TO BE RESPONSIBLE FOR ALL TRAFFIC MAINTENANCE.
5. CONTRACTOR IS TO BE RESPONSIBLE FOR ALL PROJECT SAFETY REQUIREMENTS.



BEFORE YOU DIG, DRILL OR BLAST!
-CALL TOLL FREE 1-800-962-7962
-NY INDUSTRIAL CODE RULE 753 REQUIRES NO LESS THAN TWO WORKING DAYS NOTICE, BUT NOT MORE THAN TEN DAYS NOTICE.

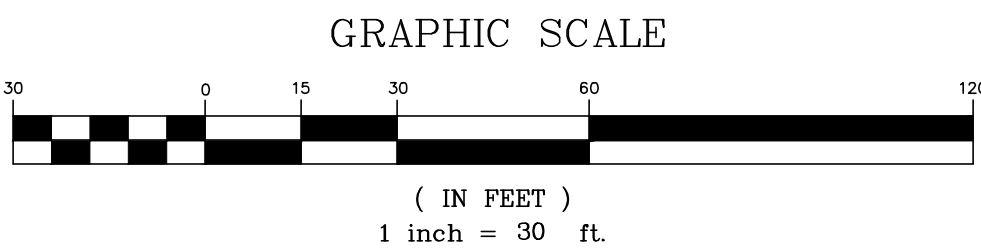

| | | |
|--|--|--|
| RESERVED FOR TOWN OF CHESTER PLANNING BOARD APPROVAL | | |
| | | |

| | | |
|--|--------------------------------------|----------------------------|
| 4-14-22 PRELIMINARY SITE PLAN SET PREPARATION DATE JUP | | |
| DATE | DESCRIPTION | INITIALS |
| REVISIONS | | |
| MAP CHECK DATE: | INITIALED BY: | |
| PIETRZAK & PFAU ENGINEERING & SURVEYING, PLLC 282 GREENWICH AVENUE, SUITE A GOSHEN, NEW YORK 10924 (845) 294-0806 2 HAMILTON AVENUE MONTICELLO, NEW YORK 12701 (845) 796-4646 | | |
| JOSEPH J. PFAU P.E. LICENSE NO. 068945 MICHAEL F. CROGAN P.L.S. LICENSE NO. 060823 VINCENT A. PIETRZAK P.E. P.L.S. 1260 CAP P.E. LICENSE NO. 078636 P.L.S. LICENSE NO. 060075 N.Y.P.L.S. LICENSE NO. 35386 | | |
| SIGNATURE _____ DATE _____ | | |
| LOT 6-1-69.3 ELKAY DRIVE COMMERCIAL BLDG SITE PLAN | | |
| TOWN OF CHESTER COUNTY OF ORANGE, NEW YORK PROJECT TITLE | | |
| UTILITY PLAN | | |
| SECTION 6 BLOCK 1 LOT 69.3 | | |
| DRAWING TITLE | | |
| UNAUTHORIZED ALTERATION OR ADDITION TO A PLAN BEARING A LICENSED LAND SURVEYOR'S OR PROFESSIONAL ENGINEER'S SEAL IS A VIOLATION OF SECTION 7209, SUB-DIVISION 2 OF THE N.Y. STATE EDUCATION LAW. | | |
| O.C.H.D. SHEET NO. N/A OF | D.E.C. SHEET NO. N/A OF | DRAWING NUMBER 4 OF 11 |
| SCALE 1"=30' | CAD REFERENCE 421001-elky-3-10-22 | PROJECT NUMBER 42103.01 |

EROSION CONTROL & CONSTRUCTION SEQUENCE:

MEASURES SHALL BE TAKEN TO PREVENT SOIL EROSION DURING PROJECT CONSTRUCTION. ALL FRESHLY DISTURBED AREAS THAT WILL REMAIN DISTURBED FOR MORE THAN A PERIOD OF FOURTEEN (14) DAYS SHALL BE STABILIZED BY TEMPORARY SEEDING AS INDICATED ON THE TEMPORARY SEEDING SCHEDULE. DISTURBED AREAS SHALL BE MINIMAL IN SIZE AND SHALL NOT EXCEED THE APPROVED CLEARING AND GRADING LIMITS. THE FOLLOWING MEASURES SHALL BE IMPLEMENTED AS CONSTRUCTION PROGRESSES:

- A MEETING WITH TOWN REPRESENTATIVES, INCLUDING THE TOWN ENGINEER, AS WELL AS PROJECT AND SITE CONTRACTORS, PROJECT MANAGER, AND FOREMAN IS TO TAKE PLACE A MINIMUM OF ONE WEEK PRIOR TO CONSTRUCTION.
- THE OWNER OR OPERATOR MUST MAINTAIN A COPY OF THE NOI, NOI ACKNOWLEDGEMENT LETTER, SWPPP AND INSPECTION REPORTS AT THE CONSTRUCTION SITE. THE DOCUMENTS MUST BE MAINTAINED IN A SECURE LOCATION, SUCH AS A JOB TRAILER, ON-SITE CONSTRUCTION OFFICE, OR MAILBOX WITH LOCK; THAT IS ACCESSIBLE DURING NORMAL WORKING HOURS TO A PERSON PERFORMING A COMPLIANCE INSPECTION.
- PRIOR TO COMMENCING CONSTRUCTION ACTIVITIES, THE LIMITS OF CLEARING AND GRADING SHALL BE MARKED. FILTER FABRIC SEDIMENTATION BARRIERS (SILT FENCE) SHALL BE PLACED ALONG THE DOWNGRADE PERIMETER OF THE SITE AND ANY OTHER AREAS WHERE SILT FENCE IS INDICATED AS TO BE INSTALLED "PRIOR TO CONSTRUCTION" ON THE APPROVED PLANS. INSTALLATION IS TO BEGIN AT THE DOWNSTREAM PORTIONS OF THE SITE THEN WORKING UPSTREAM.
- STABILIZED CONSTRUCTION ENTRANCES SHALL BE BUILT IN THE AREAS SHOWN ON THE APPROVED PLANS AND ANYWHERE A CONSTRUCTION ACCESS ROAD INTERSECTS A PUBLIC THOROUGHFARE. STABILIZED ENTRANCES SHALL BE BUILT IN ACCORDANCE WITH THE STABILIZED CONSTRUCTION ENTRANCE DETAIL.
- UPON COMPLETION OF CLEARING AND GRUBBING ACTIVITIES, TOPSOIL SHALL BE STRIPPED AND STOCKPILED FROM ALL AREAS TO BE DISTURBED. STOCKPILED TOPSOIL SHALL BE STABILIZED BY TEMPORARY SEEDING AND SURROUNDED WITH A PERIMETER SILT FENCE.
- TEMPORARY EROSION CONTROL DEVICES SHALL BE INSTALLED PRIOR TO COMMENCING EARTH MOVING ACTIVITIES. THIS INCLUDES SEDIMENTATION TRAPS OR BASINS, TYPE "B" DIVERSION SWALES (WITH CHECK DAMS IF APPLICABLE), AND SILT FENCE. INSTALLATION SHALL BEGIN AT DOWNSTREAM PORTIONS OF THE SITE THEN WORKING UPSTREAM.
- IMMEDIATELY AFTER COMPLETION OF ROUGH GRADING, REMAINING TEMPORARY EROSION CONTROL SHALL BE INSTALLED AS SPECIFIED ON THE APPROVED PLANS. THIS INCLUDES ANY REMAINING SILT FENCE AND TYPE "A" DIVERSION SWALES (WITH CHECK DAMS IF APPLICABLE). AREAS NOT REQUIRING FURTHER EARTHWORK SHALL BE FINE GRADED, TOPSOILED, AND STABILIZED AS EARLY AS POSSIBLE.
- ANY PROPOSED STORM DRAINAGE SHALL BE INSTALLED AND INCORPORATED INTO THE EROSION CONTROL AS SPECIFIED ON THE APPROVED PLANS. STORM DRAINAGE COMPONENTS SHALL BE PROTECTED FROM SILTATION AS INDICATED.
- UPON COMPLETION OF CONSTRUCTION ACTIVITIES, REMAINING AREAS SHALL BE FINE GRADED, TOPSOILED, AND STABILIZED. PERMANENT VEGETATION AND LANDSCAPING SHALL BE ESTABLISHED.
- TEMPORARY EROSION CONTROL DEVICES SHALL BE REMOVED ONCE UPSTREAM AREAS HAVE BEEN PERMANENTLY STABILIZED. REMOVAL OF TEMPORARY EROSION CONTROL DEVICES SHALL BEGIN WITH THE MOST UPSTREAM PORTIONS OF THE SITE THEN WORKING DOWNSTREAM. THE TEMPORARY SEDIMENTATION BASINS ARE TO BE REMOVED, RE-GRADED, AND STABILIZED LAST. ANY SEDIMENTATION BASINS THAT ARE PLANNED TO BE USED AS A FOREBAY FOR A STORMWATER MANAGEMENT DEVICE SHOULD BE CLEANED AND RESHAPED TO THE PROPOSED DIMENSIONS SHOWN ON THE APPROVED PLAN AT THIS TIME.
- ALL NEWLY SEEDED VEGETATIVE COVER SHALL BE MAINTAINED. WASHOUTS OR POORLY GROWING AREAS SHALL BE CORRECTED AS THEY OCCUR.

WINTER WEATHER STABILIZATION NOTES:

THE WINTER CONSTRUCTION PERIOD IS CONSIDERED TO BE ALL CONSTRUCTION ACTIVITIES INVOLVED WITH ONGOING LAND DISTURBANCE AND EXPOSURE BETWEEN NOVEMBER 1ST TO THE FOLLOWING APRIL 1ST.

- THE OWNER / OPERATOR AND SITE CONTRACTOR SHALL PREPARE A SNOW MANAGEMENT PLAN WITH ADEQUATE STORAGE FOR SNOW AND CONTROL OF MELT WATER, REQUIRING CLEARED SNOW TO BE STORED IN A MANNER NOT AFFECTING ONGOING CONSTRUCTION ACTIVITIES.
- ENLARGE AND STABILIZE ACCESS POINTS TO PROVIDE FOR SNOW MANAGEMENT AND STOCKPILING. SNOW MANAGEMENT ACTIVITIES MUST NOT DESTROY OR DEGRADE INSTALLED EROSION AND SEDIMENT CONTROL PRACTICES.
- A MINIMUM 25 FOOT BUFFER SHALL BE MAINTAINED FROM ALL PERIMETER CONTROLS SUCH AS SILT FENCE. MARK SILT FENCE WITH TALL STAKES THAT ARE VISIBLE ABOVE THE SNOW PACK.
- EDGES OF DISTURBED AREAS THAT DRAIN TO A WATERBODY WITHIN 100 FEET WILL HAVE 2 ROWS OF SILT FENCE, 5 FEET APART, INSTALLED ON THE CONTOUR.
- DRAINAGE STRUCTURES MUST BE KEPT OPEN AND FREE OF SNOW AND ICE DAMS. ALL DEBRIS, ICE DAMS, OR DEBRIS FROM PLOWING OPERATIONS, THAT RESTRICT THE FLOW OF RUNOFF AND MELTWATER, SHALL BE REMOVED.
- SEDIMENT BARRIERS MUST BE INSTALLED AT ALL APPROPRIATE PERIMETER AND SENSITIVE LOCATIONS. SILT FENCE AND OTHER PRACTICES REQUIRING EARTH DISTURBANCE MUST BE INSTALLED BEFORE THE GROUND FREEZES.
- SOIL STOCKPILES MUST BE PROTECTED BY THE USE OF ESTABLISHED VEGETATION, ANCHORED STRAW MULCH, ROLLED STABILIZATION MATTING, OR OTHER DURABLE COVERING. A BARRIER MUST BE INSTALLED AT LEAST 15 FEET FROM THE TOE OF THE STOCKPILE TO PREVENT SOIL MIGRATION AND TO CAPTURE LOOSE SOIL.
- IN AREAS WHERE SOIL DISTURBANCE ACTIVITY HAS TEMPORARILY OR PERMANENTLY CEASED, THE APPLICATION OF SOIL STABILIZATION MEASURES SHOULD BE INITIATED BY THE END OF THE NEXT BUSINESS DAY AND COMPLETED WITHIN THREE (3) DAYS. ROLLED EROSION CONTROL BLANKETS MUST BE USED ON ALL SLOPES 3 HORIZONTAL TO 1 VERTICAL OR STEEPER.
- IF STRAW MULCH ALONE IS USED FOR TEMPORARY STABILIZATION, IT SHALL BE APPLIED AT DOUBLE THE STANDARD RATE OF 2 TONS PER ACRE, MAKING THE APPLICATION RATE 4 TONS PER ACRE. OTHER MANUFACTURED MULCHES SHOULD BE APPLIED AT DOUBLE THE MANUFACTURER'S RECOMMENDED RATE.
- TO ENSURE ADEQUATE STABILIZATION OF DISTURBED SOIL IN ADVANCE OF A MELT EVENT, AREAS OF DISTURBED SOIL SHOULD BE STABILIZED AT THE END OF EACH WORK DAY UNLESS:
 - WORK WILL RESUME WITHIN 24 HOURS IN THE SAME AREA AND NO PRECIPITATION IS FORECAST OR;
 - THE WORK IS IN DISTURBED AREAS THAT COLLECT AND RETAIN RUNOFF, SUCH AS OPEN UTILITY TRENCHES, FOUNDATION EXCAVATIONS, OR WATER MANAGEMENT AREAS.
- USE STONE PATHS TO STABILIZE ACCESS PERIMETERS OF BUILDINGS UNDER CONSTRUCTION AND AREAS WHERE CONSTRUCTION VEHICLE TRAFFIC IS ANTICIPATED. STONE PATHS SHOULD BE A MINIMUM 10 FEET IN WIDTH BUT WIDER AS NECESSARY TO ACCOMMODATE EQUIPMENT.

THE SITE SHALL BE INSPECTED FREQUENTLY TO ENSURE THAT THE EROSION AND SEDIMENT CONTROL PLAN IS PERFORMING ITS WINTER STABILIZATION FUNCTION. IF THE SITE WILL NOT HAVE EARTH DISTURBING ACTIVITIES ONGOING DURING THE WINTER SEASON, ALL BARE EXPOSED SOIL MUST BE STABILIZED BY ESTABLISHED VEGETATION, STRAW OR OTHER ACCEPTABLE MULCH, MATTING, ROCK, OR OTHER APPROVED MATERIAL SUCH AS ROLLED EROSION CONTROL PRODUCTS. SEEDING OF AREAS WITH MULCH COVER IS PREFERRED BUT SEEDING ALONE IS NOT ACCEPTABLE FOR PROPER STABILIZATION.

COMPLIANCE INSPECTIONS MUST BE PERFORMED AND REPORTS FILED PROPERLY IN ACCORDANCE WITH THE SWPPP FOR ALL SITES UNDER A WINTER SHUTDOWN.

GENERAL EROSION CONTROL NOTES AND MAINTENANCE REQUIREMENTS

- THE MAINTENANCE OF EROSION CONTROL DEVICES WILL BE THE RESPONSIBILITY OF THE OWNER/OPERATOR AND SITE CONTRACTOR. THE JOB SUPERINTENDENT WILL MONITOR THE CONDITION OF ALL THE DEVICES, CLEAN OR REPLACE STRUCTURES AS CLIMATIC CONDITIONS REQUIRE. THE OWNER/OPERATOR WILL ALSO BE SUBJECT TO THE DIRECTIVE OF THE DESIGN ENGINEER AND MUNICIPAL REPRESENTATIVES TO INCLUDE MUNICIPAL ENGINEER, HIGHWAY SUPERINTENDENT AND BUILDING INSPECTOR.
- ALL CONTRACTORS SHALL PERFORM ALL WORK IN ACCORDANCE WITH THE APPROVED PLANS AND MAY BE SUBJECT TO ADDITIONAL EROSION CONTROL REQUIREMENTS AS CONDITIONS MAY ARISE IN THE FIELD, OR AS DIRECTED BY THE DESIGN ENGINEER AND/OR MUNICIPAL REPRESENTATIVES. THE EROSION CONTROL PLAN IS A "LIVING" DOCUMENT.
- THE CONTRACTOR SHALL MAINTAIN ALL EROSION CONTROL DEVICES IN ACCORDANCE WITH THE APPROVED PLANS, MANUFACTURER'S RECOMMENDATIONS, AND AS DIRECTED BY THE DESIGN ENGINEER AND MUNICIPAL REPRESENTATIVES.
- NO EROSION CONTROL STRUCTURES SHALL BE REMOVED UNTIL ALL WORK UPSTREAM THEREFROM HAS BEEN COMPLETED, INCLUDING STABILIZATION, AND APPROVED BY THE DESIGN ENGINEER AND MUNICIPAL REPRESENTATIVES.
- WHEREVER FEASIBLE, NATURAL VEGETATION SHOULD BE RETAINED AND PROTECTED.
- ONLY THE SMALLEST PRACTICAL AREA OF LAND SHOULD BE EXPOSED AT ANY ONE TIME DURING CONSTRUCTION.
- WHEN LANDS IS DISTURBED DURING CONSTRUCTION, THE EXPOSURE SHALL BE KEPT TO THE SHORTEST PRACTICAL PERIOD OF TIME.
- ALL CONSTRUCTION EQUIPMENT SHALL HAVE PROPERLY SIZED AND MAINTAINED MUFFLERS.
- ALL CONSTRUCTION EQUIPMENT SHALL BE TURNED OFF WHEN NOT IN USE.
- FILTER FABRIC IS TO BE MIRAFI 140, AS MANUFACTURED BY THE CELANESE CORPORATION, OR APPROVED EQUAL.

STREAMS, DRAINAGE SWALES, AND EMBANKMENTS

- ALL CONSTRUCTION ACTIVITIES IN OR EXISTING AROUND DRAINAGE SWALES OR WETLANDS ARE TO BE PROVIDED WITH TEMPORARY EROSION CONTROL STRUCTURES AS SHOWN IN DETAIL, LOCATED IMMEDIATELY DOWNSTREAM FROM SUCH ACTIVITY. THESE STRUCTURES ARE TO BE IN PLACE AS SHOWN PRIOR TO THE START OF ANY UP-STREAM CONSTRUCTION ACTIVITY.
- CONSTRUCTION EQUIPMENT SHALL NOT UNNECESSARILY CROSS LIVE STREAMS OR DRAINAGE SWALES EXCEPT BY MEANS OF BRIDGES AND CULVERTS OR OTHER APPROVED METHODS.
- ALL EMBANKMENTS TO BE GRADED AND SEEDED IMMEDIATELY UPON BEING LAID BACK.
- STABILIZATION OF THE SWALES WILL INCLUDE SEEDING AND STRAW MULCH ON SLOPES LESS THAN 5% AND JUTE NETTING OR EQUAL ON SLOPES EXCEEDING 5%.
- TOPSOIL AND/OR EARTH STOCKPILE SHALL BE LOCATED OUTSIDE OF EXISTING DRAINAGE SWALES, WETLANDS AND ADJACENT AREAS. SILT FENCES WILL BE PLACED ALONG THE TOE OF THE PILES AND THESE PILES SHALL RECEIVE TEMPORARY SEEDING.



BEFORE YOU DIG, DRILL OR BLAST:
—CALL TOLL FREE 1-800-962-7962

—NY INDUSTRIAL CODE RULE 753 REQUIRES NO LESS THAN TWO WORKING DAYS NOTICE, BUT NOT MORE THAN TEN DAYS NOTICE.

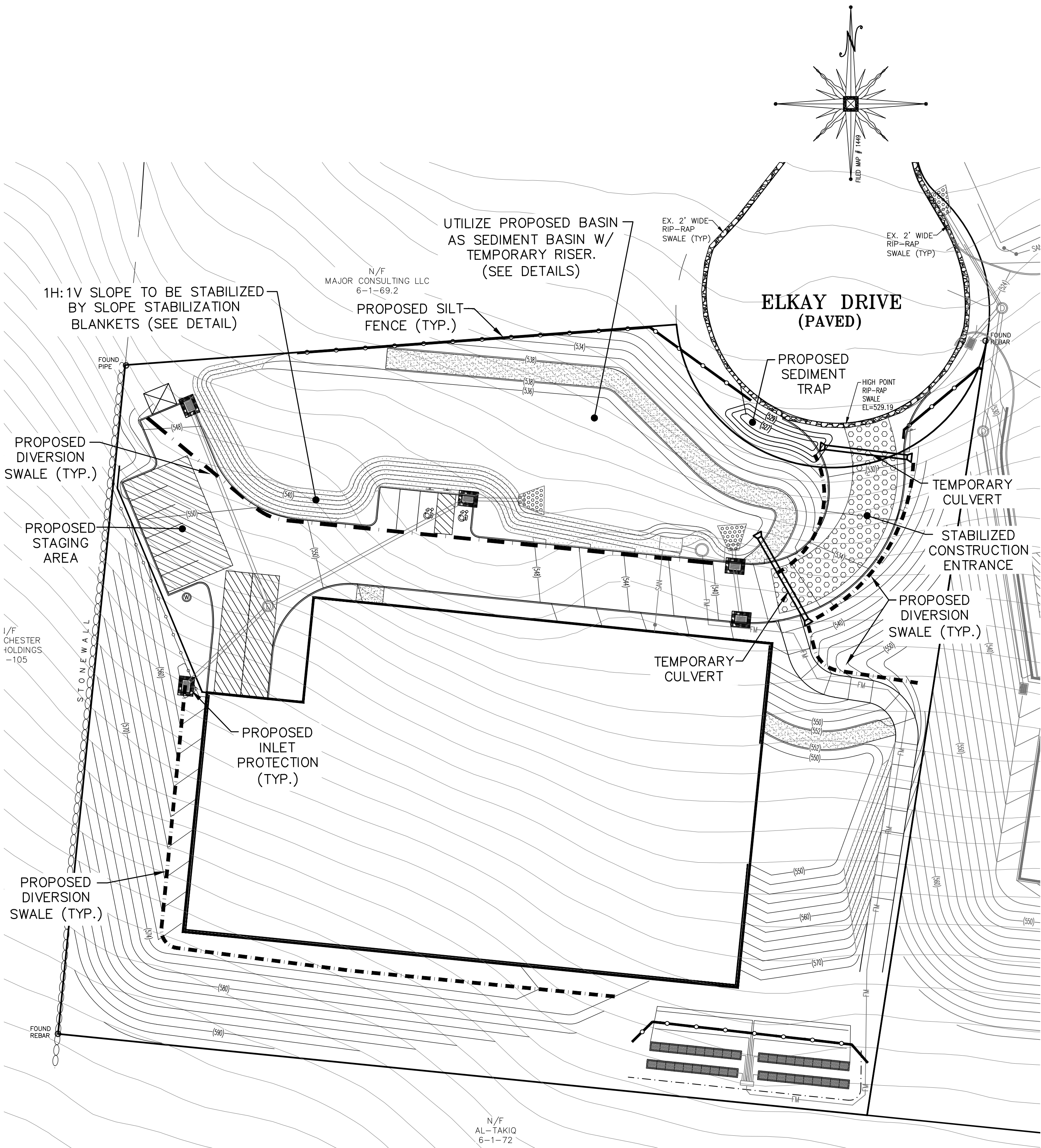

TEMPORARY SEEDING:

TEMPORARY SEEDING SHALL BE APPLIED ON CONSTRUCTION SITES TO PROTECT AN AREA, OR SECTION, WHERE FINAL GRADING IS COMPLETE, WHEN PREPARING FOR WINTER WORK SHUTDOWN, OR TO PROVIDE COVER WHEN PERMANENT SEEDINGS AREA LIKELY TO FAIL DUE TO MID-SUMMER HEAT AND DROUGHT. WATER MANAGEMENT PRACTICES MUST BE INSTALLED AS APPROPRIATE FOR SITE CONDITIONS. THE AREA MUST BE ROUGH GRADED AND SLOPES PHYSICALLY STABLE. LARGE DEBRIS AND ROCKS ARE USUALLY REMOVED. SEEDED MUST BE SEEDED WITHIN 24 HOURS OF DISTURBANCE OR SCARIFICATION OF THE SOIL SURFACE WILL BE NECESSARY PRIOR TO SEEDING.

- SEED MIX (SPRING, SUMMER OR EARLY FALL)
- RYEGRASS (ANNUAL OR PERENNIAL) AT 30LBS/ACRE OR 0.7LB/1000 SQFT
- SEED MIX (LATE FALL OR EARLY WINTER)
- CERTIFIED "FOOSTOOK" WINTER RYE (CEREAL RYE) AT 100LBS/ACRE OR 2.5LBS/1000 SQFT
- MULCH
- MULCH THE AREA WITH STRAW AT 2 TONS/ACRE (90LBS/1000SQFT OR 2 BALES). MULCH ANCHORING WILL BE REQUIRED WHERE WIND OR AREAS OF CONCENTRATED WATER ARE OF CONCERN. WOOD FIBER HYDROMULCH OR OTHER SPRAYABLE PRODUCTS APPROVED FOR EROSION CONTROL (NYLON WEB OR MESH) MAY BE USED IF APPLIED ACCORDING TO MANUFACTURERS' SPECIFICATIONS. CAUTION IS ADVISED WHEN USING NYLON OR OTHER SYNTHETIC PRODUCTS, AS THEY MAY BE DIFFICULT TO REMOVE PRIOR TO FINAL SEEDING.

PERMANENT SEEDING:

ALL WATER CONTROL MEASURES WILL BE INSTALLED AS NEEDED PRIOR TO FINAL GRADING AND SEEDBED PREPARATION. ANY SEVERELY COMPACTED SECTIONS WILL REQUIRE CHISELING OR DISKING TO PROVIDE AN ADEQUATE ROOTING ZONE, TO A MINIMUM DEPTH OF 12". PER THE SOIL RESTORATION STANDARD PROVIDED IN THE NEW YORK STATE STANDARDS AND SPECIFICATIONS FOR EROSION AND SEDIMENT CONTROL DATED NOVEMBER 2016, THE SEEDED MUST BE PREPARED TO ALLOW GOOD SOIL TO SEED CONTACT, WITH THE SOIL NOT TOO BARE AND NOT TOO COMPACT. ADEQUATE SOIL MOISTURE MUST BE PRESENT TO ACCOMPLISH THIS. IF SURFACE IS POWDER DRY OR STICKY HEAT, POSTPONE OPERATIONS UNTIL MOISTURE CHANGES TO A FAVORABLE CONDITION. IF SEEDING IS ACCOMPLISHED WITHIN 24 HOURS OF FINAL GRADING, ADDITIONAL SCARIFICATION IS GENERALLY NOT NEEDED, ESPECIALLY ON DITCH AND STREAM BANKS. REMOVE ALL STONES OR OTHER DEBRIS FROM THE SURFACE THAT ARE GREATER THAN 4 INCHES, OR THAT WILL INTERFERE WITH FUTURE MOWING OR MAINTENANCE.

SOIL AMENDMENTS SHOULD BE INCORPORATED INTO THE UPPER 2 INCHES OF SOIL WHEN FEASIBLE. SOIL SHOULD BE TESTED TO DETERMINE THE AMOUNTS OF AMENDMENTS NEEDED. APPLY GROUND AGRICULTURAL LIMESTONE TO ATTAIN A PH OF 6.0 IN THE UPPER 2 INCHES OF SOIL. FERTILIZER SHOULD BE APPLIED IN ACCORDANCE WITH SOIL TESTING. IF SOIL MUST BE FERTILIZED BEFORE RESULTS OF A SOIL TEST CAN BE OBTAINED TO DETERMINE FERTILIZER NEEDS, APPLY COMMERCIAL FERTILIZER AT 600 LBS PER ACRE OF 5-5-10 OR EQUIVALENT. IF MANURE IS USED, APPLY A QUANTITY TO MEET THE NUTRIENTS OF THE ABOVE FERTILIZER. THIS REQUIRES AN APPROPRIATE MANURE ANALYSIS PRIOR TO APPLYING TO THE SITE. DO NOT USE MANURE ON SITES TO BE PLANTED WITH BIRDFOOT TREFOIL OR IN THE PATH OF CONCENTRATED WATER FLOW.

THE OPTIMUM TIMING FOR PERMANENT SEEDING IS EARLY SPRING. PERMANENT SEEDING MAY BE MADE ANY TIME OF YEAR IF PROPERLY MULCHED AND ADEQUATE MOISTURE IS PROVIDED. LATE JUNE THROUGH EARLY AUGUST IS NOT A GOOD TIME TO SEED, BUT MAY FACILITATE COVERING THE LAND WITHOUT ADDITIONAL DISTURBANCE IF CONSTRUCTION IS COMPLETED. PORTIONS OF THE SEEDING MAY FAIL DUE TO DROUGHT AND HEAT. THESE AREAS MAY NEED RESEEDING IN LATE SUMMER/FALL OR THE FOLLOWING SPRING.

BROADCASTING, DRILLING, CULPACK TYPE SEEDING, OR HYDROSEEDING ARE ACCEPTABLE METHODS. PROPER SOIL TO SEED CONTACT IS KEY TO SUCCESSFUL SEEDINGS.

MULCHING IS ESSENTIAL TO OBTAIN A UNIFORM STAND OF SEEDED PLANTS. OPTIMUM BENEFITS OF MULCHING NEW SEEDINGS ARE OBTAINED WITH THE USE OF SMALL GRAIN STRAW APPLIED AT A RATE OF 2 TONS PER ACRE, AND ANCHORED WITH A NETTING OR TACKIFIER. APPLY STRAW (CEREAL GRAIN) MULCH AFTER SOIL AMENDMENTS AND PLANTING IS ACCOMPLISHED OR SIMULTANEOUSLY IF HYDROSEEDING IS USED. APPLY STRAW MULCH AT 2 TON/ACRE (90LBS/1000SQFT) AND ANCHORED WITH WOOD FIBER MULCH (HYDROMULCH) AT 500-750 LBS/ACRE (11-17 LBS/1000SQFT). THE WOOD FIBER MULCH MUST BE APPLIED THROUGH A HYDROSEEDER IMMEDIATELY AFTER MULCHING.

WATERING MAY BE ESSENTIAL TO ESTABLISH A NEW SEEDING WHEN A DROUGHT CONDITION OCCURS SHORTLY AFTER A NEW SEEDING EMERGES.

THE OPTIMUM TIMING FOR PERMANENT SEEDING IS EARLY SPRING. LATE JUNE THROUGH EARLY AUGUST IS NOT A GOOD TIME TO SEED DUE TO DROUGHT AND HEAT. PERMANENT SEED MIXTURES SHOULD NOT BE USED DURING WINTER/COLD WEATHER MONTHS.

| GENERAL SEED MIX: | VARIETY | LBS. / ACRE | LBS. / 1000 SQ.FT. |
|--|---------------------------------------|----------------|--------------------|
| RED CLOVER ¹ OR | ACCLAIM, RALLY, RED HEAD II, RENEGADE | 8 ² | 0.20 |
| COMMON WHITE CLOVER ¹ | COMMON | 8 | 0.20 |
| PLUS | | | |
| CREEPING RED FESCUE | COMMON | 20 | 0.45 |
| PLUS | | | |
| SMOOTH BROMEGRASS OR | COMMON | 2 | 0.05 |
| RYEGRASS (PERENNIAL) | PENNFINE / LINN | 5 | 0.10 |
| ADD INOCULANT IMMEDIATELY PRIOR TO SEEDING | | | |
| MIX 4 LBS EACH OF EMPIRE AND PARQUE OR 4 LBS OF BIRDFOOT AND 4 LBS WHITE CLOVER PER ACRE. ALL SEEDING RATES ARE GIVEN FOR PURE LIVE SEED (PLS) | | | |

CONSTRUCTION NOTES:

- PRIOR TO ANY CONSTRUCTION, CONTRACTOR IS TO CONTACT ALL UTILITY COMPANIES FOR UTILITY MARK OUTS. CONTRACTOR IS TO ASSUME FULL RESPONSIBILITY FOR MAINTAINING CONTINUOUS UTILITY SERVICE AND REPAIRS TO UTILITIES IN THE EVENT OF DAMAGE.
- PRIOR TO ANY CONSTRUCTION, CONTRACTOR IS TO FIELD LOCATE AND VERIFY ALL EXISTING UTILITIES LOCATIONS, ELEVATIONS, INVERTS, ETC. AND NOTIFY THE DESIGN ENGINEER OF ANY DISCREPANCIES ON THIS PLAN.
- CONTRACTOR IS TO COORDINATE NEW UTILITY SERVICES WITH ALL UTILITY COMPANIES.
- CONTRACTOR IS TO BE RESPONSIBLE FOR ALL TRAFFIC MAINTENANCE.
- CONTRACTOR IS TO BE RESPONSIBLE FOR ALL PROJECT SAFETY REQUIREMENTS.

GRAPHIC SCALE

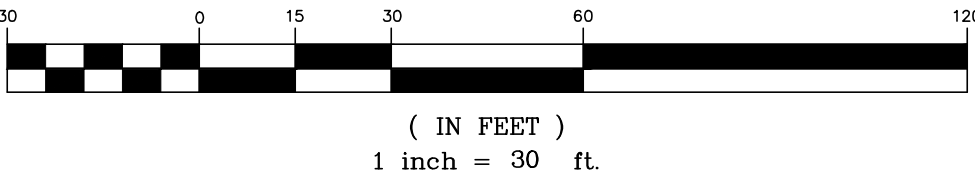

RESERVED FOR TOWN OF CHESTER PLANNING BOARD APPROVAL

| | | |
|-----------------|--|----------|
| | | |
| 4-14-22 | PRELIMINARY SITE PLAN SET PREPARATION DATE | JUP |
| DATE | DESCRIPTION | INITIALS |
| REVISIONS | | |
| MAP CHECK DATE: | INITIALED BY: | |

PIETRZAK & PFAU
ENGINEERING & SURVEYING, PLLC
282 GREENWICH AVENUE, SUITE A
GOSHEN, NEW YORK 10924
(845) 294-0606
2 HAMILTON AVENUE
MONTICELLO, NEW YORK 12701
(845) 796-4646

JOSEPH J. PFAU P.E.
LICENSE NO. 068945
MICHAEL P. CROGAN P.L.S.
LICENSE NO. 660823
VINCENT A. PIETRZAK P.E., P.L.S. LEAD MAP
P.E. LICENSE NO. 078606, P.L.S. LICENSE NO. 050075
N.Y.P.L.S. LICENSE NO. 35386

| | |
|--|--------------------------------------|
| SIGNATURE | DATE |
| LOT 6-1-69.3 ELKAY DRIVE | |
| COMMERCIAL BLDG SITE PLAN | |
| TOWN OF CHESTER COUNTY OF ORANGE, NEW YORK | |
| PROJECT TITLE | |
| EROSION CONTROL | |
| PLAN | |
| SECTION 6 BLOCK 1 LOT 69.3 | |
| DRAWING TITLE | |
| UNAUTHORIZED ALTERATION OR ADDITION TO A PLAN BEARING A LICENSED LAND SURVEYOR'S OR PROFESSIONAL ENGINEER'S SEAL IS A VIOLATION OF SECTION 7209, SUB-DIVISION 2 OF THE N.Y. STATE EDUCATION LAW. | |
| O.C.H.D. SHEET NO. N/A OF | D.E.C. SHEET NO. N/A OF |
| SCALE 1"=30' | CAD REFERENCE 421001-elig-3-10-22 |
| DRAWING NUMBER 5 OF 11 | PROJECT NUMBER 42103.01 |



- TEMPORARY
SWALE



- CHECK DAM



- SILT FENCE



- FABRIC
DROP INLET
PROTECTION



SEDIMENT BASIN DESIGN SIZE TABLE



- STABILIZED
CONSTRUCTION
ENTRANCE

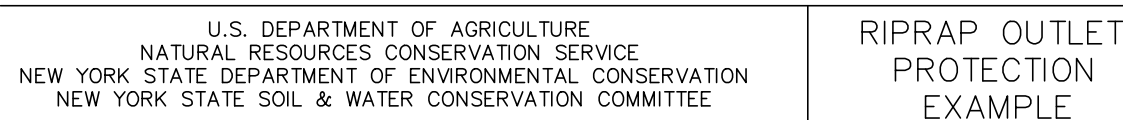

| REVISIONS | |
|-----------|--------------|
| | INITIALED BY |

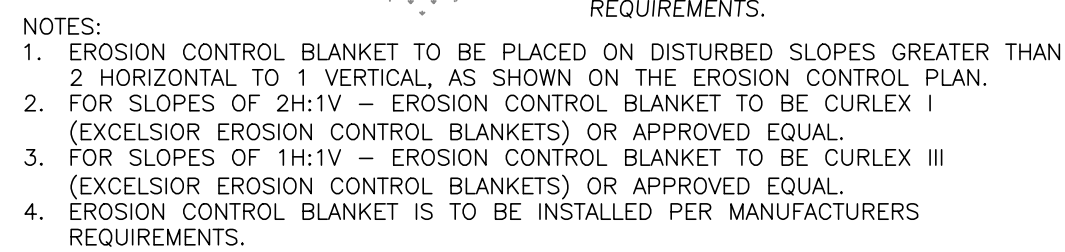

- NOTES:
1. EROSION CONTROL BLANKET TO BE PLACED ON DISTURBED SLOPES GREATER THAN 2 HORIZONTAL TO 1 VERTICAL, AS SHOWN ON THE EROSION CONTROL PLAN.
 2. FOR SLOPES OF 2H:1V – EROSION CONTROL BLANKET TO BE CUREX I (EXCELSIOR EROSION CONTROL BLANKETS) OR APPROVED EQUAL.
 3. FOR SLOPES OF 1H:1V – EROSION CONTROL BLANKET TO BE CUREX III (EXCELSIOR EROSION CONTROL BLANKETS) OR APPROVED EQUAL.
 4. EROSION CONTROL BLANKET IS TO BE INSTALLED PER MANUFACTURERS REQUIREMENTS.

SLOPE STABILIZATION BLANKET DETAIL
N.T.S.



- NOTES:
1. FILTER CLOTH IS TO HAVE A SIEVE SIZE BETWEEN #40-80 (MIRAFI FW402, OR APPROVED EQUIVALENT). FILTER CLOTH IS TO COVER PIPE AT LEAST 6" PAST PERFORATIONS AND IS TO BE SECURED WITH STRAPPING OR A CONNECTING BAND ON EACH END.
 2. UPON FINAL STABILIZATION OF ALL UPSTREAM AREAS, THE TEMPORARY OUTLET STRUCTURE IS TO BE REMOVED AND THE SEDIMENT BASIN IS TO BE REMOVED OR CLEANED AND REGRADED AS SHOWN ON THE PLANS.

PROPOSED TEMPORARY OUTLET STRUCTURE
N.T.S. FOR SEDIMENT BASIN DETAIL

CONSTRUCTION NOTES:

1. PRIOR TO ANY CONSTRUCTION, CONTRACTOR IS TO CONTACT ALL UTILITY COMPANIES FOR UTILITY MARK OUTS. CONTRACTOR IS TO ASSUME FULL RESPONSIBILITY FOR MAINTAINING CONTINUOUS UTILITY SERVICE AND REPAIRS TO UTILITIES IN THE EVENT OF DAMAGE.
2. PRIOR TO ANY CONSTRUCTION, CONTRACTOR IS TO FIELD LOCATE AND VERIFY ALL EXISTING UTILITIES LOCATIONS, ELEVATIONS, INVERTS, ETC. AND NOTIFY THE DESIGN ENGINEER OF ANY DISCREPANCIES ON THIS PLAN.
3. CONTRACTOR IS TO COORDINATE NEW UTILITY SERVICES WITH ALL UTILITY COMPANIES.
4. CONTRACTOR IS TO BE RESPONSIBLE FOR ALL TRAFFIC MAINTENANCE. CONTRACTOR IS TO BE RESPONSIBLE FOR ALL PROJECT SAFETY REQUIREMENTS.

RESERVED FOR TOWN OF CHESTER PLANNING BOARD APPROVAL

PIETRZAK & PFAU
ENGINEERING & SURVEYING, PLLC

| | |
|---|---|
| 262 GREENWICH AVENUE, SUITE A GOSHEN, NEW YORK 10924 (845) 294-0606 | 2 HAMILTON AVENUE MONTICELLO, NEW YORK 12701 (845) 796-4646 |
|---|---|

JOSEPH J. PFAU P.E.
 LICENSE NO. 068945

MICHAEL F. CREEGAN P.I.S.
 LICENSE NO. 050323

VINCENT A. PIETRZAK P.E., P.I.S., LEED® AP
 P.E. LICENSE NO. 076936, P.I.S. LICENSE NO. 050075
 N.I.P.S. LICENSE NO. 35396

SIGNATURE _____ DATE _____

LOT 6-1-69.3 ELKAY DRIVE
COMMERCIAL BLDG SITE PLAN

TOWN OF CHESTER
COUNTY OF ORANGE, NEW YORK
PROJECT TITLE

***EROSION
CONTROL DETAILS***
SECTION 6 BLOCK 1 LOT 69.3

| | | |
|--|---|--|
| DRAWING TITLE | | |
| UNAUTHORIZED ALTERATION OR ADDITION TO A PLAN BEARING A LICENSED LAND SURVEYOR'S OR PROFESSIONAL ENGINEER'S SEAL IS A VIOLATION OF SECTION 7209, SUB-DIVISION 2 OF THE N.Y. STATE EDUCATION LAW. | | |
| O.C.H.D. SHEET NO. N/A OF | D.E.C. SHEET NO. N/A OF | DRAWING NUMBER 6 OF 11 |
| SCALE 1"=30' | CAD REFERENCE 4210301-draw-3-10-22 | PROJECT NUMBER 42103.01 |



BEFORE YOU DIG, DRILL OR BLAST!

—CALL TOLL FREE 1-800-962-7962

-NY INDUSTRIAL CODE RULE 753 REQUIRES NO LESS THAN TWO WORKING DAYS NOTICE, BUT NOT MORE THAN TEN DAYS NOTICE.

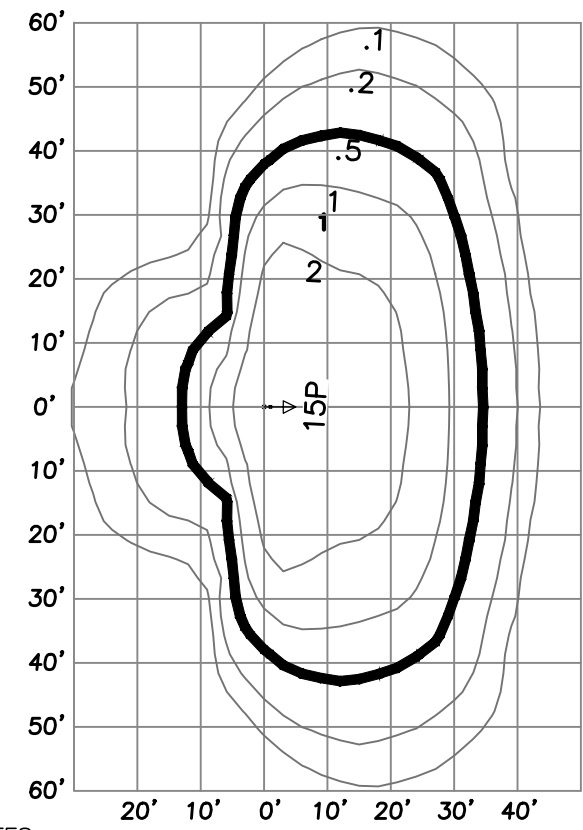
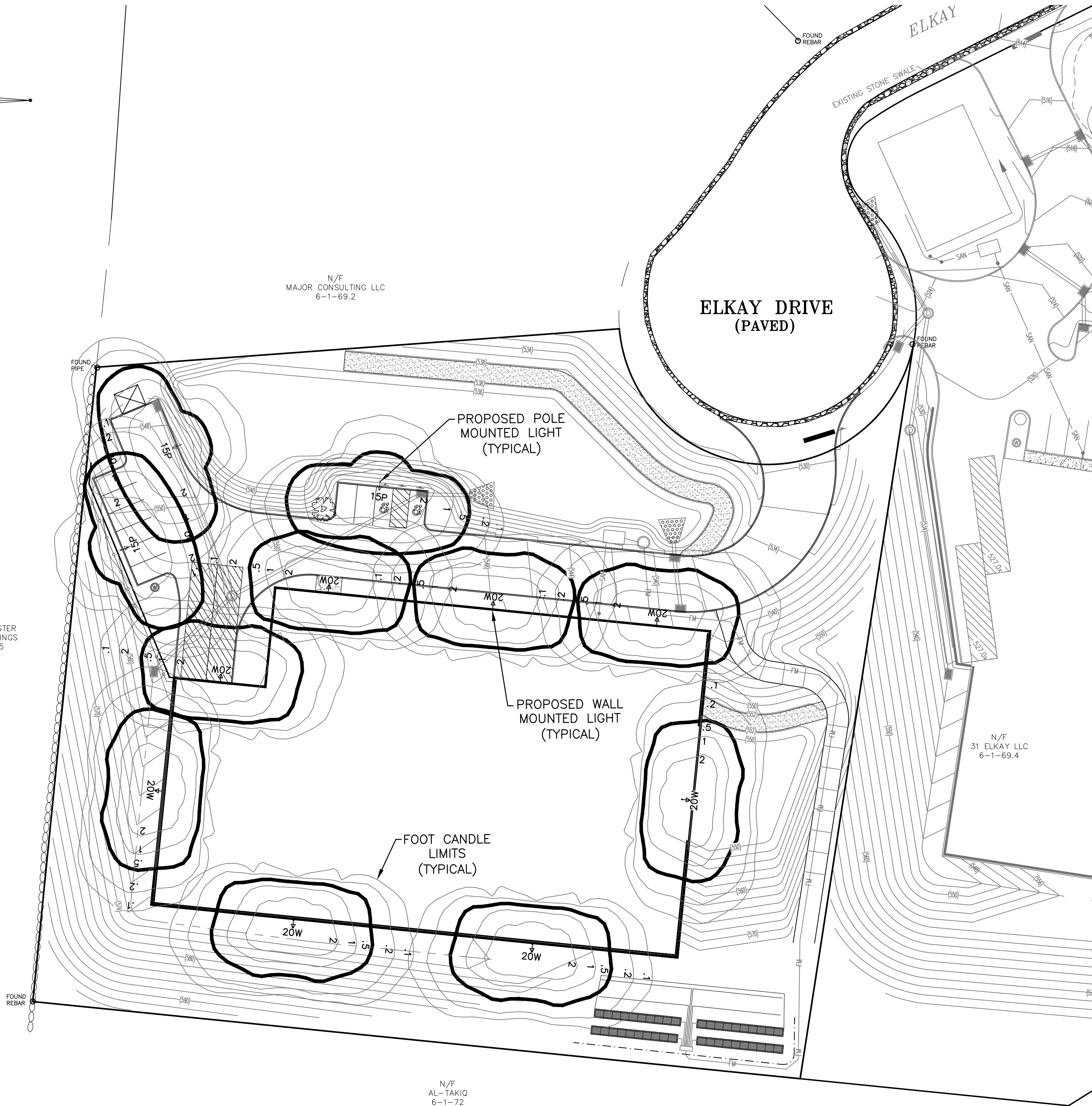
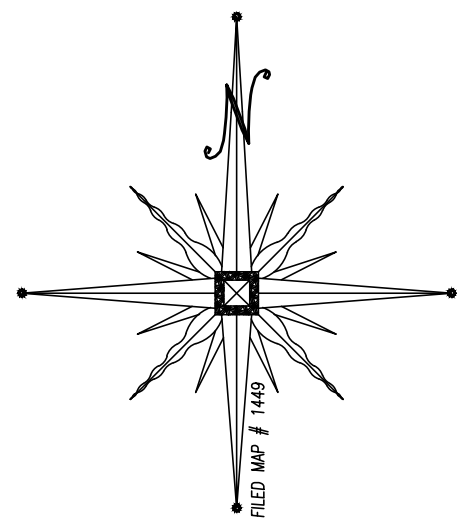

**FOOTCANDLE TABLE FOR
SINGLE POLE
(15' HEIGHT)**

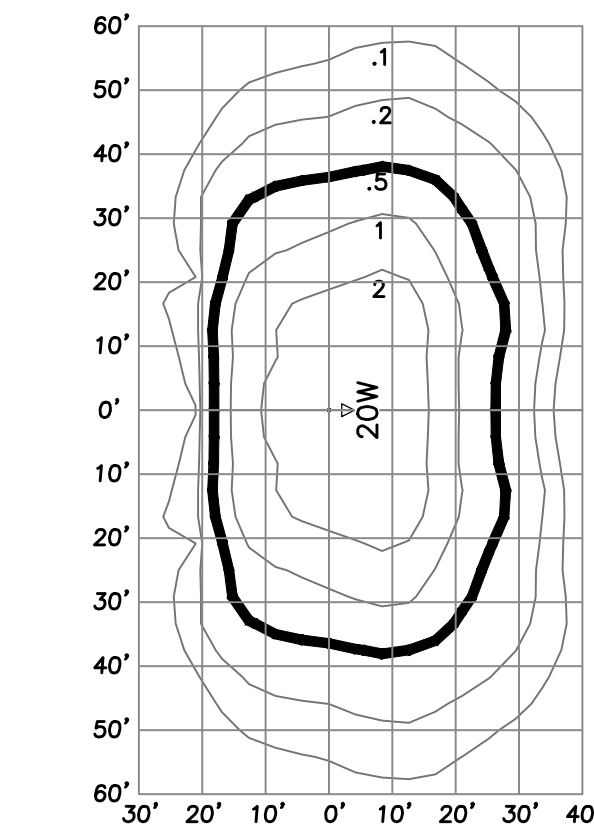

**FOOTCANDLE TABLE FOR
WALL LIGHTING
(20' HEIGHT)**

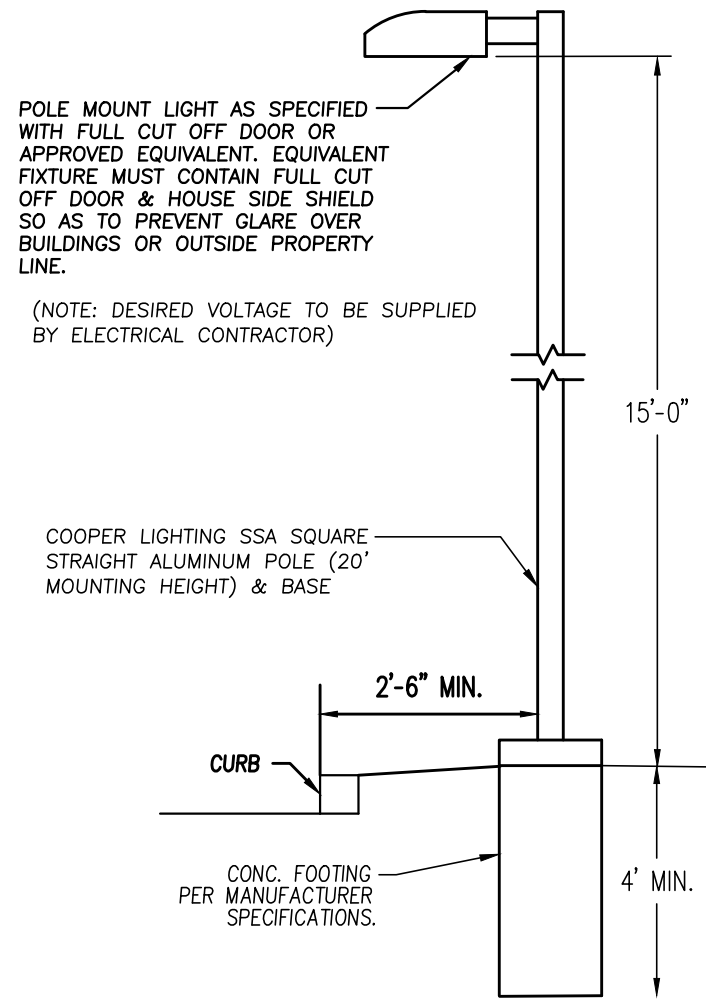

**POLE-MOUNTED LIGHTING DETAIL
N.T.S.**

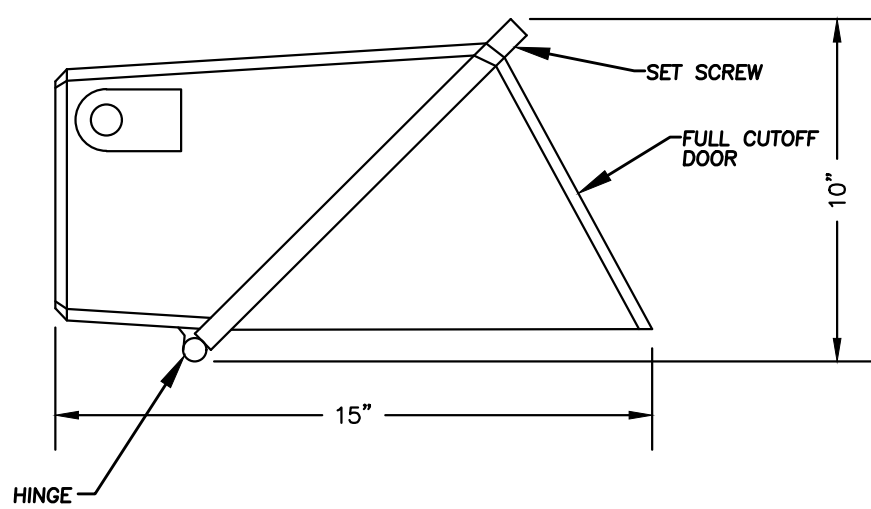

**LUMARK WAL-PAK DETAIL
N.T.S.**

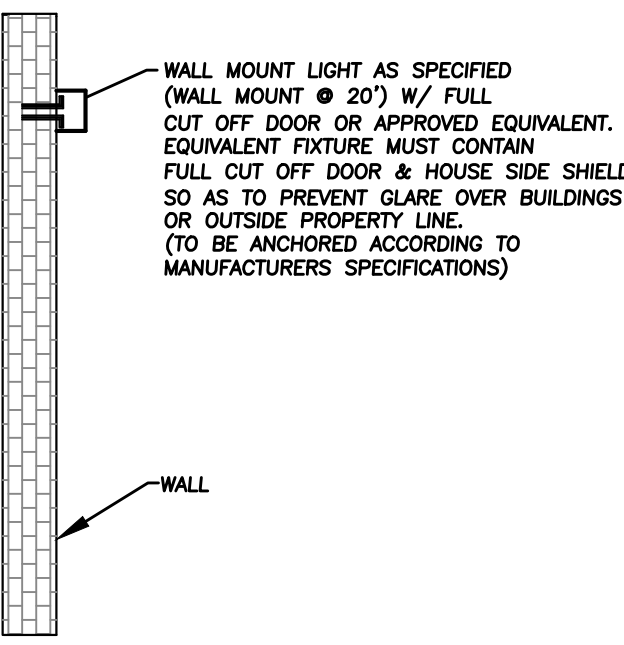

**WALL MOUNT LIGHTING DETAIL
N.T.S.**

- NOTE:
1. WALL LIGHT - 72 WATT, 48 LED LAMP MOUNTED AT 20 FEET, MODEL XGBWM3 WT-COOL WHITE AS SUPPLIED BY ISI INDUSTRIES, OR APPROVED EQUAL.
 2. LIGHTS SHALL INCLUDE NON-GLARE, FULL CUT-OFF SHIELDS.

- CONSTRUCTION NOTES:
1. PRIOR TO ANY CONSTRUCTION, CONTRACTOR IS TO CONTACT ALL UTILITY COMPANIES FOR UTILITY MARK OUTS. CONTRACTOR IS TO ASSUME FULL RESPONSIBILITY FOR MAINTAINING CONTINUOUS UTILITY SERVICE AND REPAIRS TO UTILITIES IN THE EVENT OF DAMAGE.
 2. PRIOR TO ANY CONSTRUCTION, CONTRACTOR IS TO FIELD LOCATE AND VERIFY ALL EXISTING UTILITIES LOCATIONS, ELEVATIONS, INVERTS, ETC. AND NOTIFY THE DESIGN ENGINEER OF ANY DISCREPANCIES ON THIS PLAN.
 3. CONTRACTOR IS TO COORDINATE NEW UTILITY SERVICES WITH ALL UTILITY COMPANIES.
 4. CONTRACTOR IS TO BE RESPONSIBLE FOR ALL TRAFFIC MAINTENANCE.
 5. CONTRACTOR IS TO BE RESPONSIBLE FOR ALL PROJECT SAFETY REQUIREMENTS.

| | | |
|-------------------------------|--|----------|
| | | |
| | | |
| | | |
| | | |
| | | |
| 4-14-22 | PRELIMINARY SITE PLAN SET PREPARATION DATE | JJP |
| DATE | DESCRIPTION | INITIALS |
| REVISIONS | | |
| MAP CHECK DATE: INITIALED BY: | | |

PIETRZAK & PFAU
ENGINEERING & SURVEYING, PLLC
282 GREENWICH AVENUE, SUITE A
GOSHEN, NEW YORK 10824
(845) 294-0606
2 HAMILTON AVENUE
MONTICELLO, NEW YORK 12701
(845) 796-4646

JOSEPH J. PFAU P.E.
LICENSE NO. 068945
MICHAEL F. CROGAN P.L.S.
LICENSE NO. 060323
VINCENT A. PIETRZAK P.E., P.L.S. LEAD MAP
P.E. LICENSE NO. 078608, P.L.S. LICENSE NO. 050075
N.J.P.L.S. LICENSE NO. 35386

SIGNATURE _____ DATE _____
LOT 6-1-69.3 ELKAY DRIVE
COMMERCIAL BLDG SITE PLAN
TOWN OF CHESTER
COUNTY OF ORANGE, NEW YORK
PROJECT TITLE

LIGHTING PLAN
SECTION 6 BLOCK 1 LOT 69.3
DRAWING TITLE
UNAUTHORIZED ALTERATION OR ADDITION TO A PLAN BEARING A LICENSED LAND SURVEYOR'S OR PROFESSIONAL ENGINEER'S SEAL IS A VIOLATION OF SECTION 7209, SUB-DIVISION 2 OF THE N.Y. STATE EDUCATION LAW.
O.C.H.D. SHEET NO. N/A OF N/A D.E.C. SHEET NO. N/A OF N/A DRAWING NUMBER 7 OF 11
SCALE 1"=30' CAD REFERENCE 421001-elkg-3-10-22 PROJECT NUMBER 42103.01



BEFORE YOU DIG, DRILL OR BLAST!
-CALL TOLL FREE 1-800-962-7962
-NY INDUSTRIAL CODE RULE 753 REQUIRES NO LESS THAN TWO WORKING DAYS NOTICE, BUT NOT MORE THAN TEN DAYS NOTICE.

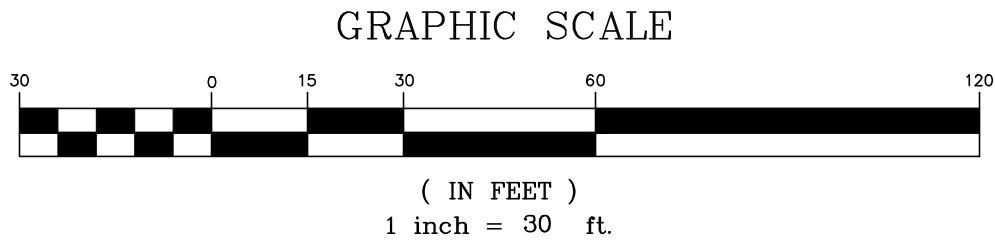

RESERVED FOR TOWN OF CHESTER PLANNING BOARD APPROVAL

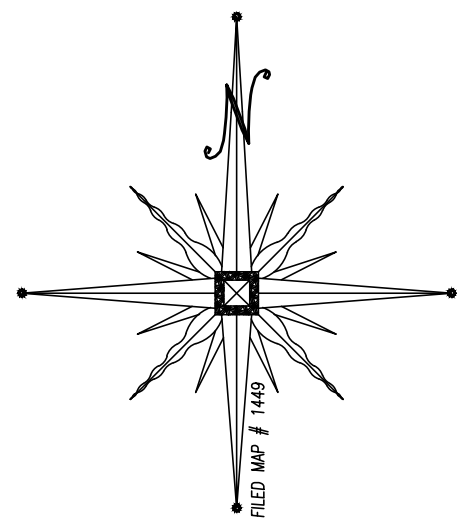

N/F
MAJOR CONSULTING LLC
6-1-69.2

N/F
ADEN CHESTER
LAND HOLDINGS
6-1-105

N/F
AL-TAKIQ
6-1-72

ELKAY DRIVE
(PAVED)

N/F
31 ELKAY LLC
6-1-69.4

GRAPHIC SCALE



(IN FEET)
1 inch = 30 ft.

| DECIDUOUS TREES | | | | |
|-----------------|----------|--|------------------------------------|---------------------------|
| SYMBOL | QUANTITY | BOTANICAL NAME | COMMON NAME | SIZE |
| | 5 | ACER RUBRUM "OCTOBER GLORY" | OCTOBER GLORY RED MAPLE | 2.5-3" CAL. 12-14' HT. |
| | 7 | ACER SACCHARUM | SUGAR MAPLE | 2.5-3" CAL. 12-14' HT. |
| | 1 | MALUS 'SNOWDRIFT' | SNOWDRIFT CRABAPPLE | 2" CAL. 4-5' HT. |
| | 0 | MALUS 'PAIRFIRE' | PAIRFIRE FLOWERING CRABAPPLE | 2" CAL. 4-5' HT. |
| EVERGREEN TREES | | | | |
| SYMBOL | QUANTITY | BOTANICAL NAME | COMMON NAME | SIZE |
| | 7 | PINUS STROBUS | WHITE PINE | 7-8" HT. SEMI-SHEARED |
| | 6 | PSEUDOTSUGA MENZIESII | DOUGLAS FIR | 7-8" HT. SEMI-SHEARED |
| | 0 | THUJA STANDISHII X PLICATA 'GREEN GIANT' | GREEN GIANT ARBORVITAE | 6-7" HT. |

EVERGREEN SHRUBS

| KEY | QTY. | BOTANICAL NAME | COMMON NAME | MIN. SIZE | REMARKS |
|-----|------|----------------------------------|--------------------|-----------|-----------|
| Jc | 19 | JUNIPERUS CHINENSIS "GOLD COAST" | GOLD COAST JUNIPER | 30" - 34" | CONTAINER |
| Pj | 15 | PIERIS JAPONICA | JAPANESE ANDROMEDA | 30" - 36" | B&B |

NOTE:

1. THE LANDSCAPING VEGETATION SPECIES SPECIFIED MAY BE MIXED AND MATCHED AT THE LANDSCAPE ARCHITECT OR LANDSCAPER'S DISCRETION, SO LONG AS THE QUANTITY OF VEGETATION SHOWN IS MET.
2. THE TREE SPECIES PROVIDED IN THE FRONT OF THE PROPOSED BUILDING SHALL BE LIMITED TO A MAXIMUM GROWTH HEIGHT OF 20 TO 25 FEET.

PLANTING NOTES

THE CONTRACTOR SHALL VERIFY THE LOCATION OF ALL EXISTING UTILITIES PRIOR TO EXCAVATING FOR PLANTING WORK. CONTRACTOR MUST REQUEST FIELD LOCATIONS FROM THE VARIOUS UTILITY COMPANIES PRIOR TO BEGINNING THE WORK.

THE CONTRACTOR SHALL COMPLY WITH ALL APPLICABLE CODES AND REGULATIONS, INCLUDING LOCAL ORDINANCES GOVERNING THE

THIS LANDSCAPE PLAN DOES NOT CONTAIN OR IMPLY ANY PROVISIONS FOR CONTRACTORS', LABORERS', OR TRANSIENTS' SAFETY OR SECURITY, WHICH IS THE SOLE RESPONSIBILITY OF CONTRACTORS, OWNERS AND OPERATORS.

PROVIDE AMENDED TOPSOIL BACKFILL FOR ALL NEWLY PLANTED MATERIAL. TOPSOIL FOR BACKFILL SHALL COMPLY WITH THE FOLLOWING SPECIFICATIONS: ORGANIC MATTER CONTENT - MIN. 5 % pH RANGE - 5.0 TO 6.5 CLASSIFICATION - SANDY LOAM OR LOAM AGGREGATE - FREE OF STONES 1/2" OR GREATER

BACKFILL MIXTURE FOR DECIDUOUS TREES AND SHRUBS SHALL BE AMENDED AS FOLLOWS: 1 PART APPROVED TOPSOIL TO 2 PARTS ROTTED LEAF COMPOST OR PEAT MOSS, THOROUGHLY MIXED.

BACKFILL MIXTURE FOR EVERGREEN TREES AND SHRUBS SHALL BE AMENDED AS FOLLOWS: 1 PART APPROVED TOPSOIL TO 3 PARTS ROTTED LEAF COMPOST OR PEAT MOSS, THOROUGHLY MIXED.

MIXTURE IN COMPLIANCE WITH THE MANUFACTURER'S RECOMMENDATIONS. COMMERCIAL FERTILIZER FOR ALL TREES AND SHRUBS SHALL BE HIGH PHOSPHOROUS FERTILIZER WITH AN EQUIVALENT RATING OF 5 - 10- 5 (NITROGEN, PHOSPHOROUS AND POTASSIUM). EVERGREEN TREES AND SHRUBS TOPDRESS WITH A HIGH NITROGEN GRANULAR FERTILIZER SUCH AS HOLLITONE, OR APPROVED EQUAL IN ACCORDANCE WITH MANUFACTURER'S RECOMMENDATIONS. FOR DECIDUOUS TREES AND SHRUBS, TOPDRESS WITH A HIGH PHOSPHOROUS GRANULAR FERTILIZER, SUCH AS 5 - 10 - 5, COMPLETE GARDEN FERTILIZER, IN ACCORDANCE WITH MANUFACTURER'S RECOMMENDATIONS.

ALL PLANT MATERIAL SHALL BE THOROUGHLY WATERED IN DURING BACKFILLING AND AFTER PLANTING/MULCHING HAS BEEN COMPLETED.

PLANT BEDS, HEDGES, GROUPINGS, ETC., SHALL BE UNIFORMLY MULCHED OVER THE ENTIRE BED AREA WITH 3" THICK DOUBLE SHREDDED OAK BARK MULCH, BLACK IN COLOR. PALETTE MULCH OR OTHER SHREDDED WOOD MULCH IS NOT ACCEPTABLE. ALL BED LINES SHALL BE SMOOTHLY AND UNIFORMLY DEFINED WITH A GARDEN SPADE.

ALL PLANT MATERIAL SHALL BE SUBJECT TO INSPECTION BY A LANDSCAPE ARCHITECT OR ENGINEER AT ITS SOURCE, PRIOR TO SHIPMENT TO THE JOBSITE. ALL SPECIMEN ORNAMENTALS, DECIDUOUS TREES, EVERGREEN TREES SHALL BE INSPECTED BY THE LANDSCAPE CONTRACTOR AND/OR A LANDSCAPE ARCHITECT OR ENGINEER FOR COMPLIANCE WITH THE PLANT LIST.

ALL PLANT MATERIAL SHALL BE HIGH QUALITY, SPECIMEN GRADE MATERIAL, IN VIGOROUS HEALTHY CONDITION, REFERENCED STANDARD FOR PLANT MATERIAL SHALL BE AMERICAN STANDARD FOR NURSERY STOCK, PUBLISHED BY THE AMERICAN ASSOCIATION OF NURSERYMEN, WASHINGTON, D.C.

TREES SHALL NOT BE PLANTED BETWEEN MAY 15 AND SEPTEMBER 15 WITHOUT SPECIFIC AUTHORIZATION OF THE BUILDING INSPECTOR.

ALL TREES MUST MEET THE STANDARDS OF THE AMERICAN STANDARD FOR NURSERY STOCK. ALL TREES SHALL MEASURE AT LEAST 2 TO 2.5 INCHES IN DIAMETER AS MEASURED AT A POINT 6 INCHES ABOVE THE TOP OF THE BALL, NOR LESS THAN 10 FEET HIGH UNLESS OTHERWISE SPECIFIED.

ANY TREE IMPROPERLY PLANTED OR NOT MEETING THESE SPECIFICATIONS WILL BE SUBJECT TO REMOVAL. ANY TREE THAT DOES NOT SURVIVE OR IS IN AN UNHEALTHY CONDITION AT THE END OF ONE (1) YEAR SHALL BE REPLACED. SAID REPLACEMENT SHALL BE MADE WITHIN SIXTY (60) DAYS FOLLOWING WRITTEN DEMAND FOR SUCH REPLACEMENT OR WITHIN A MORE EXTENDED EXTENDED PERIOD AS MAY BE SPECIFIED.

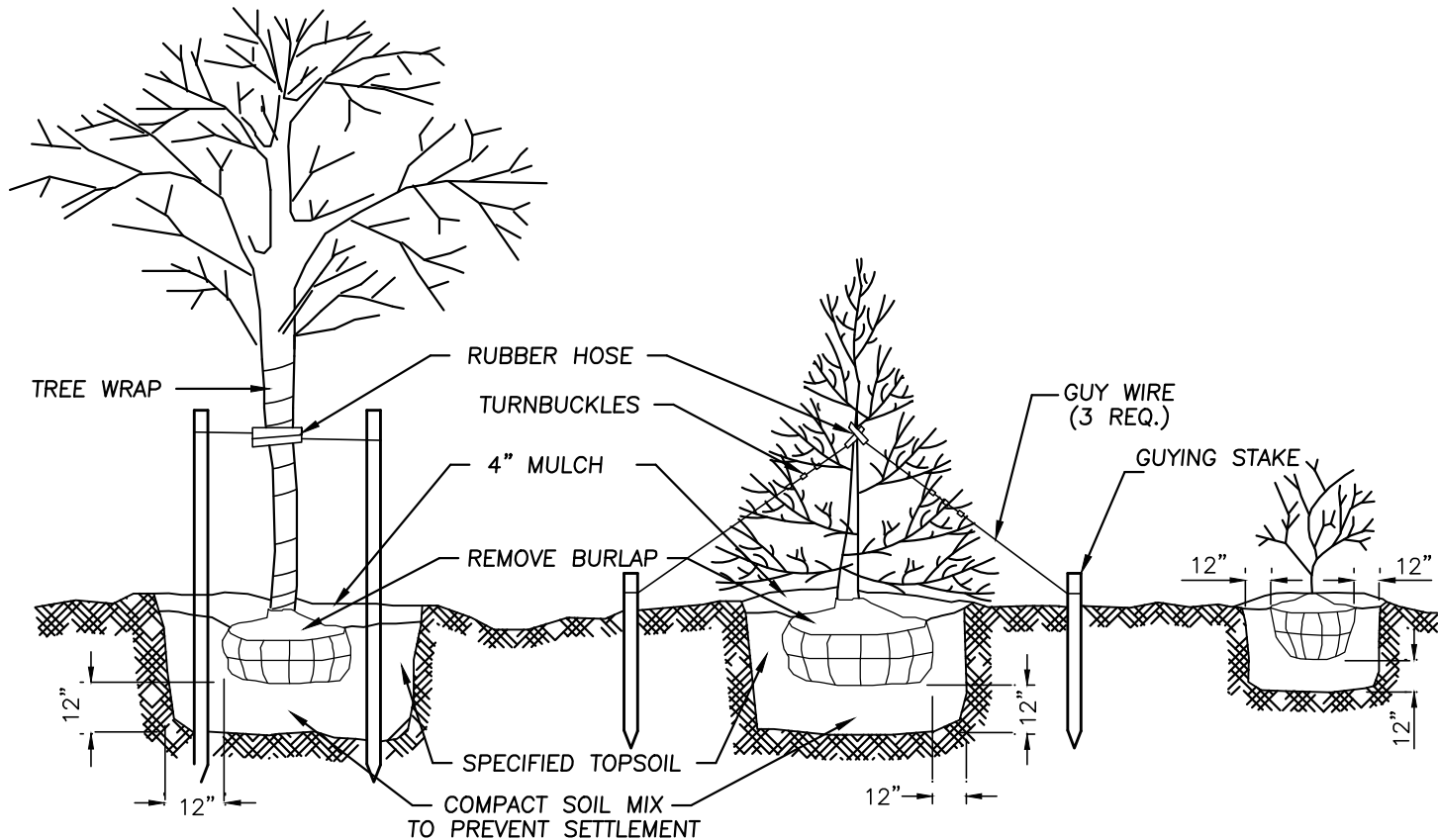

DECIDUOUS TREES

EVERGREEN TREES

SHRUBS

PLANTING & GUYING DETAIL

N.T.S.

RESERVED FOR TOWN OF CHESTER PLANNING BOARD APPROVAL

TOPSOIL & SEEDING NOTES

1. AREAS DESIGNATED TO BE TOPSOILED AND SEEDED SHALL BE TREATED AS FOLLOWS:
 - A. ESTABLISH SUBGRADE TO A SMOOTH, UNIFORM SURFACE ELEVATION 4 INCHES BELOW FINISHED GRADE. REMOVE ALL SURFACE STONES 2" OR GREATER FROM THE TOP 2" OF THE SUBGRADE.
 - B. SPREAD HIGH PHOSPHOROUS GRANULAR FERTILIZER OVER THE SUBGRADE AT A RATE OF 5 POUNDS PER 1000 SQUARE FEET.
 - C. SPREAD APPROVED TOPSOIL OVER THE ENTIRE AREA TO A UNIFORM 4 " DEPTH (MINIMUM), TO THE REQUIRED FINISHED GRADE ELEVATIONS. REMOVE ALL STONES 3/4" DIA. OR GREATER FROM THE ENTIRE DEPTH OF TOPSOIL. APPLY PULVERIZED LIMESTONE TO THE TOPSOIL AT A RATE DETERMINED BY SOIL TESTING TO MEET REQUIRED pH REQUIREMENTS.
 - D. SPREAD HIGH NITROGEN FERTILIZER (20 - 10 - 10) OVER THE ENTIRE AREA AND RAKE INTO THE TOP 1" OF SOIL, AT A RATE OF 3 POUNDS PER 1000 SQUARE FEET.
 - E. SPREAD SEED MIXTURE UNIFORMLY OVER THE ENTIRE AREA AT A RATE OF 5 POUNDS PER 1000 SQUARE FEET. LIGHTLY RAKE SEED INTO THE TOP 1/4" OF SOIL. MIST THE ENTIRE SEED BED THOROUGHLY WITH CARE NOT TO CREATE EROSION OF SEEDBED.
 - F. STRAW MULCH (UNIFORMLY BLOWN ON) TO A 1/2 BLANKET AND IMMEDIATELY WATER THE MULCH BLANKET.
2. TOPSOIL SHALL BE AS SPECIFIED UNDER PLANTING NOTES.
3. SEED MIXTURE SHALL BE AS SHOWN IN SEEDING SCHEDULE.
4. CONTRACTOR SHALL SUBMIT SEED CERTIFICATION PRIOR TO SEEDING.

SEEDING SCHEDULE

PERMANENT MIX:
SEED RATE IS 200 POUNDS PER ACRE OR 5 POUNDS PER 1000 SQUARE FEET. SEED SHALL NOT CONTAIN IN EXCESS OF 0.5% WEED SEED. THE SEED SHALL HAVE A MINIMUM PURITY AND GERMINATION PERCENTAGES AS FOLLOWS:

| GRASSES | % MINIMUM SEED PURITY | % MINIMUM GERMINATION | % MIX |
|-----------------------------------|-----------------------|-----------------------|-------|
| "RELIANT" HARD FESCUE | 96 | 85 | 65 |
| FESCUE, RED (CHEWING OR CREEPING) | 97 | 80 | 20 |
| RYEGRASS, PERENNIAL | 98 | 90 | 15 |

LEGUME MIX:
PALMER PERENNIAL 20% RYEGRASS, CROWNVELTCH 60%, JAMESTOWN CHEWING FESCUE 20% SEED RATE IS 200 POUNDS PER ACRE OR 5 POUNDS PER 1000 SQUARE FEET. SEED CONTAINING PROHIBITED OR RESTRICTED NOXIOUS WEEDS WILL NOT BE ACCEPTED. SEED SHALL NOT CONTAIN IN EXCESS OF 0.5% WEED SEED. THE SEED SHALL HAVE A MINIMUM PURITY AND GERMINATION PERCENTAGES AS FOLLOWS:

| GRASSES | % MINIMUM SEED PURITY | % MINIMUM GERMINATION | % MIX |
|-----------------------------------|-----------------------|-----------------------|-------|
| CROWNVELTCH | 95 | 68 | 60 |
| FESCUE, RED (CHEWING OR CREEPING) | 97 | 80 | 20 |
| RYEGRASS, PERENNIAL | 98 | 90 | 15 |

WHERE INNOCULANT IS TO BE USED FOR TREATING LEGUME SEED, THE INNOCULANT SHALL NOT BE USED LATER THAN THE DATE INDICATED ON THE CONTAINER. TWICE THE SUPPLIERS RECOMMENDED RATE OF INNOCULANT SHALL BE USED WHEN SEED IS BROADCAST, FOUR TIMES THE RECOMMENDED RATE IF HYDROSEEDED.

CONSTRUCTION NOTES:

1. PRIOR TO ANY CONSTRUCTION, CONTRACTOR IS TO CONTACT ALL UTILITY COMPANIES FOR UTILITY MARK OUTS. CONTRACTOR IS TO ASSUME FULL RESPONSIBILITY FOR MAINTAINING CONTINUOUS UTILITY SERVICE AND REPAIRS TO UTILITIES IN THE EVENT OF DAMAGE.
2. PRIOR TO ANY CONSTRUCTION, CONTRACTOR IS TO FIELD LOCATE AND VERIFY ALL EXISTING UTILITIES LOCATIONS, ELEVATIONS, INVERTS, ETC. AND NOTIFY THE DESIGN ENGINEER OF ANY DISCREPANCIES ON THIS PLAN.
3. CONTRACTOR IS TO COORDINATE NEW UTILITY SERVICES WITH ALL UTILITY COMPANIES.
4. CONTRACTOR IS TO BE RESPONSIBLE FOR ALL TRAFFIC MAINTENANCE.
5. CONTRACTOR IS TO BE RESPONSIBLE FOR ALL PROJECT SAFETY REQUIREMENTS.

| | | |
|-----------------|--|----------|
| 4-14-22 | PRELIMINARY SITE PLAN SET PREPARATION DATE | JJP |
| DATE | DESCRIPTION | INITIALS |
| REVISIONS | | |
| MAP CHECK DATE: | INITIALED BY: | |

PIETRZAK & PFAU
ENGINEERING & SURVEYING, PLLC
282 GREENWICH AVENUE, SUITE A
GOSHEN, NEW YORK 10924
(845) 294-0606
2 HAMILTON AVENUE
MONTICELLO, NEW YORK 12701
(845) 796-4646

JOSEPH J. PFAU P.E.
LICENSE NO. 068945

MICHAEL F. CROGAN P.L.S.
LICENSE NO. 060323

VINCENT A. PIETRZAK P.E., P.L.S. LAND MAP
P.E. LICENSE NO. 078608, P.L.S. LICENSE NO. 050075
N.Y.P.L.S. LICENSE NO. 35306

SIGNATURE DATE

LOT 6-1-69.3 ELKAY DRIVE
COMMERCIAL BLDG SITE PLAN

TOWN OF CHESTER
COUNTY OF ORANGE, NEW YORK
PROJECT TITLE

LANDSCAPING PLAN

SECTION 6 BLOCK 1 LOT 69.3

DRAWING TITLE

UNAUTHORIZED ALTERATION OR ADDITION TO A PLAN BEARING A LICENSED LAND SURVEYOR'S OR PROFESSIONAL ENGINEER'S SEAL IS A VIOLATION OF SECTION 7209, SUB-DIVISION 2 OF THE N.Y. STATE EDUCATION LAW.

O.C.H.D. SHEET NO. N/A OF D.E.C. SHEET NO. 8 OF 11 DRAWING NUMBER

SCALE 1"=30' CAD REFERENCE 421001-elky-3-10-22 PROJECT NUMBER 42103.01



BEFORE YOU DIG, DRILL OR BLAST!
-CALL TOLL FREE 1-800-962-7962
-NY INDUSTRIAL CODE RULE 753 REQUIRES NO LESS THAN TWO WORKING DAYS NOTICE, BUT NOT MORE THAN TEN DAYS NOTICE.

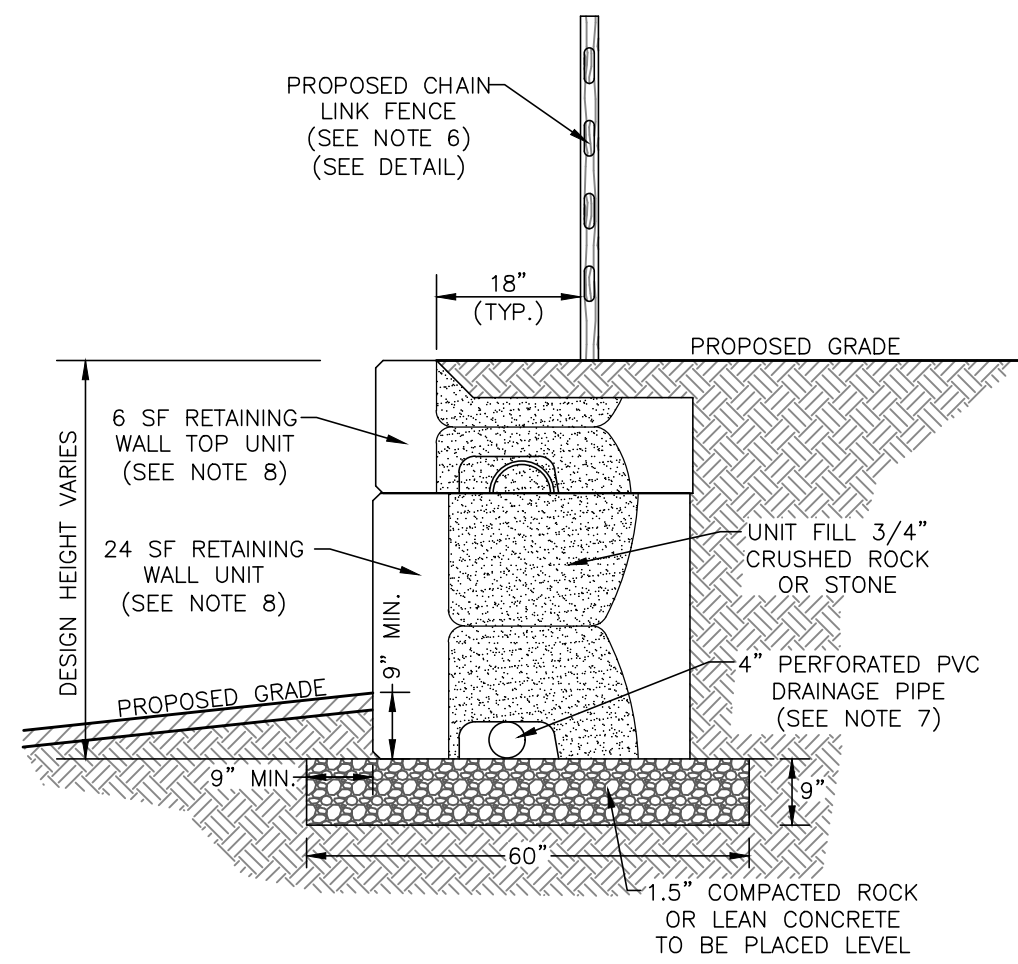

- NOTES:
1. PROPOSED CONCRETE BLOCK RETAINING WALL TO BE A STRONG STONE SYSTEMS WALL, UTILIZING A MIXTURE OF THE 24 SQUARE FOOT UNITS, 6 SQUARE FOOT UNITS AND THE STEP/CAP UNITS, OR APPROVED EQUAL.
 2. DESIGN FOR THE RETAINING WALL SHOWN HEREON SHALL BE PREPARED BY A NYS LICENSED PROFESSIONAL ENGINEER AND SUBMITTED TO THE TOWN BUILDING INSPECTOR FOR RECORD PRIOR TO CONSTRUCTION. SUCH DESIGN DRAWINGS (OR SHOP DRAWINGS) SHALL BEAR THE STAMP AND SIGNATURE OF SUCH ENGINEER, AND SHALL BE SPECIFIC FOR THE SITE AND SPECIFIC TO THE RETAINING WALL SYSTEM TO BE UTILIZED AND SHALL CONSIDER ALL APPROPRIATE AND NECESSARY POSSIBLE LOADINGS AND CONDITIONS RELATED TO THIS PROJECT.
 3. THE AFOREMENTIONED DESIGN AND DETAILS SHALL CONSIDER / IDENTIFY / INCLUDE, BUT SHALL NOT BE LIMITED TO: SIGNED AND SEALED DESIGN CALCULATIONS; COMPLETE AND SPECIFIC CONSTRUCTION PLANS AND DETAILS FOR EACH WALL; APPROPRIATE SIZING FOR DRAINAGE SYSTEM TO HANDLE INTENSE STORM CONDITIONS; MAINTENANCE ABILITY TO CLEAN STORMWATER PIPING SYSTEMS; APPROPRIATE BACKFILL MATERIAL SUFFICIENT POROSITY TO ALLOW FREE DRAINAGE OF WATER; EVALUATE POTENTIAL FAILURE BY INTERNAL/EXTERNAL FAILURE MECHANISMS, GLOBAL FAILURE OR OTHER POTENTIAL FAILURES; AND SEISMIC DESIGN CONSIDERATIONS.
 4. DURING CONSTRUCTION, THE WORK MUST BE INSPECTED BY A NYS LICENSED PROFESSIONAL ENGINEER WHO SHALL PROVIDE WRITTEN VERIFICATION TO THE TOWN BUILDING INSPECTOR, PRIOR TO THE REQUEST FOR A CERTIFICATE OF OCCUPANCY, THAT HE/SHE HAS PERSONALLY INSPECTED THE WORK, AND THE INSTALLATION IS IN COMPLIANCE THE DESIGN DRAWINGS AND MANUFACTURER'S INSTALLATION RECOMMENDATIONS.
 5. IF DEEMED NECESSARY BY THE DESIGN ENGINEER AND/OR THE TOWN, THIRD PARTY TESTING WILL BE PERFORMED REGARDING MATERIAL COMPACTION, FILL QUALITY, ETC. A COPY OF ALL SUCH TESTING RECORDS SHALL BE PROVIDED TO THE TOWN BUILDING DEPARTMENT FOR RECORD.
 6. DUE TO THE HEIGHT OF THE PROPOSED RETAINING WALL, SAFETY FENCING IS TO BE PROVIDED ON THE UPHILL SIDE OF THE PROPOSED RETAINING WALL AND IS TO BE INCLUDED IN THE DESIGN PREPARED BY A NYS LICENSED PROFESSIONAL ENGINEER, THE FENCING IS TO BE CHAIN LINK FENCE IN ACCORDANCE WITH THE DETAIL PROVIDED IN THIS PLAN SET.
 7. SEE GRADING PLAN FOR LOCATION OF PROPOSED WALL.
 8. DRAINAGE PIPE IS TO BE WRAPPED IN FILTER FABRIC WHEN SITE CONDITIONS REQUIRE AND IN ACCORDANCE WITH MANUFACTURERS SPECIFICATIONS. DRAINAGE PIPE IS TO BE RUN TO DAYLIGHT OR CONNECTED TO CATCH BASINS THROUGH WALL OR AT ENDS.
 9. VERTICAL STRONG STONE SYSTEM WALLS REQUIRE A MODIFIED ALIGNMENT RECESS & A MODIFIED FACE IN ACCORDANCE WITH MANUFACTURERS SPECIFICATIONS.

CONCRETE BLOCK RETAINING WALL DETAIL

N.T.S.

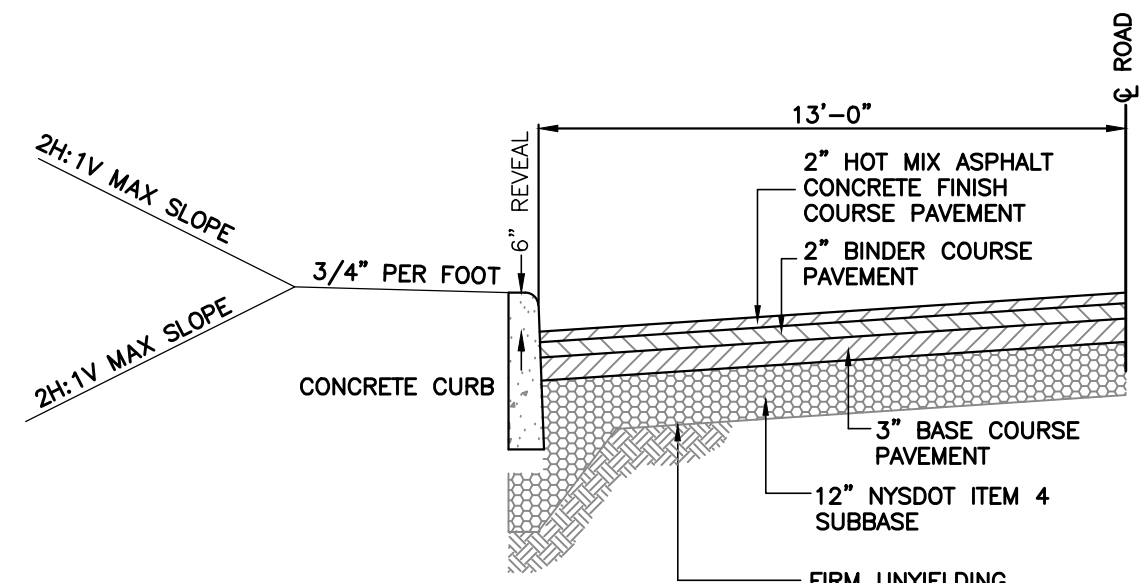

* NOTE: ALL THICKNESSES ARE MINIMUM

MAIN ACCESS DRIVE, HALF SECTION

N.T.S.

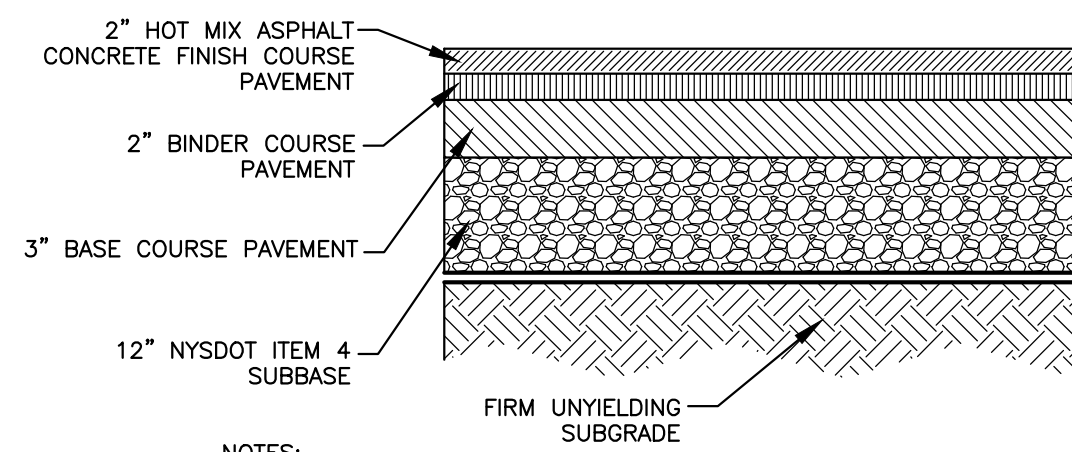

- NOTES:
1. WHERE UNSUITABLE MATERIAL IS ENCOUNTERED BELOW SUBBASE, UNDERCUT TO SUITABLE MATERIAL.
 2. ALL THICKNESSES ARE MINIMUM

TRUCK ACCESS/LOADING CROSS-SECTION

N.T.S.

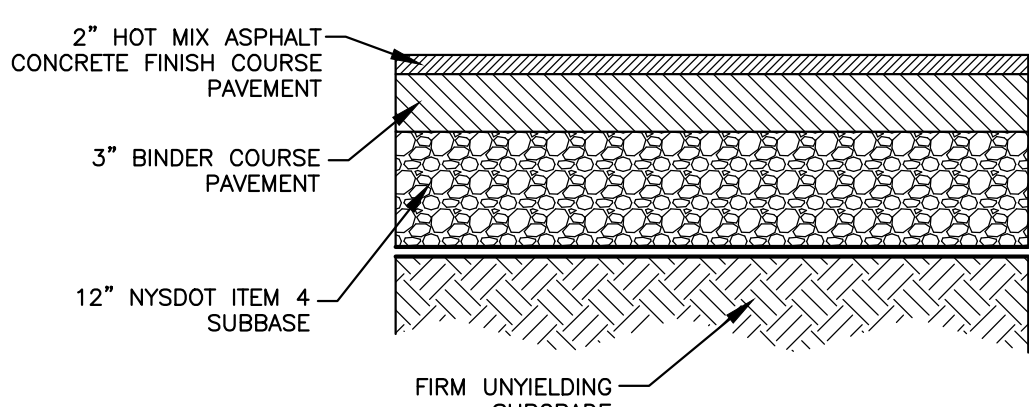

- NOTES:
1. WHERE UNSUITABLE MATERIAL IS ENCOUNTERED BELOW SUBBASE, UNDERCUT TO SUITABLE MATERIAL.
 2. ALL THICKNESSES ARE MINIMUM

PARKING LOT CROSS-SECTION

N.T.S.

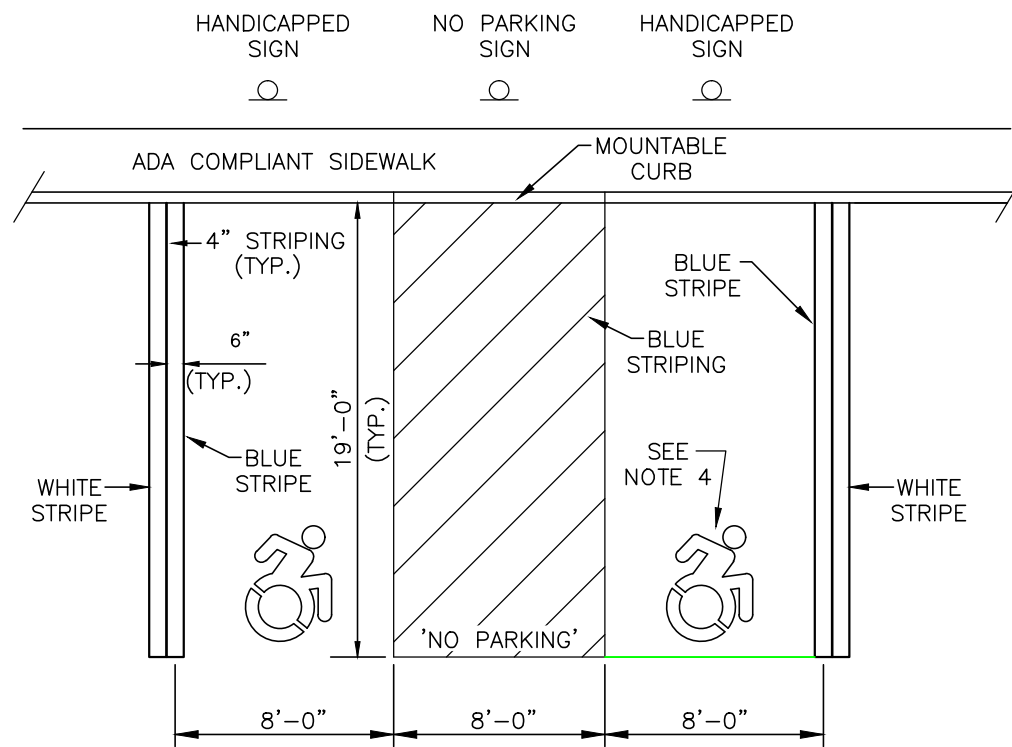

- NOTES:
1. ALL STRIPING FOR THE HANDICAPPED SPACE MUST BE BLUE. WHEN A STANDARD SPACE ADJOINS A HANDICAPPED SPACE, A DOUBLE LINE SHOULD BE INSTALLED, ONE BLUE, ONE WHITE.
 2. FOR THE CROSS-HATCHED ACCESS LANE NEAR THE BOTTOM, ADD BLUE PAINTED TEXT 'NO PARKING'.
 3. THE MOUNTABLE CURB SHALL MEET ALL ADA HANDICAPPED TRANSITION REQUIREMENTS.
 4. THE MOUNTING HEIGHT TO THE BOTTOM OF THE SIGN SHALL BE FIVE (5) FEET TO SEVEN (7) FEET.
 5. DYNAMIC ACCESSIBILITY SYMBOLS SHALL BE USED.

ACCESSIBLE PARKING STRIPING AND SIGNAGE DETAIL

N.T.S.

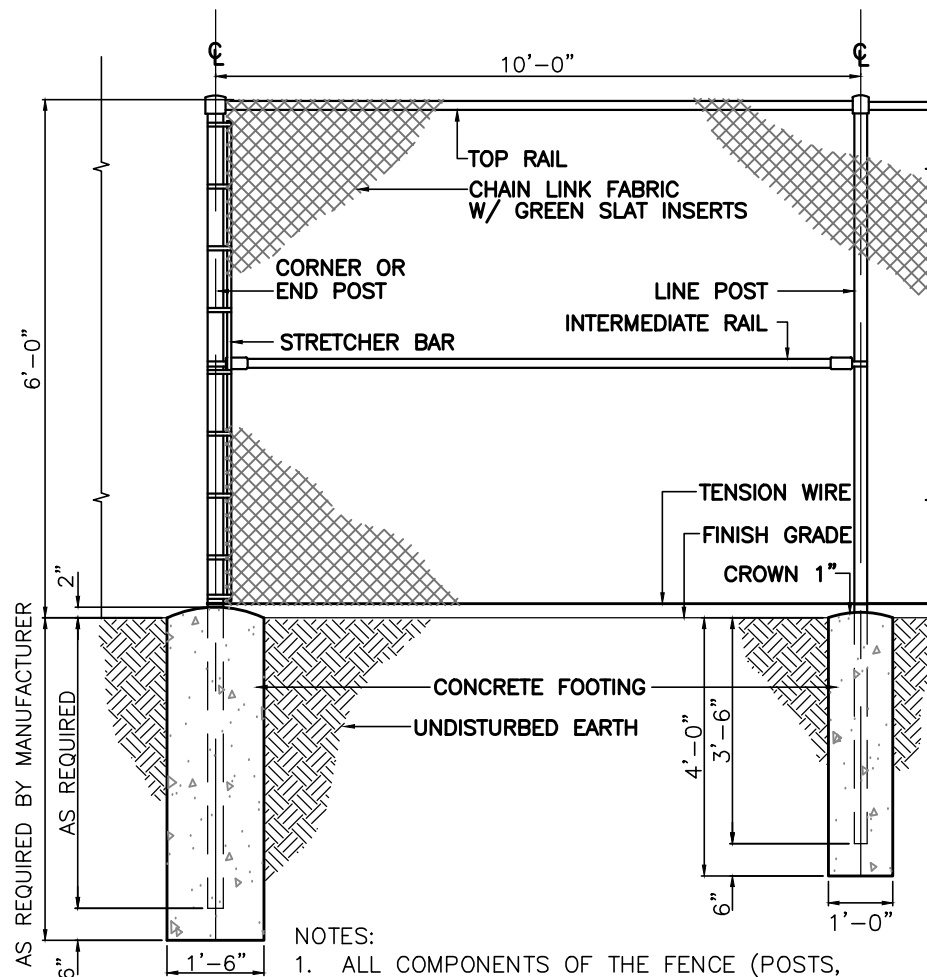

- NOTES:
1. ALL COMPONENTS OF THE FENCE (POSTS, FABRIC, RAILS, ETC.) SHALL BE BLACK VINYL COATED.

CHAIN LINK FENCE DETAIL

N.T.S.

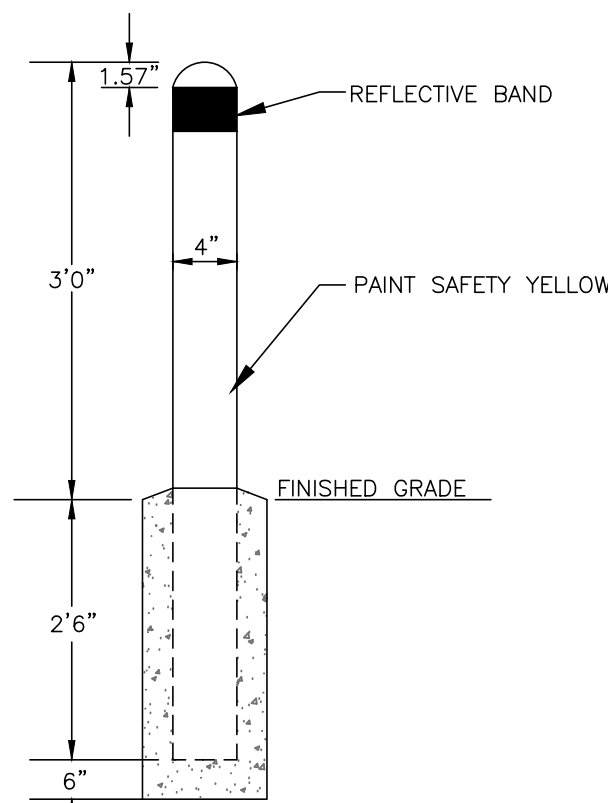

- NOTES:
1. BOLLARD TO BE STANDARD WEIGHT STEEL PIPE.
 2. BOLLARD TO BE POWDER COATED YELLOW WITH CAP.

CONCRETE STEEL BOLLARD DETAIL

N.T.S.

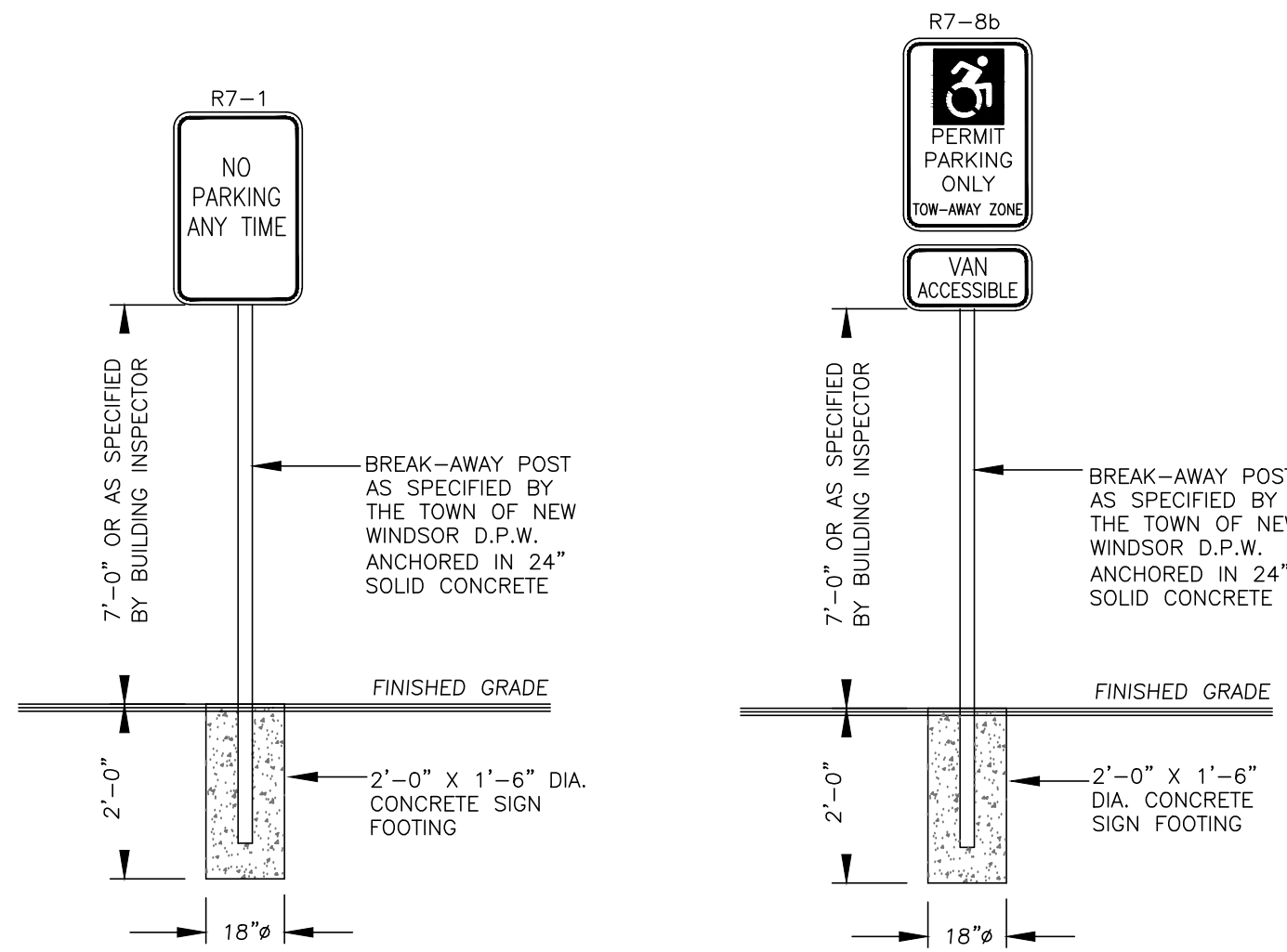

NO PARKING SIGN DETAIL

N.T.S.

HANDICAP SIGN DETAIL

N.T.S.

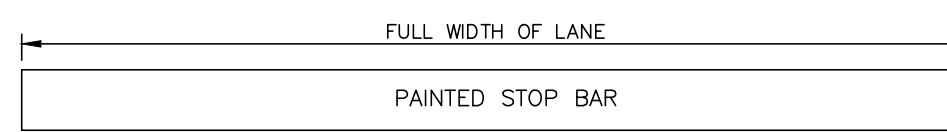

STOP BAR AND SIGN DETAIL

NOT TO SCALE

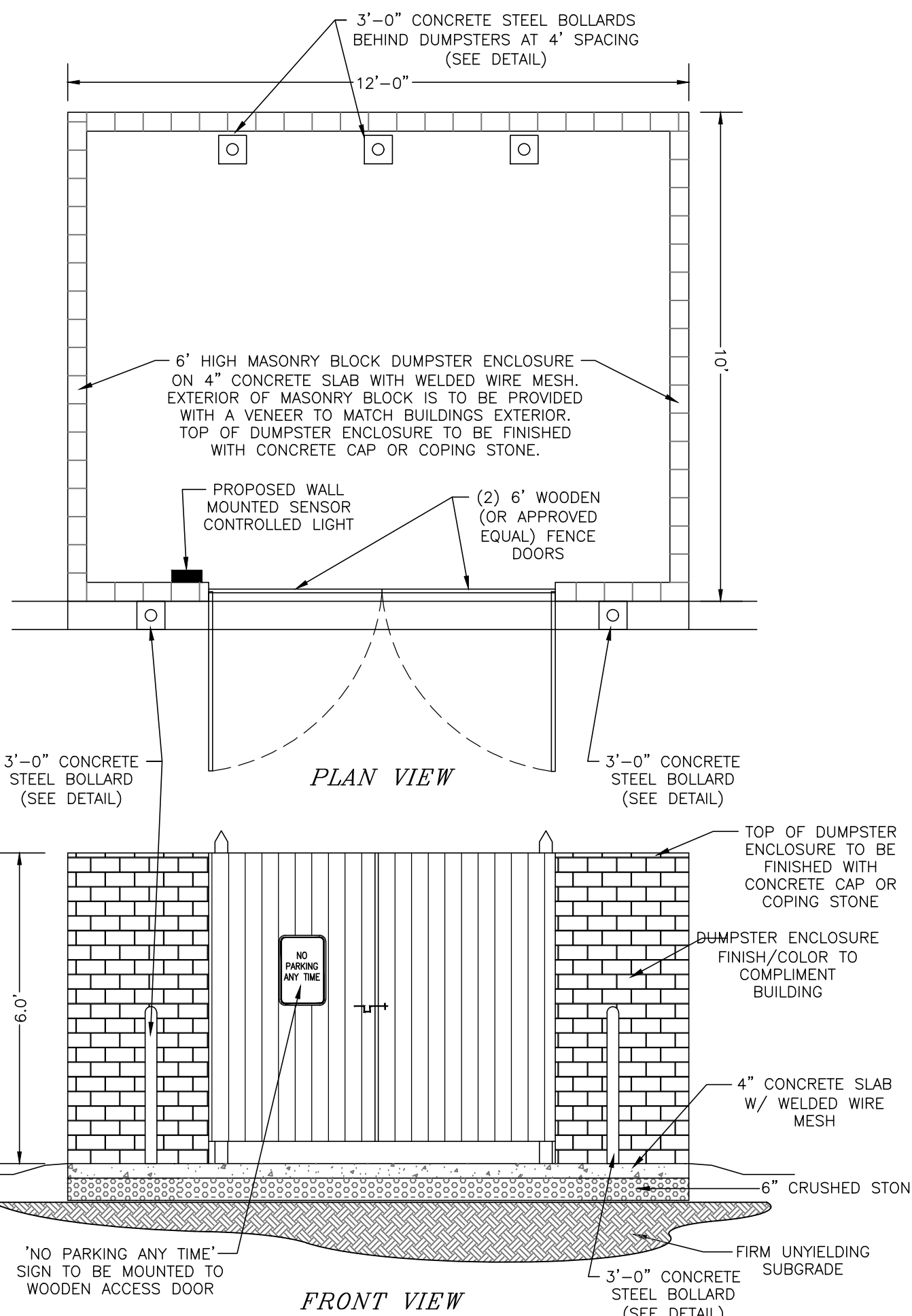

MASONRY BLOCK DUMPSTER ENCLOSURE DETAIL

N.T.S.

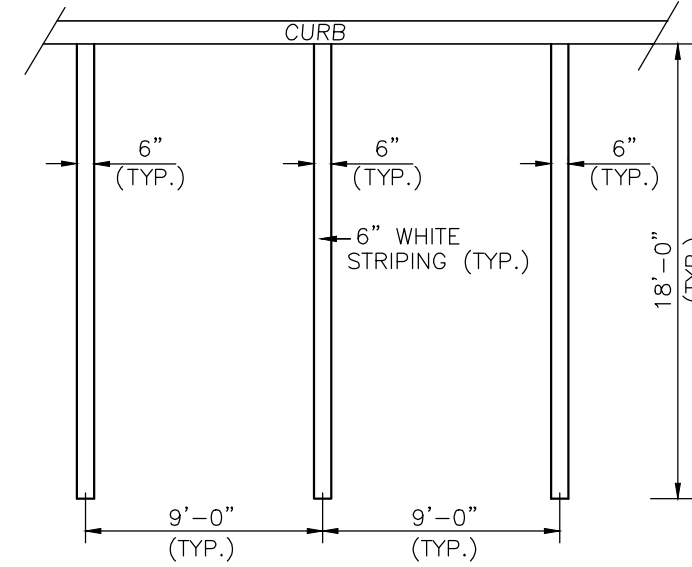

PARKING STRIPING DETAIL

N.T.S.

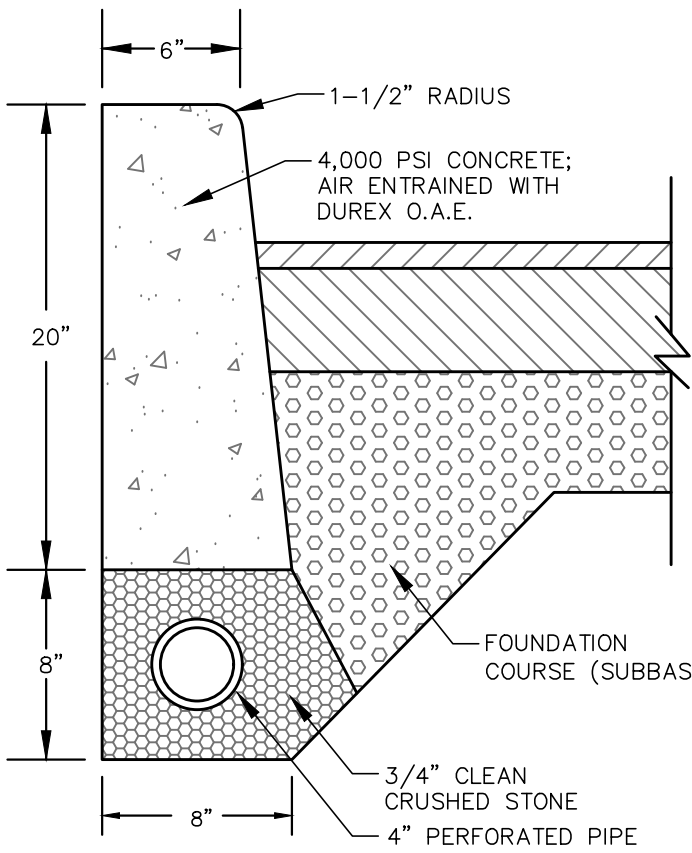

- NOTES:
1. CURB SHALL BE CAST-IN-PLACE. EXPANSION JOINTS OF 1/2\"/>
 2. ALL UNDERDRAIN PIPES SHALL BE CONNECTED TO THE NEAREST CATCH BASIN.

CONCRETE CURB DETAIL

N.T.S.

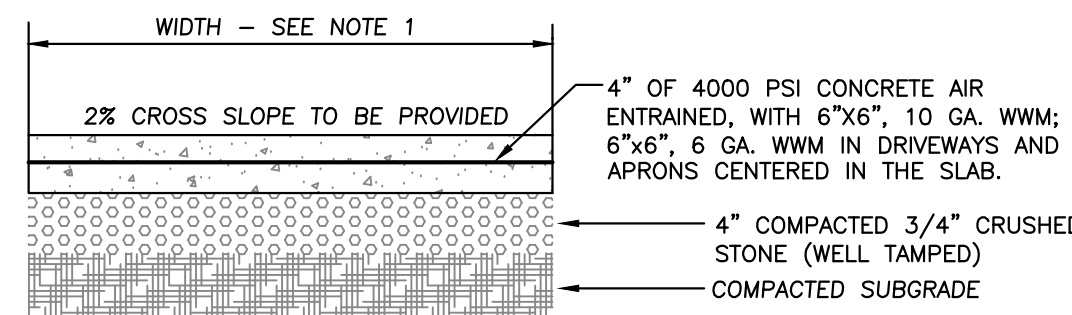

NOTES:

1. SIDEWALKS SHALL BE A MINIMUM OF 6' WIDE WHEN ADJACENT TO PARKING STALLS AND MINIMUM OF 5' WIDE IN ALL OTHER AREAS.
2. FINISH TO BE BROOM FINISH AT 90' TO EACH SUCCEEDING SLAB.
3. JOINTER TO BE 1" DEEP. JOINT SPACING SHALL BE EQUAL TO WIDTH OF WALK FOR SPACING.
4. INSTALL 1/2" PRE-MOLDED EXPANSION JOINT AT 20' O.C. AND WHERE SIDEWALK IS AGAINST CONCRETE CURBS, BUILDINGS, AND OTHER STRUCTURES.

CONCRETE SIDEWALK DETAIL

N.T.S.

RESERVED FOR TOWN OF CHESTER PLANNING BOARD APPROVAL

| 4-14-22 | PRELIMINARY SITE PLAN SET PREPARATION DATE | JUP |
|-----------------|--|----------|
| DATE | DESCRIPTION | INITIALS |
| | REVISIONS | |
| MAP CHECK DATE: | INITIALED BY: | |

PIETRZAK & PFAU
ENGINEERING & SURVEYING, PLLC
282 GREENWICH AVENUE, SUITE A
GOSHEN, NEW YORK 10824
(845) 294-0606

2 HAMILTON AVENUE
MONTICELLO, NEW YORK 12701
(845) 796-4646

JOSEPH J. PFAU P.E.
LICENSE NO. 068945

MICHAEL F. CROGAN P.L.S.
LICENSE NO. 060323

VINCENT A. PIETRZAK P.E., P.L.S. LARDAP
P.E. LICENSE NO. 078608, P.L.S. LICENSE NO. 050075
N.Y.P.L.S. LICENSE NO. 35306

SIGNATURE _____ DATE _____

LOT 6-1-69.3 ELKAY DRIVE
COMMERCIAL BLDG SITE PLAN

TOWN OF CHESTER
COUNTY OF ORANGE, NEW YORK

PROJECT TITLE _____

SITE DETAILS 1

SECTION 6 BLOCK 1 LOT 69.3

| DRAWING TITLE | O.C.H.D. SHEET NO. N/A OF | D.E.C. SHEET NO. N/A OF | DRAWING NUMBER 9 OF 11 |
|---|---------------------------|-----------------------------------|-------------------------|
| UNAUTHORIZED ALTERATION OR ADDITION TO A PLAN BEARING A LICENSED LAND SURVEYOR'S OR PROFESSIONAL ENGINEER'S SEAL IS A VIOLATION OF SECTION 7209, SUB-SECTION 2 OF THE N.Y. STATE EDUCATION LAW. | SCALE AS SHOWN | CAD REFERENCE 421001-elky 3-10-22 | PROJECT NUMBER 42103.01 |

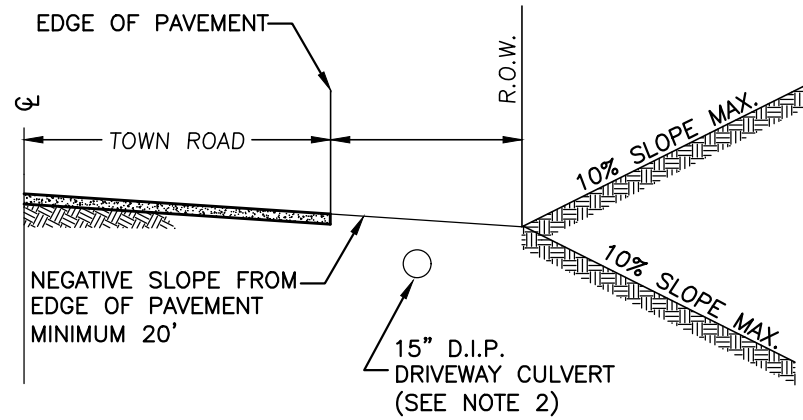

COMMERCIAL DRIVE PROFILE

NTS

NOTES:

1. DRIVEWAYS SHALL SLOPE FROM THE STREET AT A MAXIMUM GRADE OF 2% FOR A MIN. DISTANCE OF 20' MEASURED FROM THE EDGE OF PAVEMENT.
2. A MINIMUM 18" COVER TO BE PROVIDED OVER ALL DRIVEWAY CULVERTS.
3. THE PAVED PORTION OF DRIVEWAYS WITHIN THE TOWN R.O.W. SHALL INCLUDE 12" HARD ITEM #4 STONE COMPACTED, GEOTEXTILE MATERIAL, 3" BINDER COARSE, 2" STATE APPROVED BLACKTOP.

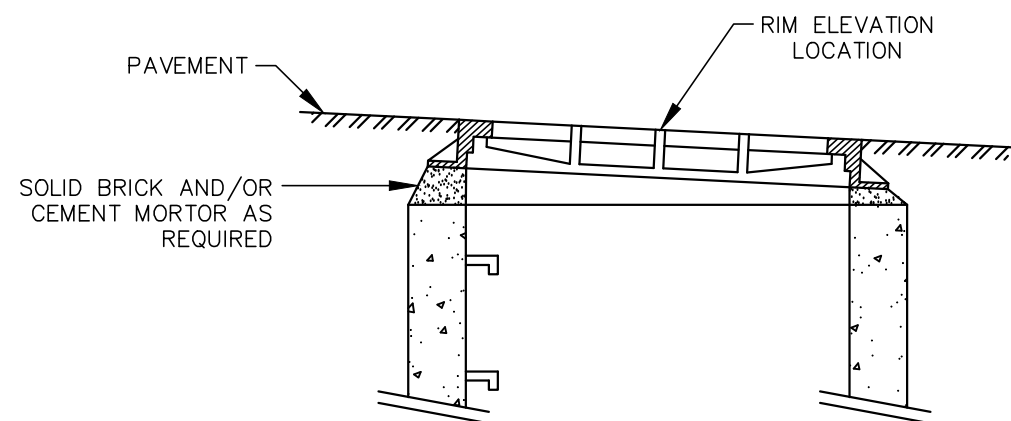

FRONT SECTION IN PAVEMENT NO CURB

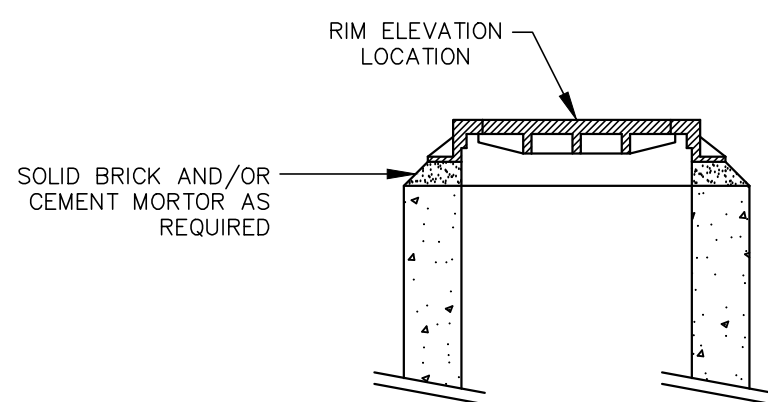

SIDE SECTION IN PAVEMENT NO CURB

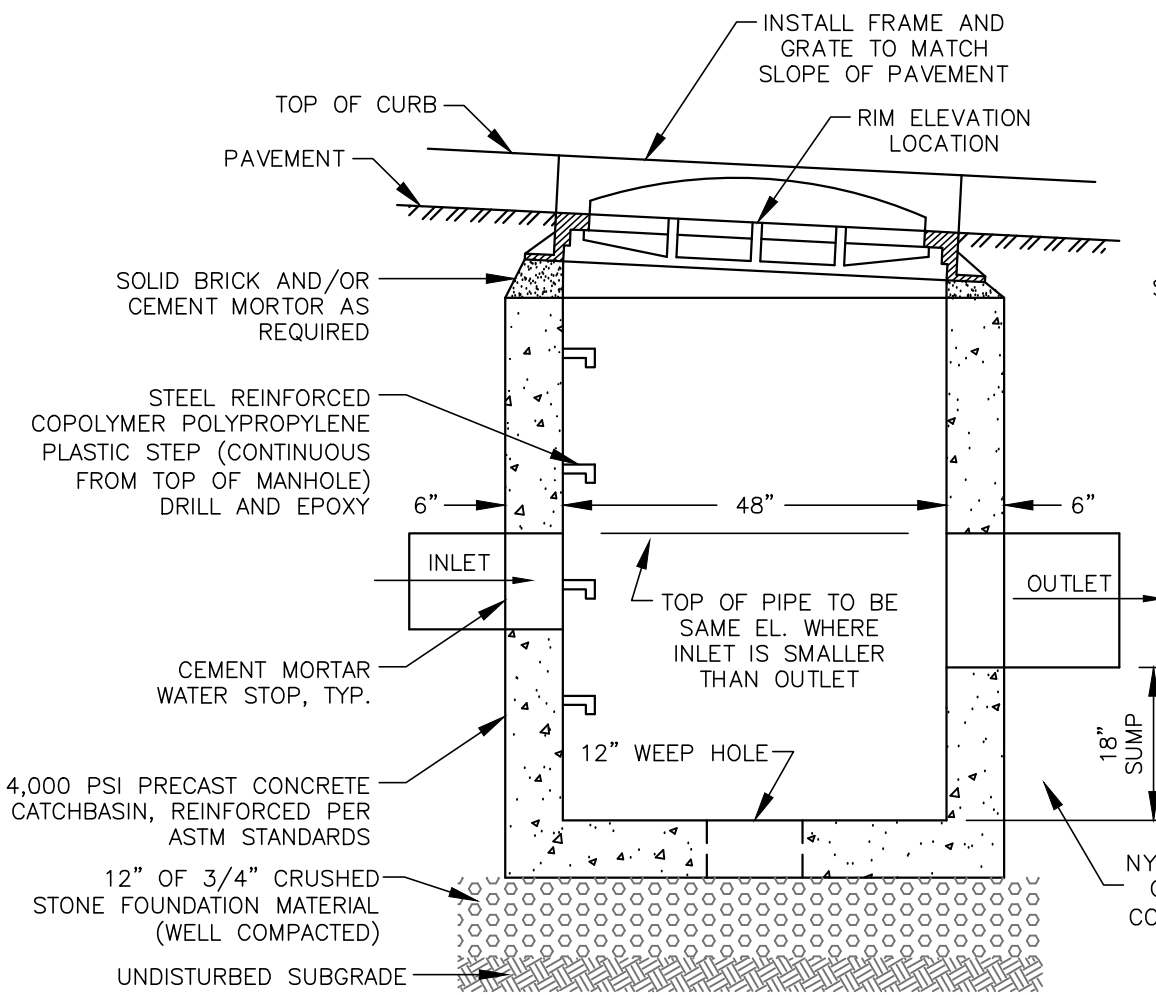

FRONT SECTION

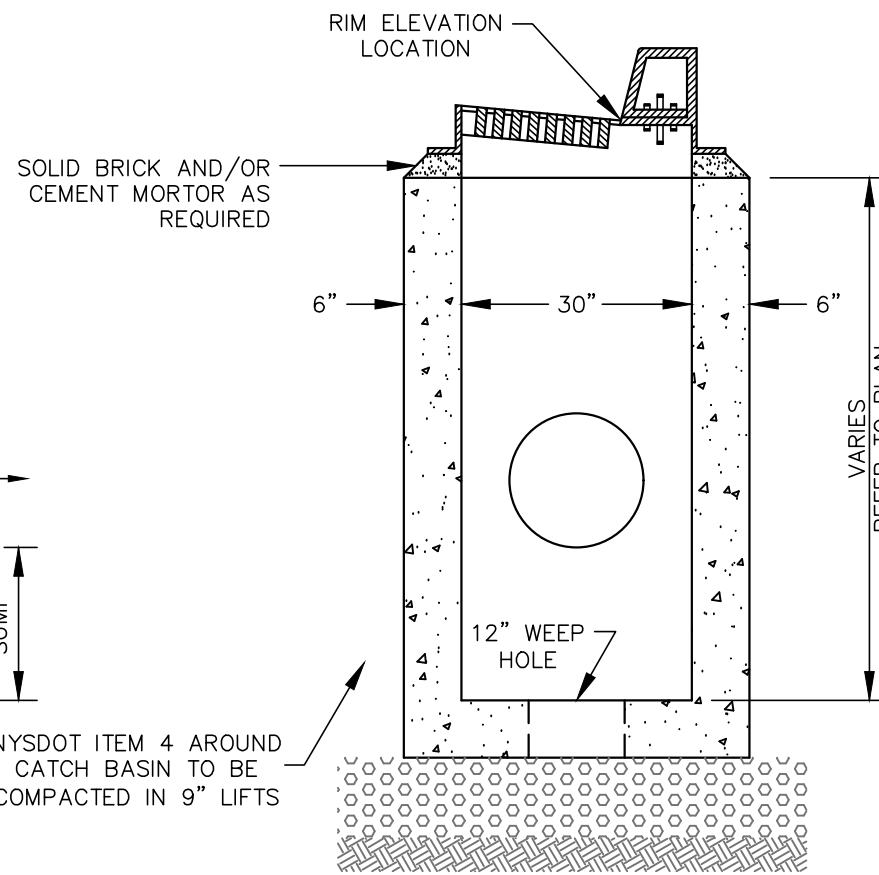

SIDE SECTION

NOTES:

1. HEAVY DUTY FRAME AND GRATE TYP. OF CAMPBELL FOUNDRY PATTERN NO. 2541 FOR CURBED STREETS, NO. 3433 OR 3408 FOR NON-CURBED ROADS, O.A.E.
2. THE ENDS OF ALL PIPES SHALL BE CUT OFF FLUSH WITH THE INSIDE SURFACE OF THE CATCH BASIN.
3. ALL COMPONENTS TO MEET H-20 LIVE LOAD REQUIREMENTS.

CATCH BASIN DETAIL

N.T.S.

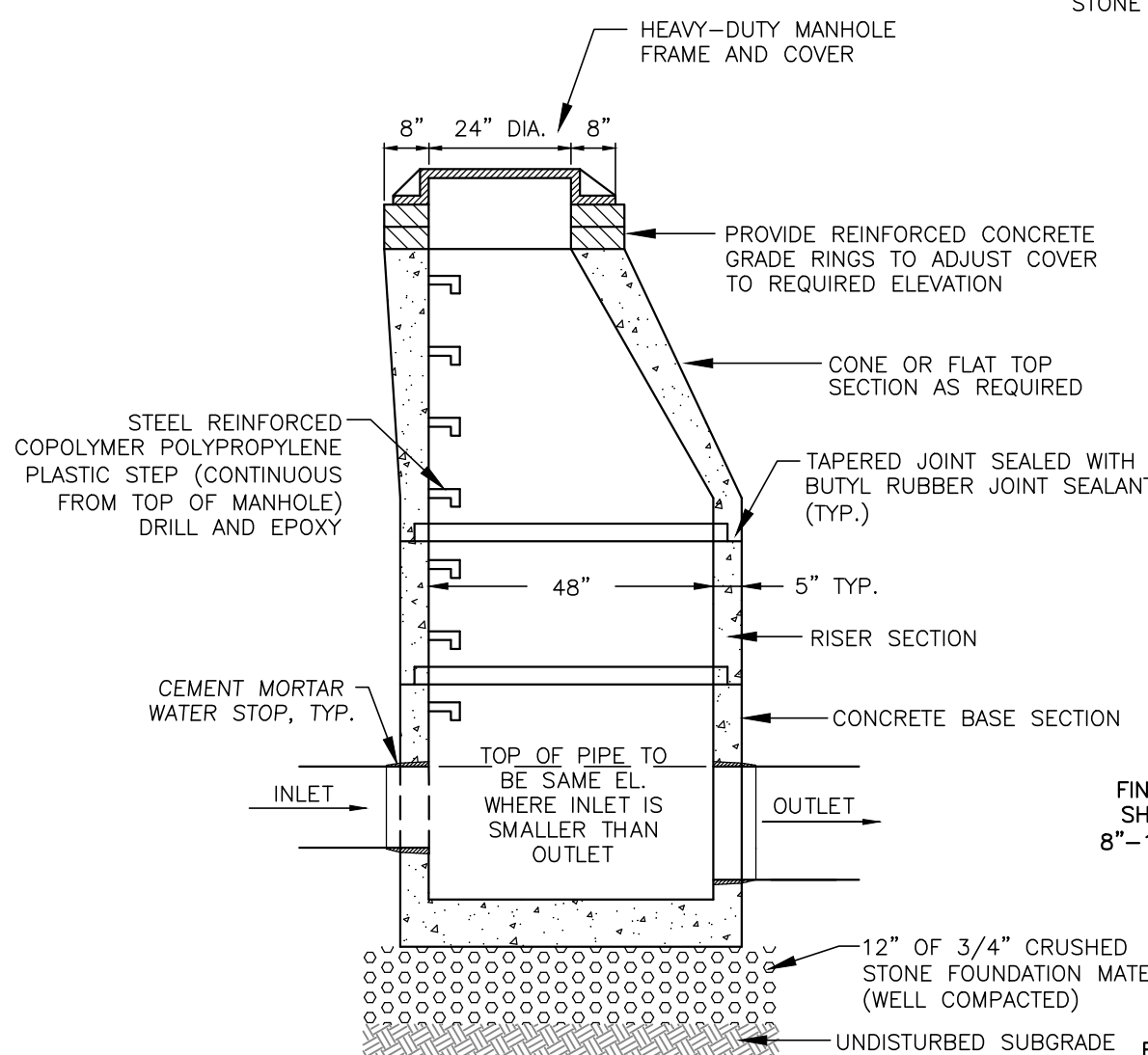

NOTES:

1. CONCRETE COMPRESSIVE STRENGTH - 4000 PSI AT 28 DAYS.
2. MANHOLE SPECIFICATIONS TO CONFORM TO ASTM DESIGNATION C478, LATEST REVISION.
3. MANHOLE TO BE SUITABLE FOR H-20 LOADING

DRAINAGE MANHOLE DETAIL

N.T.S.

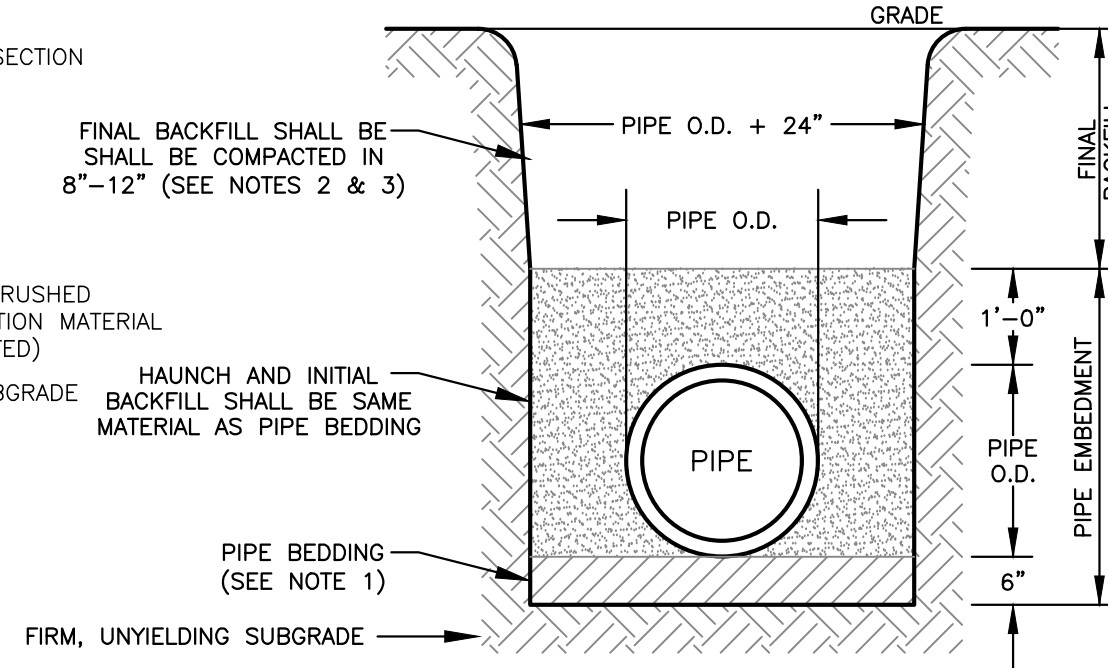

NOTES:

1. THE PIPE BARREL SHALL BE SUPPORTED, ALONG ITS ENTIRE LENGTH, ON A MINIMUM OF SIX (6) INCHES OF NYSDOT SUBBASE TYPE 2 (ITEM 4) FOR NORMAL SOIL CONDITIONS OR NYSDOT NO. 2 STONE (3/4" STONE) COURSE AGGREGATE FOR SATURATED SOIL CONDITIONS.
2. FINAL BACKFILL SHALL BE SATISFACTORY SOILS CONFORMING TO ASTM D 2487 SOIL CLASSIFICATION GROUPS GW, GP, GM, SW, SP, AND SM, OR A COMBINATION OF THESE GROUPS, WELL GRADED, FREE OF DEBRIS, WASTE, FROZEN MATERIALS, VEGETATION, AND OTHER DELETERIOUS MATTER WITH NO STONES OVER 8" IN ANY DIMENSION.
3. FINAL BACKFILL UNDER ROADS, DRIVES, SIDEWALKS, AND CURBS SHALL BE COMPACTED TO 95% MODIFIED PROCTOR DENSITY.
4. WHERE UNSUITABLE MATERIAL IS ENCOUNTERED IN TRENCH BOTTOM, UNDERCUT TO A MAXIMUM DEPTH OF 2-1/2 FEET BELOW THE FINAL PIPE INVERT GRADE AND REPLACE WITH SELECT MATERIALS.

PIPE BEDDING & BACKFILL DETAIL

N.T.S.

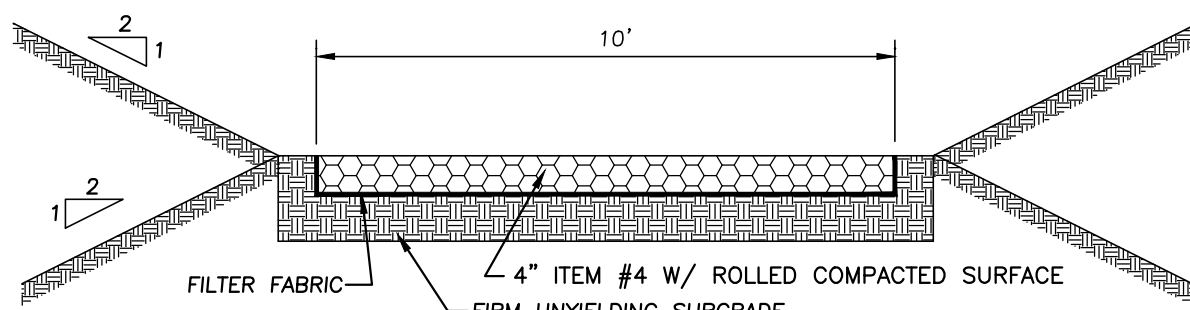

NOTE:

1. STABILIZED ACCESS IS TO MAINTAIN A MAXIMUM SLOPE OF 15 PERCENT.
2. STABILIZED ACCESS DRIVE IS TO BE PAVED FOR A DISTANCE OF 30' FROM THE PROPOSED ROADWAY EDGE OF PAVEMENT.

STABILIZED POND ACCESS DRIVE DETAIL

NTS

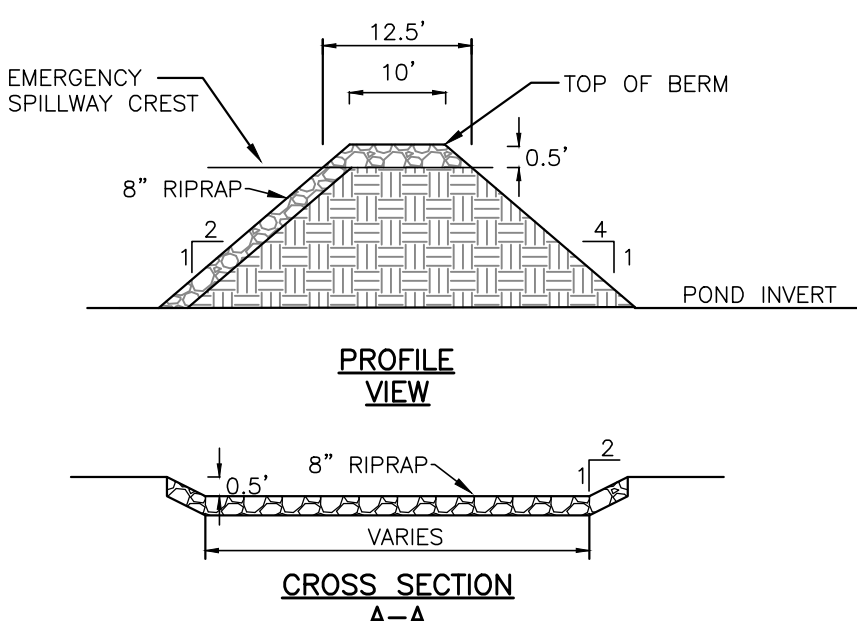

PROFILE VIEW

NTS

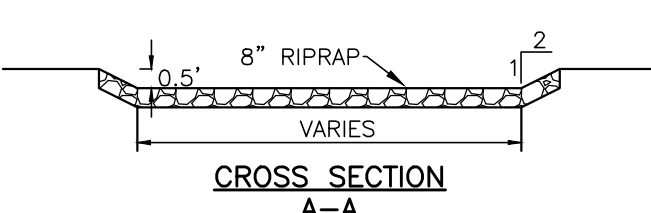

CROSS SECTION A-A

STORMWATER POND EMERGENCY SPILLWAY DETAIL

N.T.S.

| STORMWATER POND ELEVATIONS | | | |
|----------------------------|---------------------------|-----------------|----------|
| POND | SEDIMENT BASIN INVERT EL. | POND INVERT EL. | BERM EL. |
| 3P | 510.00 | 512.00 | 517.00 |
| 4P | 523.00 | 526.00 | 531.00 |

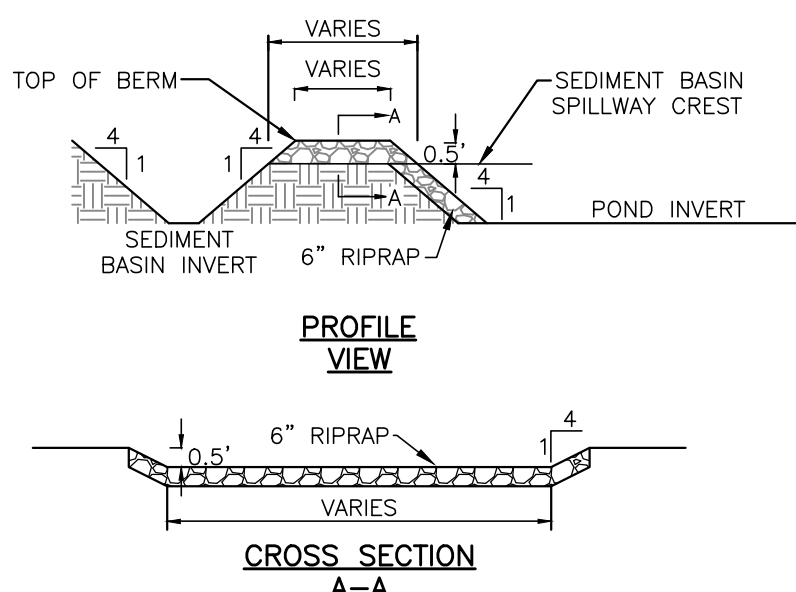

PROFILE VIEW

NTS

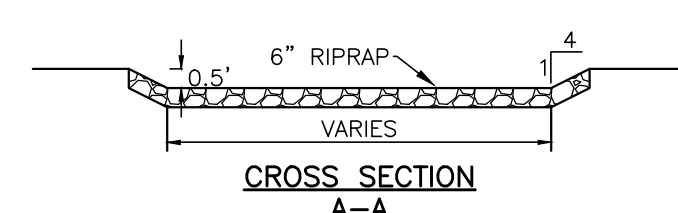

CROSS SECTION A-A

NOTE:

1. POND 4P SIDE SLOPES ARE TO BE 2 HORIZONTAL TO 1 VERTICAL BELOW PERMANENT WATER ELEVATION.

TYPICAL STORMWATER POND DETAIL

N.T.S.

INFILTRATION BASIN NOTES:

1. THE PROPOSED INFILTRATION BASINS SHALL NOT SERVE AS SEDIMENT CONTROL DEVICES DURING THE SITE CONSTRUCTION.
2. UPSTREAM CONSTRUCTION SHALL BE COMPLETED AND STABILIZED BEFORE CONSTRUCTION AND CONNECTION OF THE INFILTRATION BASINS CAN BE INITIATED.
3. A DENSE AND VIGOROUS VEGETATIVE COVER SHALL BE ESTABLISHED OVER THE CONTRIBUTING PERVIOUS DRAINAGE AREAS BEFORE RUNOFF CAN BE DIRECTED INTO THE INFILTRATION BASINS.

| DATE | DESCRIPTION | INITIALS |
|-----------------|--|----------|
| 4-14-22 | PRELIMINARY SITE PLAN SET PREPARATION DATE | JUP |
| REVISIONS | | |
| MAP CHECK DATE: | INITIALED BY: | |

PIETRZAK & PFAU
ENGINEERING & SURVEYING, PLLC
282 GREENWICH AVENUE, SUITE A
GOSHEN, NEW YORK 10924
(845) 294-0606
MICHAEL P. CROGAN P.L.S.
LICENSE NO. 060523
VINCENT A. PIETRZAK P.E. P.L.S. 1220-0-AP
P.E. LICENSE NO. 076636, P.L.S. LICENSE NO. 050075
N.Y.P.L.S. LICENSE NO. 35356

| SIGNATURE | DATE |
|----------------------------|------|
| LOT 6-1-69.3 ELKAY DRIVE | |
| COMMERCIAL BLDG SITE PLAN | |
| TOWN OF CHESTER | |
| COUNTY OF ORANGE, NEW YORK | |
| PROJECT TITLE | |

| SITE DETAILS 2 | | |
|--|------------------------------------|-------------------------|
| SECTION 6 BLOCK 1 LOT 69.3 | | |
| DRAWING TITLE | | |
| UNAUTHORIZED ALTERATION OR ADDITION TO A PLAN BEARING A LICENSED LAND SURVEYOR'S OR PROFESSIONAL ENGINEER'S SEAL IS A VIOLATION OF SECTION 7209, SUB-DIVISION 2 OF THE N.Y. STATE EDUCATION LAW. | | |
| O.C.D. SHEET NO. N/A OF | D.E.C. SHEET NO. N/A OF | DRAWING NUMBER 10 OF 11 |
| SCALE AS SHOWN | CAD REFERENCE 421001-elkay-3-10-22 | PROJECT NUMBER 42103.01 |

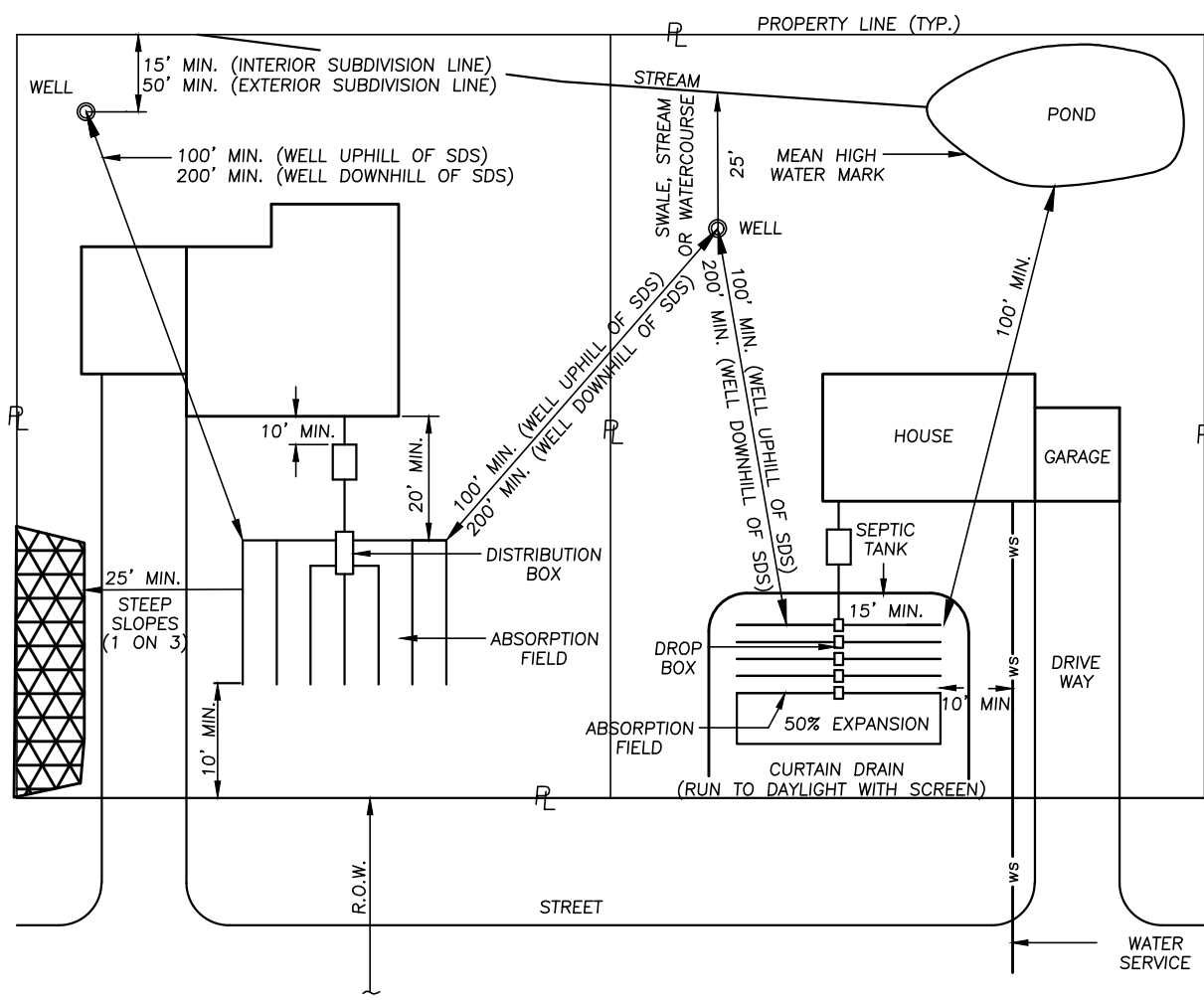

TYPICAL SEPARATION DISTANCE REQUIREMENTS
N.T.S. CAD/S0539

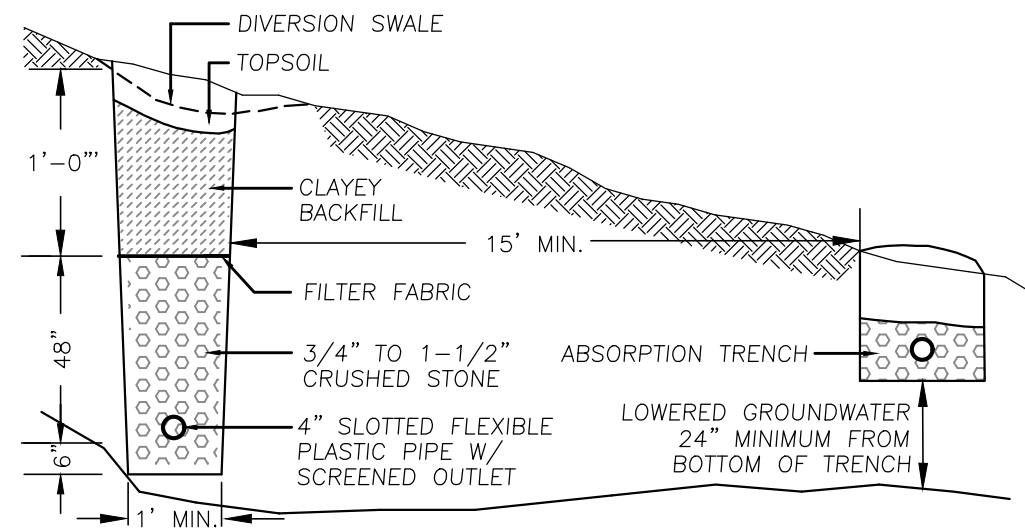

CURTAIN DRAIN DETAIL
N.T.S.

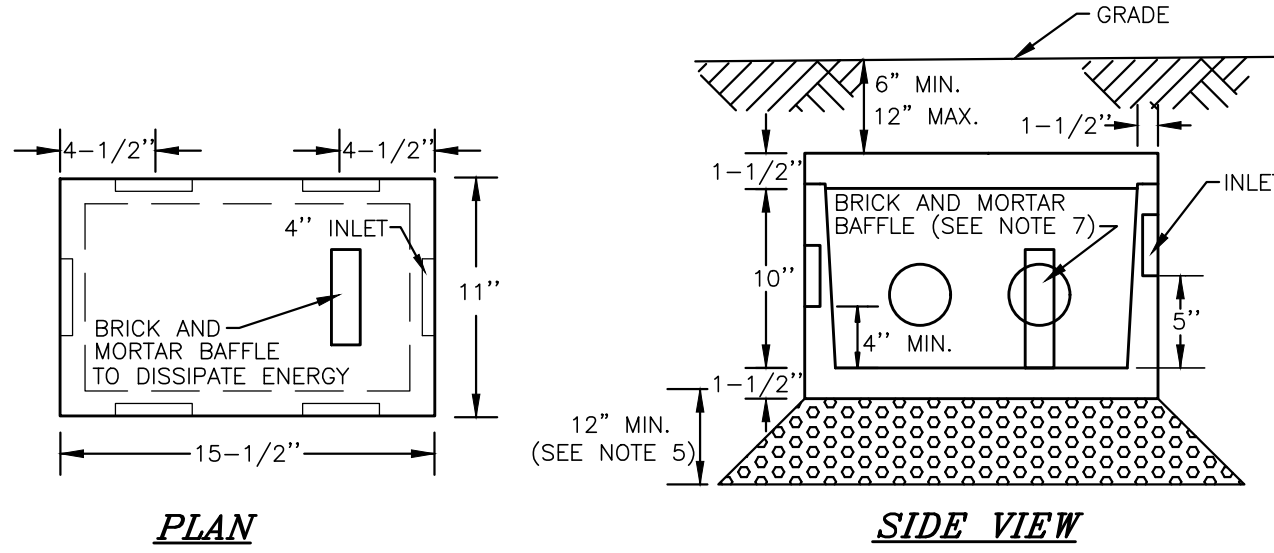

- NOTES:**
1. DROP BOX TO BE AS MANUFACTURED BY WOODARD'S CONCRETE PRODUCTS, INC. MODEL NO. DB-6DB OR APPROVED EQUAL.
 2. CONCRETE TO TEST 4,000 PSI AT 28 DAYS.
 3. ALL OUTLETS NOT USED SHALL REMAIN PLUGGED.
 4. BOX TO BE INSTALLED WITH A MIN. 6" AND MAX. 12" EARTH COVER.
 5. BOX TO BE INSTALLED ON 12" MIN OF SAND, PEA GRAVEL, OR TRENCH AGGREGATE.
 6. PIPE JOINTS TO BE SEALED WITH POLYLOK SEAL OR EQUAL.
 7. BRICK AND MORTAR BAFFLE TO BE INSTALLED IN THE CENTER, FOUR (4) INCHES FROM THE INLET END.

5-OUTLET DROP BOX DETAIL
N.T.S.

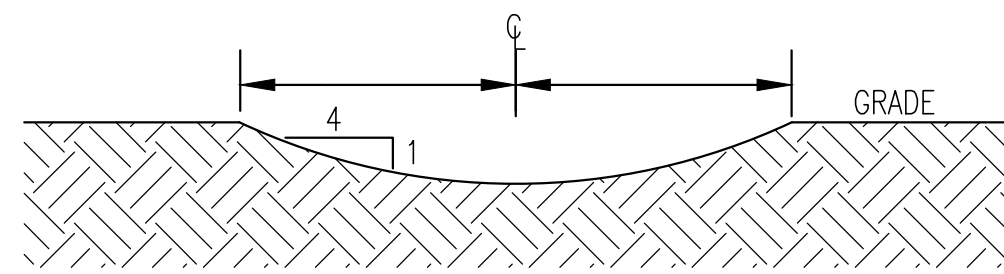

SWALE CROSS SECTION
N.T.S.

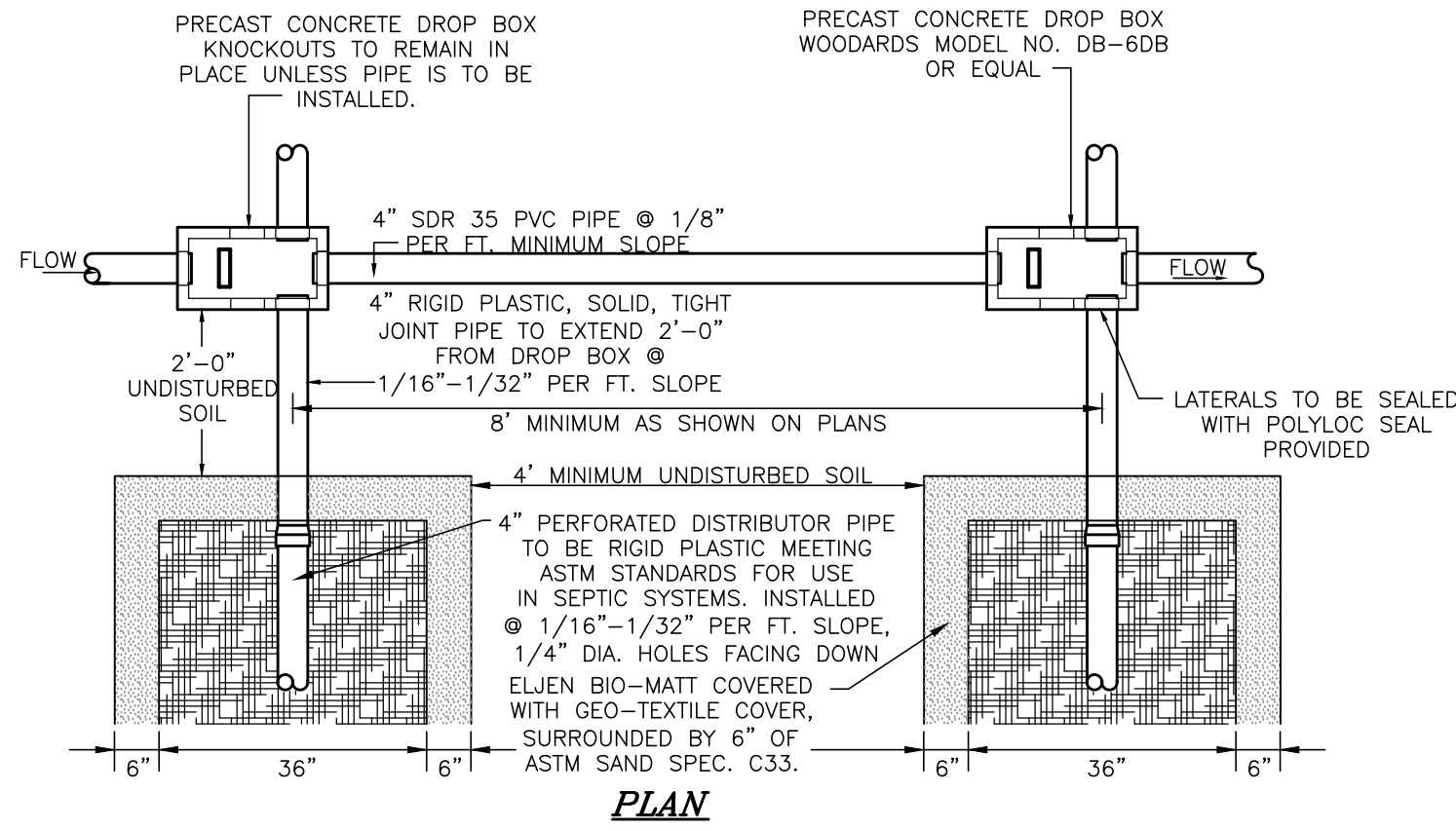

- NOTES:**
1. ABSORPTION FIELDS SHALL NOT BE BUILT UNDER DRIVEWAYS, PARTS OF BUILDINGS, OR UNDER ABOVE GROUND POOLS, OR OTHER AREAS SUBJECT TO HEAVY LOADINGS.
 2. THE SAND BEDDING SHALL BE COVERED WITH THE GEOTEXTILE FABRIC PROVIDED WITH EACH UNIT.
 3. TRENCHES SHALL NOT BE CONSTRUCTED IN WET SOIL.
 4. SIDES AND BOTTOM OF TRENCH SHALL BE PAKED IMMEDIATELY PRIOR TO PLACING SAND.
 5. THE END OF ALL DISTRIBUTOR PIPES SHALL BE PLUGGED.
 6. HEAVY EQUIPMENT SHALL BE KEPT OFF THE AREA OF THE FIELD EXCEPT FOR ACTUAL CONSTRUCTION OF THE FIELD. THERE SHALL BE NO UNNECESSARY MOVEMENT OF CONSTRUCTION EQUIPMENT IN THE AREA OF THE PROPOSED FIELD, BEFORE OR AFTER CONSTRUCTION.
 7. DISTRIBUTION LATERALS SHALL BE SLOPED AT 1/16"-1/32" PER FOOT.
 8. ABSORPTION TRENCH BOTTOM TO BE SET LEVEL.
 9. DISTRIBUTION LATERALS ARE TO BE SET WITH PERFORATIONS FACING DOWN.

**ELJEN IN-DRAIN SYSTEM
DROP BOX/ABSORPTION TRENCH DETAIL**
N.T.S.

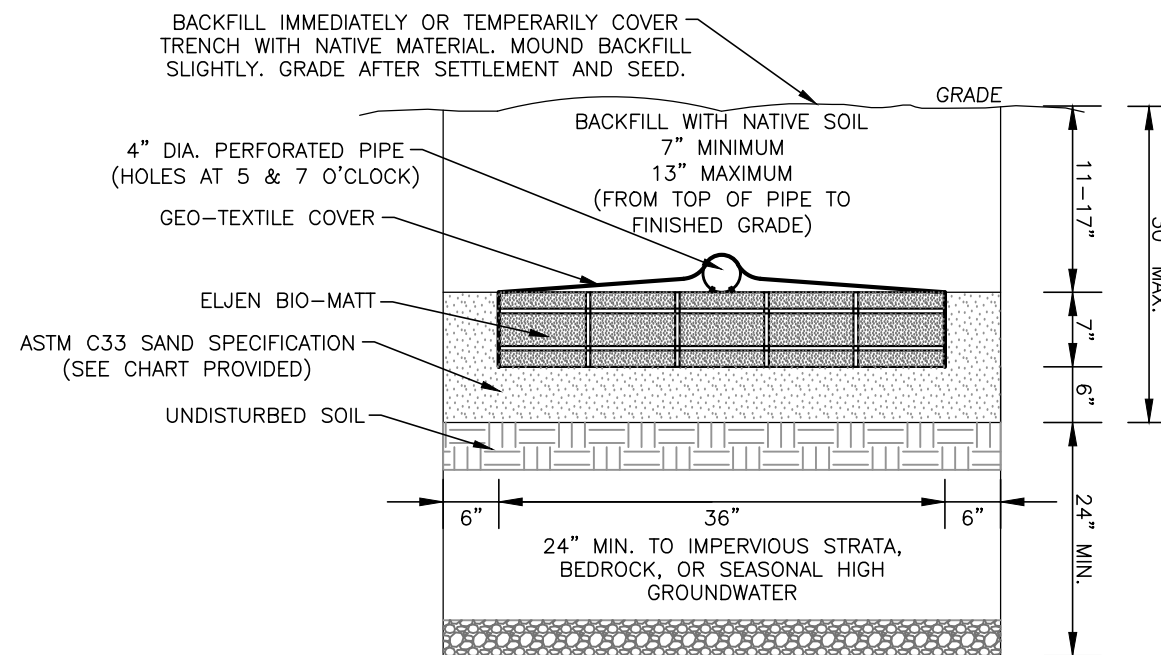

ELJEN IN-DRAIN CROSS SECTION DETAIL
N.T.S.

| ASTM C33 SAND SPECIFICATION | | |
|-----------------------------|---------------------------|-------------------------------------|
| SIEVE SIZE | SIEVE SQUARE OPENING SIZE | SPECIFICATION % PASSING (WET SIEVE) |
| 0.375" | 9.5 mm | 100.0 - 100.0 |
| #4 | 4.75 mm | 95.0 - 100.0 |
| #8 | 2.36 mm | 80.0 - 100.0 |
| #16 | 1.18 mm | 50.0 - 85.0 |
| #30 | 600 µm | 25.0 - 60.0 |
| #50 | 300 µm | 5.0 - 30.0 |
| #100 | 150 µm | < 10.0 |
| #200 | 75 µm | < 5.0 |

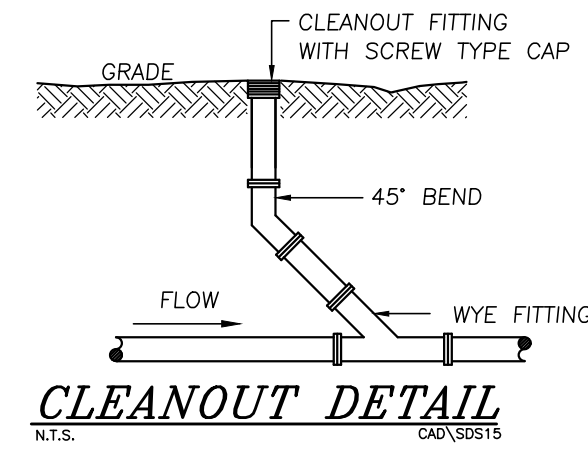

CONSTRUCTION NOTES:

1. PRIOR TO ANY CONSTRUCTION, CONTRACTOR IS TO CONTACT ALL UTILITY COMPANIES FOR UTILITY MARK OUTS. CONTRACTOR IS TO ASSUME FULL RESPONSIBILITY FOR MAINTAINING CONTINUOUS UTILITY SERVICE AND REPAIRS TO UTILITIES IN THE EVENT OF DAMAGE.
2. PRIOR TO ANY CONSTRUCTION, CONTRACTOR IS TO FIELD LOCATE AND VERIFY ALL EXISTING UTILITIES LOCATIONS, ELEVATIONS, INVERTS, ETC. AND NOTIFY THE DESIGN ENGINEER OF ANY DISCREPANCIES ON THIS PLAN.
3. CONTRACTOR IS TO COORDINATE NEW UTILITY SERVICES WITH ALL UTILITY COMPANIES.
4. CONTRACTOR IS TO BE RESPONSIBLE FOR ALL TRAFFIC MAINTENANCE.
5. CONTRACTOR IS TO BE RESPONSIBLE FOR ALL PROJECT SAFETY REQUIREMENTS.

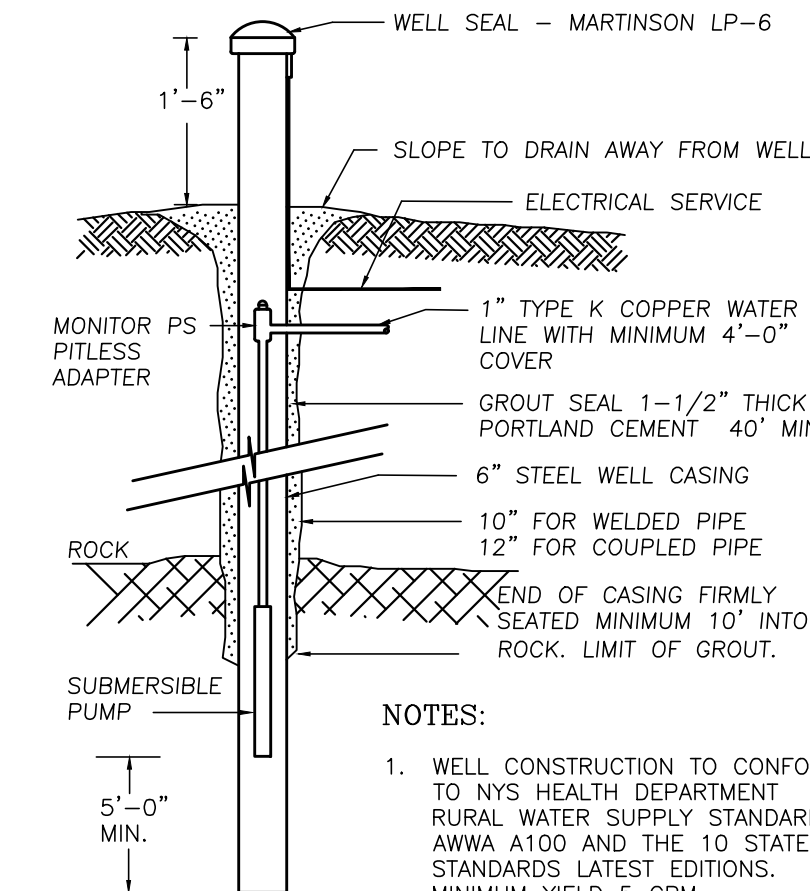

WELL DETAIL
N.T.S.

NOTES:

1. WELL CONSTRUCTION TO CONFORM TO NYS HEALTH DEPARTMENT RURAL WATER SUPPLY STANDARDS, AWWA A100 AND THE 10 STATE STANDARDS LATEST EDITIONS. MINIMUM YIELD 5 GPM.
2. INSTALL TOP OF CASING MINIMUM 24" ABOVE THE 100 YEAR FLOOD LEVEL.
3. ANTICIPATED DEPTHS OF WELL CASINGS ARE 40' AND THROUGH BEDROCK.
4. DIAMETER OF DRILL HOLES TO BE 10"-12" THROUGH OVERBURDEN, AND 6" THROUGH ROCK.
5. IF WATER IS ENCOUNTERED AT A DEPTH OF LESS THAN 50 FEET, THE MINIMUM CASING AND REQUIREMENT SHALL BE 50 FEET.

RESERVED FOR TOWN OF CHESTER PLANNING BOARD APPROVAL

NOTES:

1. BUILDING SEWER TO BE SCHEDULE 80 PVC.
2. SEPTIC TANK TO BE INSTALLED A MINIMUM OF TEN (10) FEET FROM BUILDING FOUNDATION.
3. LOCATION STAKE TO BE SET IN GROUND DIRECTLY ABOVE THE INLET END COVER.
4. SEPTIC TANK TO BE COVERED WITH EARTH TO A MINIMUM DEPTH OF 6" AND A MAXIMUM DEPTH OF 12".
5. PRECAST CONCRETE TO REACH 4000 PSI STRENGTH @ 28 DAYS.
6. TANK CONSTRUCTION JOINTS TO BE SEALED WITH BUTYL RUBBER BASE CEMENT.
7. INLET INVERT TO BE 3" HIGHER THAN OUTLET INVERT.
8. INLET AND OUTLET JOINTS TO BE SEALED WITH PORTLAND CEMENT GROUT.
9. PRECAST CONCRETE SEPTIC TANK TO BE AS MANUFACTURED BY WOODARD'S CONCRETE PRODUCTS, INC. MODEL ST1250 OR EQUAL.
10. 3" MINIMUM OF SAND, PEA GRAVEL, OR TRENCH AGGREGATE FOR BEDDING.
11. SEPTIC TANKS SHOULD BE INSPECTED PERIODICALLY AND PUMPED EVERY 2-3 YEARS.

1,250 GALLON SEPTIC TANK DETAIL
N.T.S.



BEFORE YOU DIG, DRILL OR BLAST!
-CALL TOLL FREE 1-800-962-7962
-NY INDUSTRIAL CODE RULE 753 REQUIRES NO LESS THAN TWO WORKING DAYS NOTICE, BUT NOT MORE THAN TEN DAYS NOTICE.

| | | | |
|--|--------------------------------------|--|-----|
| 4-14-22 | | PRELIMINARY SITE PLAN SET PREPARATION DATE | JWP |
| DATE | DESCRIPTION | INITIALS | |
| REVISIONS | | | |
| MAP CHECK DATE: | | INITIALED BY: | |
| PIETRZAK & PFAU ENGINEERING & SURVEYING, PLLC 282 GREENWICH AVENUE, SUITE A GOSHEN, NEW YORK 10824 (845) 284-6006 2 HAMILTON AVENUE MONTICELLO, NEW YORK 12701 (845) 796-4646 | | | |
| JOSEPH J. PFAU P.E. LICENSE NO. 068845 | | MICHAEL T. CHODAN P.L.S. LICENSE NO. 050023 | |
| VINCENT A. PIETRZAK P.E., P.L.S., LEED-AP P.E. LICENSE NO. 076936, P.L.S. LICENSE NO. 050075 N.Y.P.L.S. LICENSE NO. 95396 | | | |
| SIGNATURE | | DATE | |
| LOT 6-1-69.3 ELKAY DRIVE COMMERCIAL BLDG SITE PLAN TOWN OF CHESTER COUNTY OF ORANGE, NEW YORK PROJECT TITLE | | | |
| SANITARY & WATER SUPPLY DETAILS SECTION 6 BLOCK 1 LOT 69.3 | | | |
| DRAWING TITLE | | | |
| UNAUTHORIZED ALTERATION OR ADDITION TO A PLAN BEARING A LICENSED LAND SURVEYOR'S OR PROFESSIONAL ENGINEER'S SEAL IS A VIOLATION OF SECTION 7209, SUB-DIVISION 2 OF THE N.Y. STATE EDUCATION LAW. | | | |
| O.C.H.D. SHEET NO. N/A. OF | D.E.C. SHEET NO. N/A. OF | DRAWING NUMBER 11 OF 11 | |
| SCALE AS SHOWN | CAD REFERENCE 4210301-dwg-3-10-22 | PROJECT NUMBER 42103.01 | |