

FRONT ELEVATION

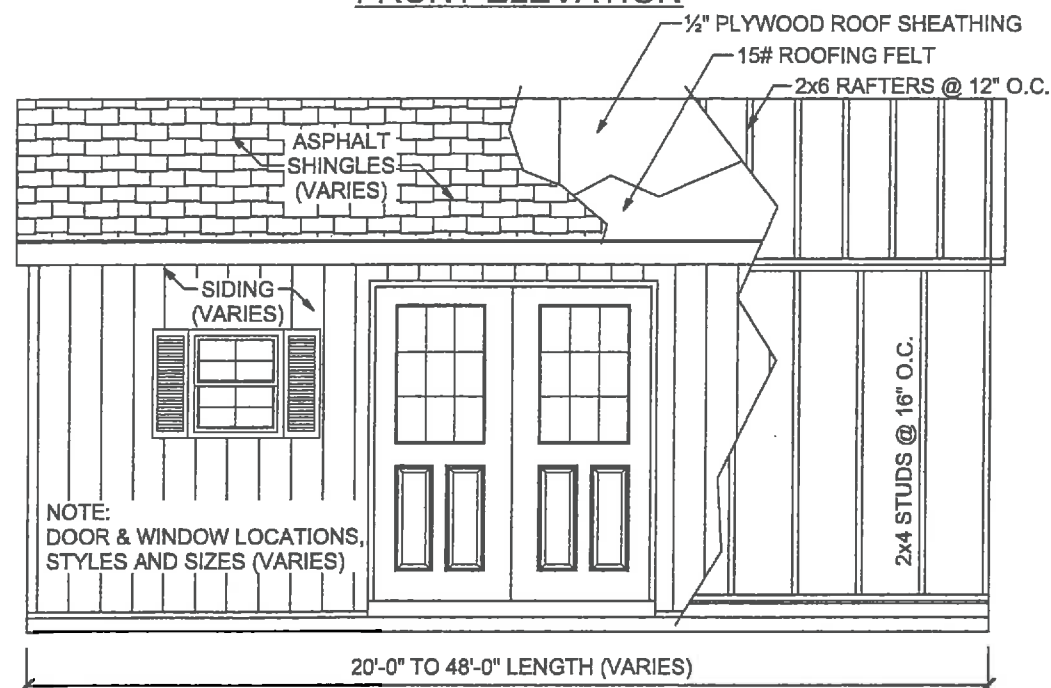

SIDE ELEVATION

ENGINEERING NOTE:
THESE DRAWINGS ARE TO BE USED ONLY AS AN ARCHITECTURAL GUIDE FOR THE CONSTRUCTION OF THIS PROJECT. THERE HAS NOT BEEN ANY STRUCTURAL, MECHANICAL, ELECTRICAL OR SITE ENGINEERING PERFORMED FOR THIS PROJECT. IT SHALL BE THE RESPONSIBILITY OF OTHERS TO OBTAIN DESIGN DATA FROM A LICENSED ENGINEER FOR THESE SYSTEMS. ENGINEERING SHALL CONFORM WITH ALL APPLICABLE LOCAL AND/OR STATE BUILDING CODES AND REGULATIONS.

BUILDING CODES:
ALL CONSTRUCTION SHALL COMPLY WITH THE REQUIREMENTS OF ANY AND ALL APPLICABLE STATE, COUNTY AND LOCAL BUILDING CODES OR REGULATIONS INCLUDING BUT NOT LIMITED TO THE FOLLOWING:
-2015 RESIDENTIAL CODE OF NEW YORK STATE AND/OR AS AMENDED OR ADOPTED BY LOCAL MUNICIPAL AUTHORITY

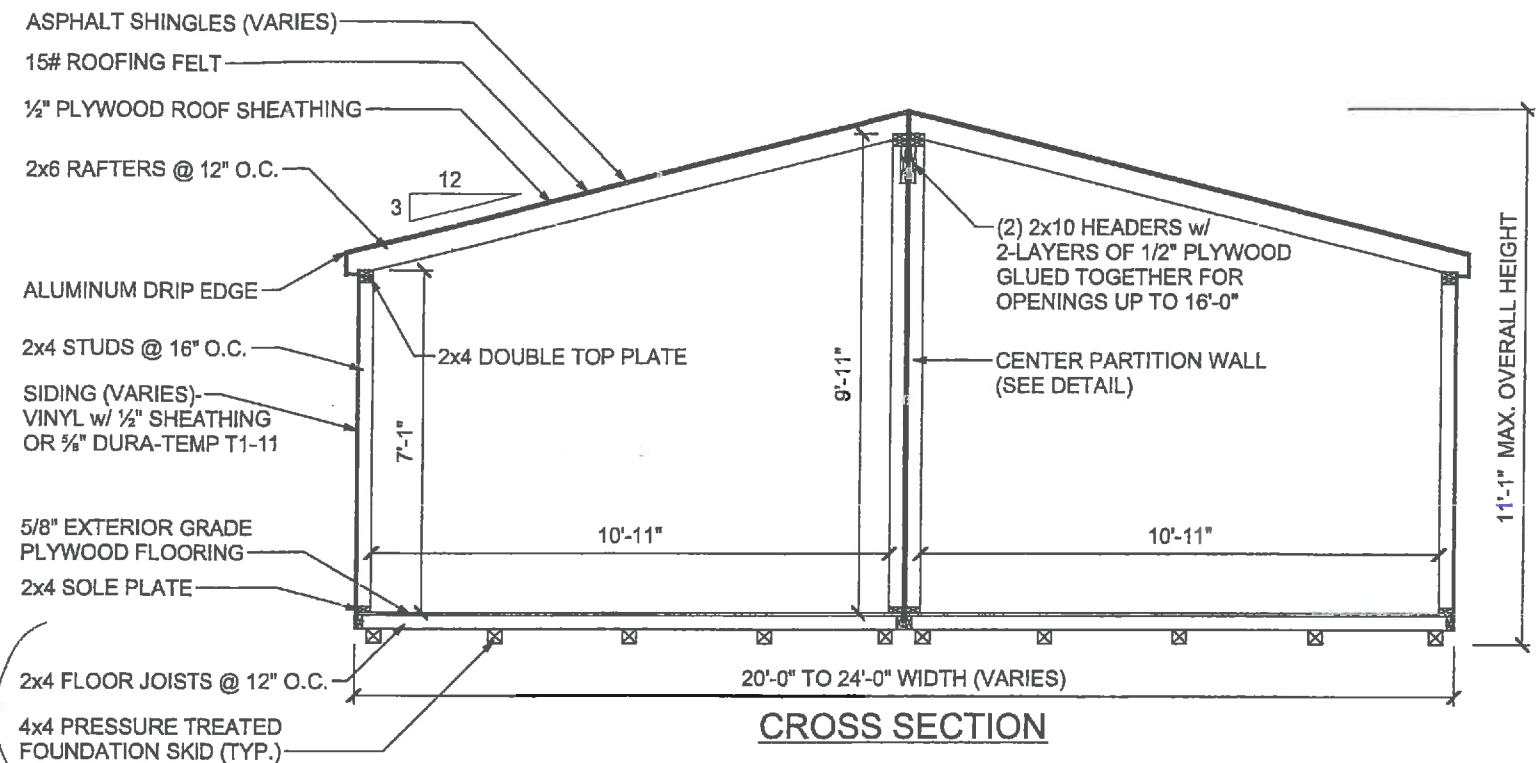

CROSS SECTION

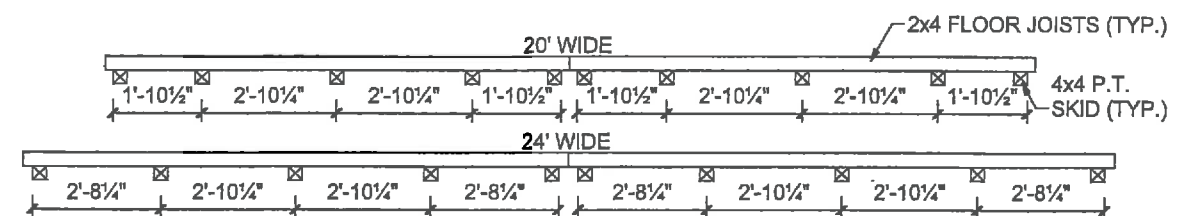

SKID PLACEMENT

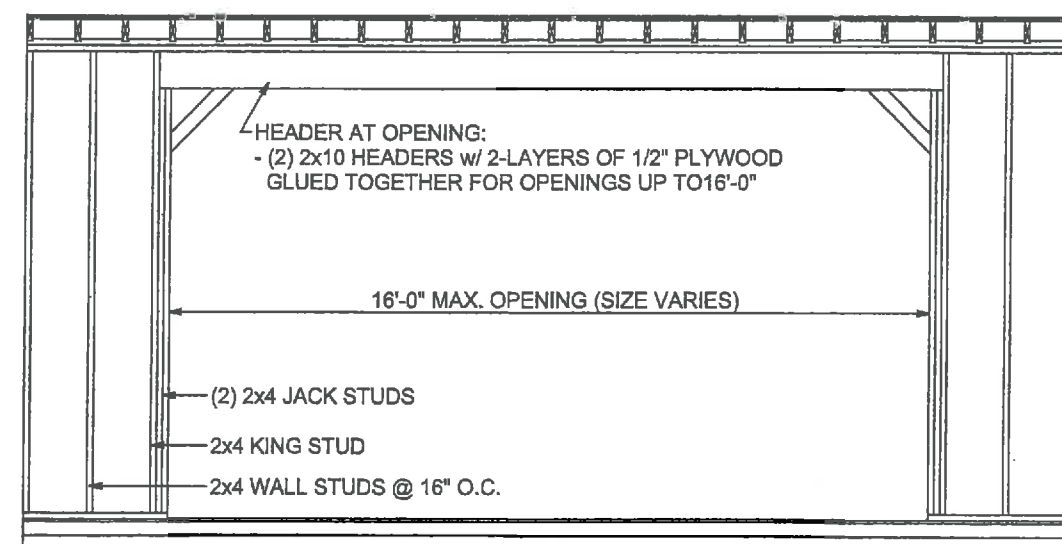

CENTER PARTITION WALL DETAIL

MANUFACTURER: MILLCREEK STRUCTURES 429 HESS ROAD LEOLA, PA 17540	DEALER: FOOTE'S AMISH SHEDS 132 CHEECHUNK ROAD GOSHEN, NY 10924 PH: 1-888-530-SHED	TYPICAL DOUBLE-WIDE SHED			
		DATE	7/19/17	SCALE	1/4" = 1'-0"
		REVISIONS		P.N.	11 - 21
				SHEET NO.	1 OF 1