

SECTION 34, BLOCK 1, LOT 2

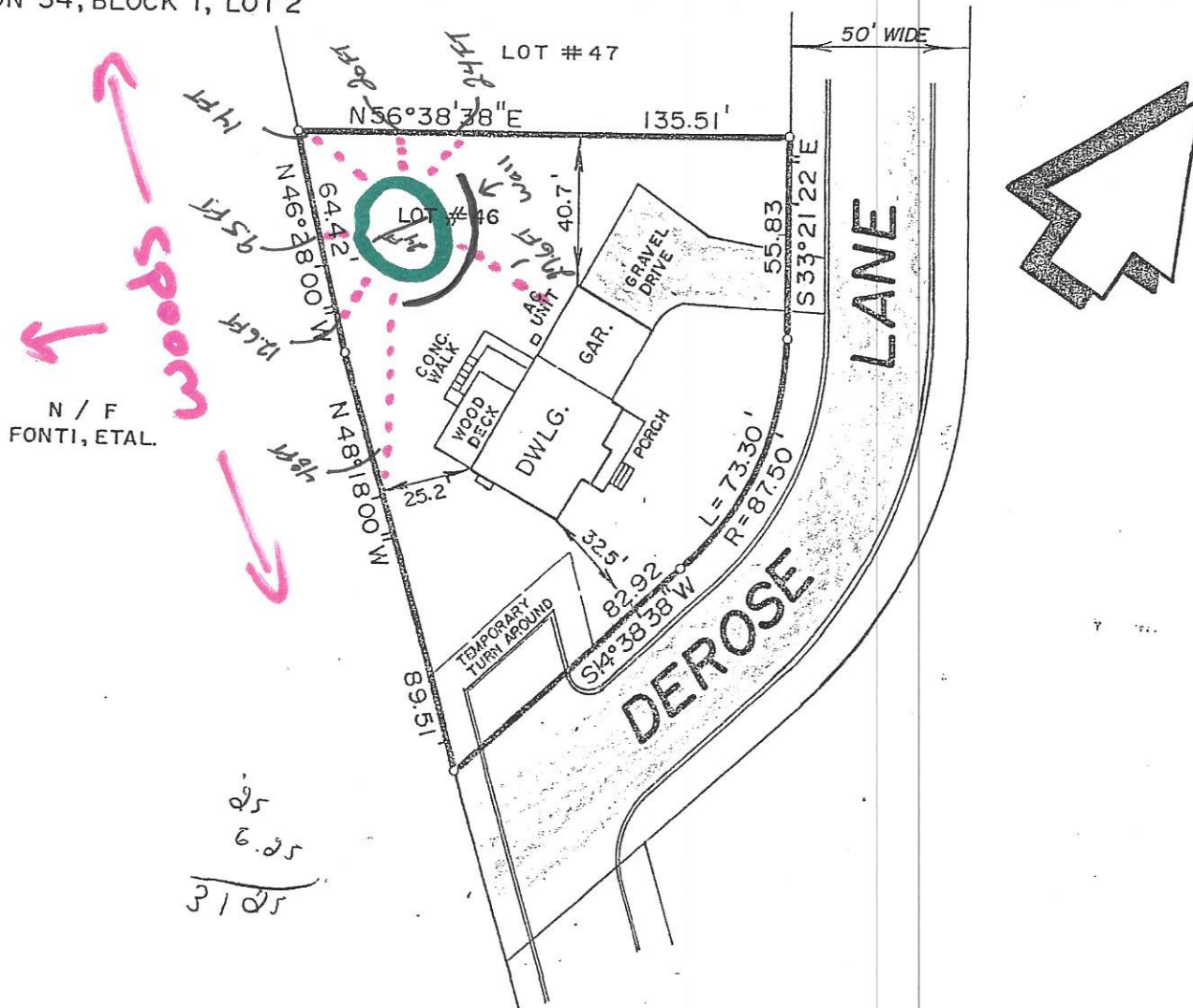

SURVEY OF PROPERTY
FOR

SUGAR LOAF COMMONS

PHASE I - LOT # 46

TOWN OF CHESTER
SCALE: 1" = 50'

JANUARY 15, 1996

ORANGE COUNTY, N.Y.
AREA = 0.3710 ACS.

REFERENCE: BEING LOT #46 ON MAP ENTITLED "PHASE I, SUBDIVISION OF SUGAR LOAF COMMONS" FILED IN THE O.C.C.O. ON APRIL 13, 1995 AS MAP # 54-95.

CERTIFIED TO: DARSHAN SINGH CHILANA, KEY BANK OF NEW YORK AND STEWART TITLE INSURANCE COMPANY, TO BE CORRECT AND ACCURATE.

COPIES OF THIS SURVEY NOT BEARING THE EMBOSSED SEAL OF THE LAND SURVEYOR SHALL NOT BE VALID. GUARANTEES OF CERTIFICATIONS ARE NOT TRANSFERABLE TO ADDITIONAL INSTITUTIONS OR SUBSEQUENT OWNERS.

UNAUTHORIZED ALTERATION OF THIS DOCUMENT, IN ANY WAY, CONSTITUTES A VIOLATION OF THE NEW YORK STATE EDUCATION LAW § 2202 (2)

FINAL DWLG. LOC. 8/12/96

OR92-72

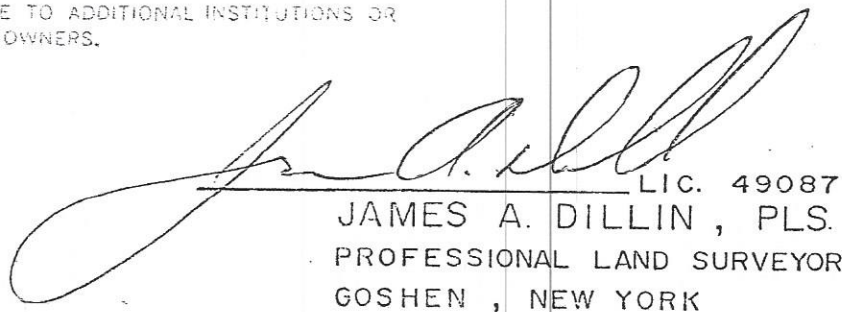
LIC. 49087
JAMES A. DILLIN, PLS.
PROFESSIONAL LAND SURVEYOR
GOSHEN, NEW YORK