



LOCATION MAP
SCALE: 1"=2,000'

BULK REQUIREMENTS
SR-2 ZONING DISTRICT
(USE GROUP-SINGLE FAMILY DETACHED DWELLING)

	MIN. REQUIRED	PROVIDED
LOT AREA (AC.)	1	>1
LOT WIDTH (FT.)	150	>150
FRONT YARD (FT.)	60	>60
SIDE YARD (FT.)	30	>30
BOTH SIDE YARDS (FT.)	60	>60
REAR YARD (FT.)	60	>60
BLDG. COVERAGE (%)	15	<15
BLDG. HEIGHT (FT.)	35	35

RECORD OWNER/APPLICANT
MEADOW HILL, LLC
P.O. BOX 1063
MONROE, NEW YORK 10956

LEGEND:

- PROPOSED DWELLING
- PROPOSED WELL
- PROPOSED SDS
- PROPOSED PROP. LINE
- BUILDING SETBACK LINE
- EXISTING UTILITY POLE
- WETLAND LIMITS
- SLOPES > 30%
- EXISTING CONTOUR
- SOILS LINE



BEFORE YOU DIG, DRILL OR BLAST!
-CALL TOLL FREE 1-800-962-7962
-N.Y. INDUSTRIAL CODE RULE 753 REQUIRES NO LESS THAN TWO WORKING DAYS NOTICE, BUT NOT MORE THAN TEN DAYS NOTICE.
-UNAUTHORIZED ALTERATION OR ADDITION TO THIS DRAWING IS A VIOLATION OF SECTION 7209 (2) OF THE NYS EDUCATION LAW.
-THIS DRAWING IS ONE IN A SET OF DRAWINGS AND IS INCOMPLETE AND INVALID WHEN IT IS SEPARATED FROM THE SET.

CONSTRUCTION NOTES:

- CONTRACTOR SHALL FIELD LOCATE ALL EXISTING UTILITIES AND VERIFY ALL LOCATIONS, ELEVATIONS, INVERTS, ETC. PRIOR TO ANY CONSTRUCTION AND NOTIFY THE DESIGN ENGINEER OF ANY DISCREPANCIES ON THIS PLAN.
- CONTRACTOR SHALL CONTACT ALL UTILITY COMPANIES AND HAVE UTILITIES FIELD LOCATED BY RESPECTIVE UTILITY COMPANIES AND SHALL ASSUME FULL RESPONSIBILITY AND SHALL BE SOLELY RESPONSIBLE FOR MAINTAINING CONTINUOUS UTILITY SERVICE AND REPAIRS TO ANY DAMAGE.
- PROJECT SAFETY AND TRAFFIC MAINTENANCE ARE THE SOLE RESPONSIBILITY OF THE CONTRACTOR.
- CONTRACTOR TO COORDINATE WITH ALL COMPANIES TO ASSURE ADEQUATE SUPPLY AND SCHEDULING OF NEW SERVICE, WHERE REQUIRED, TO FIT THE CONSTRUCTION SCHEDULING AND SEQUENCE TO ASSURE NO DAMAGE OR DISTURBANCE TO EXISTING SERVICES.

GRAPHIC SCALE

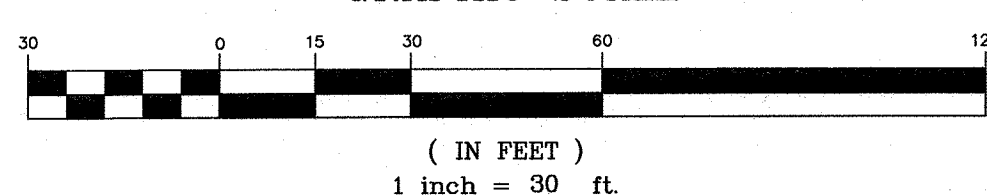

GENERAL NOTES:

- TAX MAP DESIGNATION: TOWN OF CHESTER: SECTION 15 BLOCK 1 LOT 24.
- TOTAL AREA OF PARCEL: 4.8± ACRES.
- TOTAL NUMBER OF RESIDENTIAL LOTS PROPOSED: 3.
- PROPOSED USE: SINGLE FAMILY DETACHED DWELLINGS.
- PARCEL IS LOCATED WITHIN THE MONROE WOODBURY SCHOOL DISTRICT.
- ALL LOTS TO BE SERVED BY INDIVIDUAL WELLS AND SEPTICS.
- ALL UTILITY SERVICE TO THE SITE SHALL BE UNDERGROUND.
- A FIELD SURVEY WAS COMPLETED ON MARCH 28, 2019 BY NORTH COUNTRY ECOLOGICAL SERVICES AND HAS DETERMINED THAT THERE ARE NO A.C.O.E. JURISDICTIONAL WETLANDS ON SITE.
- A TIME OF YEAR RESTRICTION FOR TREE REMOVAL BETWEEN NOVEMBER 1ST AND MARCH 31ST IS TO BE IMPLEMENTED FOR THE PROJECT TO AVOID IMPACTS TO THE INDIANA BAT.
- VERIFICATION OF MINIMUM 25' R.O.W. DEDICATION FROM CENTERLINE OF CAMP MONROE ROAD AND PICKEREL ROAD TO BE PROVIDED PRIOR TO PLANNING BOARD SIGNATURE.
- ALL LOTS TO HAVE DEED RESTRICTIONS WITHIN 25' OF STREAM. THESE RESTRICTIONS TO INCLUDE THAT ALL AREAS TO REMAIN IN NATURAL STATE.

PLAN INDEX

SHEET NO.	DRAWING TITLE
1	COVER SHEET/SUBDIVISION PLAN
2	SUBDIVISION PLAT
3	EROSION CONTROL PLAN
4	EROSION CONTROL & SITE DETAILS
5	SANITARY & WATER SUPPLY DETAILS

RESERVED FOR TOWN OF CHESTER PLANNING BOARD APPROVAL

PIETRZAK & PFAU
ENGINEERING & SURVEYING, PLLC
282 GREENWICH AVENUE, SUITE A
GOSHEN, NEW YORK 10824
(845) 284-1006

JOSEPH J. PFAU P.E.
LICENSE NO. 050023
MICHAEL P. PIETRZAK P.E.
LICENSE NO. 050023
UNAUTHORIZED ALTERATION OR ADDITION TO A PLAN BEARING A LICENSED LAND SURVEYOR'S OR PROFESSIONAL ENGINEER'S SEAL IS A VIOLATION OF SECTION 7209, SUB-DIVISION 2 OF THE N.Y. STATE EDUCATION LAW.
O.C.H.D. SHEET NO. 1 OF 5
D.E.C. SHEET NO. 1 OF 5
N.A. OF N.A.
SCALE 1"=30'

LANDS OF MEADOW HILL
MINOR SUBDIVISION

TOWN OF CHESTER
COUNTY OF ORANGE, NEW YORK

PROJECT TITLE
**COVER SHEET/
SUBDIVISION PLAN**
SECTION 15 BLOCK 1 LOT 24

DRAWING TITLE
UNAUTHORIZED ALTERATION OR ADDITION TO A PLAN BEARING A LICENSED LAND SURVEYOR'S OR PROFESSIONAL ENGINEER'S SEAL IS A VIOLATION OF SECTION 7209, SUB-DIVISION 2 OF THE N.Y. STATE EDUCATION LAW.
O.C.H.D. SHEET NO. 1 OF 5
D.E.C. SHEET NO. 1 OF 5
N.A. OF N.A.
SCALE 1"=30'

LEGEND:

PROPOSED DWELLING	
PROPOSED WELL	
PROPOSED SDS	
PROPOSED PROP. LINE	
BUILDING SETBACK LINE	
EXISTING UTILITY POLE	
WETLAND LIMITS	
SLOPES > 30%	
EXISTING CONTOUR	
SOILS LINE	



BEFORE YOU DIG, DRILL OR BLAST!
 -CALL TOLL FREE 1-800-962-7962
 -NY INDUSTRIAL CODE RULE 753 REQUIRES NO LESS THAN TWO WORKING DAYS NOTICE, BUT NOT MORE THAN TEN DAYS NOTICE.
 -UNAUTHORIZED ALTERATION OR ADDITION TO THIS DRAWING IS A VIOLATION OF SECTION 7209 (2) OF THE NYS EDUCATION LAW.
 -THIS DRAWING IS ONE IN A SET OF DRAWINGS AND IS INCOMPLETE AND INVALID WHEN IT IS SEPARATED FROM THE SET.

CONSTRUCTION NOTES:

- CONTRACTOR SHALL FIELD LOCATE ALL EXISTING UTILITIES AND VERIFY ALL LOCATIONS, ELEVATIONS, INVERTS, ETC. PRIOR TO ANY CONSTRUCTION AND NOTIFY THE DESIGN ENGINEER OF ANY DISCREPANCIES ON THIS PLAN.
- CONTRACTOR SHALL CONTACT ALL UTILITY COMPANIES AND HAVE UTILITIES FIELD LOCATED BY RESPECTIVE UTILITY COMPANIES AND SHALL ASSUME FULL RESPONSIBILITY AND SHALL BE SOLELY RESPONSIBLE FOR MAINTAINING CONTINUOUS UTILITY SERVICE AND REPAIRS TO ANY DAMAGE.
- PROJECT SAFETY AND TRAFFIC MAINTENANCE ARE THE SOLE RESPONSIBILITY OF THE CONTRACTOR.
- CONTRACTOR TO COORDINATE WITH ALL COMPANIES TO ASSURE ADEQUATE SUPPLY AND SCHEDULING OF NEW SERVICE, WHERE REQUIRED, TO FIT THE CONSTRUCTION SCHEDULING AND SEQUENCE TO ASSURE NO DAMAGE OR DISTURBANCE TO EXISTING SERVICES.

GRAPHIC SCALE

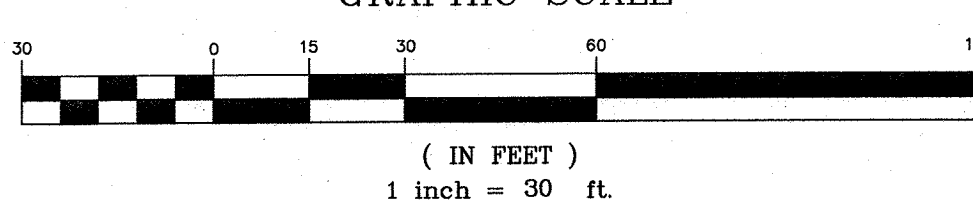

GENERAL NOTES:

- TAX MAP DESIGNATION: TOWN OF CHESTER: SECTION 15 BLOCK 1 LOT 24.
- TOTAL AREA OF PARCEL: 4.8± ACRES.
- TOTAL NUMBER OF RESIDENTIAL LOTS PROPOSED: 3.
- PROPOSED USE: SINGLE FAMILY DETACHED DWELLINGS.
- PARCEL IS LOCATED WITHIN THE SR-2 ZONING DISTRICT.
- PARCEL IS LOCATED WITHIN THE MONROE WOODBURY SCHOOL DISTRICT.
- ALL LOTS TO BE SERVED BY INDIVIDUAL WELLS AND SEPTICS.
- ALL UTILITY SERVICE TO THE SITE SHALL BE UNDERGROUND.
- A FIELD SURVEY WAS COMPLETED ON MARCH 28, 2019 BY NORTH COUNTRY ECOLOGICAL SERVICES AND HAS DETERMINED THAT THERE ARE NO A.C.O.E. JURISDICTIONAL WETLANDS ONSITE.
- A TIME OF YEAR RESTRICTION FOR TREE REMOVAL BETWEEN NOVEMBER 1ST AND MARCH 31ST IS TO BE IMPLEMENTED FOR THE PROJECT TO AVOID IMPACTS TO THE INDIANA BATS.
- VERIFICATION OF MINIMUM 25' R.O.W. DEDICATION FROM CENTERLINE OF CAMP MONROE ROAD AND PICKEREL ROAD TO BE PROVIDED PRIOR TO PLANNING BOARD SIGNATURE.
- ALL LOTS TO HAVE DEED RESTRICTIONS WITHIN 25' OF STREAM. THESE RESTRICTIONS TO INCLUDE THAT ALL AREAS TO REMAIN IN NATURAL STATE.

RESERVED FOR TOWN OF CHESTER PLANNING BOARD APPROVAL

BULK REQUIREMENTS **SR-2 ZONING DISTRICT** (USE GROUP--SINGLE FAMILY DETACHED DWELLING)

	MIN. REQUIRED	PROVIDED
LOT AREA (AC.)	1	>1
LOT WIDTH (FT.)	150	>150
FRONT YARD (FT.)	60	>60
SIDE YARD (FT.)	30	>30
BOTH SIDE YARDS (FT.)	60	>60
REAR YARD (FT.)	60	>60
	MAX. PERMITTED	
BLDG. COVERAGE (%)	15	<15
BLDG. HEIGHT (FT.)	35	35

RECORD OWNER/APPLICANT

MEADOW HILL, LLC
 P.O. BOX 1053
 MONROE, NEW YORK 10956

SURVEY NOTES:

- UNAUTHORIZED ALTERATION OR ADDITION TO A SURVEY MAP BEARING A LICENSED LAND SURVEYOR'S SEAL IS A VIOLATION OF SECTION 7209, SUBDIVISION 2 OF THE N.Y.S. EDUCATION LAW.
- ONLY COPIES FROM THE ORIGINAL OF THIS SURVEY MARKED WITH AN ORIGINAL OF THE LAND SURVEYOR'S INKED SEAL OR HIS EMBOSSED SEAL SHALL BE CONSIDERED TO BE VALID TRUE COPIES.
- CERTIFICATIONS INDICATED HEREON SIGNIFY THAT THIS SURVEY WAS PREPARED IN ACCORDANCE WITH THE EXISTING CODE OF PRACTICE FOR LAND SURVEYS ADOPTED BY THE NEW YORK STATE ASSOCIATION OF PROFESSIONAL LAND SURVEYORS. SAID CERTIFICATIONS SHALL RUN ONLY TO THE PERSON FOR WHOM THE SURVEY IS PREPARED, AND ON HIS BEHALF TO THE TITLE COMPANY, GOVERNMENTAL AGENCY AND LENDING INSTITUTION LISTED HEREON. CERTIFICATIONS ARE NOT TRANSFERABLE TO ADDITIONAL INSTITUTIONS OR SUBSEQUENT OWNER.
- UNDERGROUND IMPROVEMENTS OR ENCROACHMENTS, IF ANY, ARE NOT SHOWN HEREON.
- CONTACT UTILITY COMPANIES PRIOR TO ANY CONSTRUCTION AS UNDERGROUND IMPROVEMENTS MAY EXIST WHICH WERE NOT LOCATED AT THE TIME OF THIS SURVEY.
- ALL INTERIOR FEATURES ARE NOT SHOWN HEREON.
- SUBJECT TO AN UP TO DATE AND ACCURATE TITLE REPORT.
- SUBJECT TO ANY EASEMENTS OR AGREEMENTS, IF ANY.
- SUBJECT TO ANY RIGHTS, TITLE OR INTEREST BY OTHERS TO PROPERTY IN/AND OR ALONG THE ROADWAYS SHOWN HEREON.
- SUBJECT TO ANY RIGHTS, TITLE, EASEMENTS, OR INTEREST BY UTILITY COMPANIES TO UTILITIES RUNNING IN AND/OR ALONG SAID PARCELS.
- TOPOGRAPHY AND SOME EXISTING FEATURES BASED ON AN AERIAL SURVEY PREPARED BY ROBINSON AERIAL SURVEYS, INC. ON JUNE 5, 2014.

5-20-19	AS PER PB ENG LETTER DATED 4-25-19 & PB MEETING 5-2-19	JUP
4-12-19	UPDATE PLAN AS PER WL CONST. SOILS TESTS	JUP
10-10-18	SKETCH PLAN PREPARATION DATE	JUP
DATE	DESCRIPTION	INITIALS
	REVISIONS	
MAP CHECK DATE:	00/00/00	INITIALED BY: --

PIETRZAK & PFAU
 ENGINEERING & SURVEYING, PLLC
 282 GREENWICH AVENUE, SUITE A GOSHEN, NEW YORK 10924 (845) 284-0008
 2 HAMILTON AVENUE MONTICELLO, NEW YORK 12701 (845) 786-6646

JOSEPH A. PIETRZAK, P.E. LICENSE NO. 056023
 MICHAEL F. PFAU, P.E. LICENSE NO. 056023
 MICHAEL F. PFAU, P.E. LICENSE NO. 056075
 MICHAEL F. PFAU, P.E. LICENSE NO. 056086

LANDS OF MEADOW HILL **MINOR SUBDIVISION**

TOWN OF CHESTER
 COUNTY OF ORANGE, NEW YORK

PROJECT TITLE

SUBDIVISION PLAT

SECTION 15 BLOCK 1 LOT 24

DRAWING TITLE	UNAUTHORIZED ALTERATION OR ADDITION TO A PLAN BEARING A LICENSED LAND SURVEYOR'S OR PROFESSIONAL ENGINEER'S SEAL IS A VIOLATION OF SECTION 7209, SUB-DIVISION 2 OF THE N.Y. STATE EDUCATION LAW.
O.C.H.D. SHEET NO. 1	D.E.C. SHEET NO. 1
N/A. OF N/A.	N/A. OF N/A.
SCALE	CAD REFERENCE
1"=30'	18121-WORK-4-11-19
	PROJECT NUMBER
	18121.01

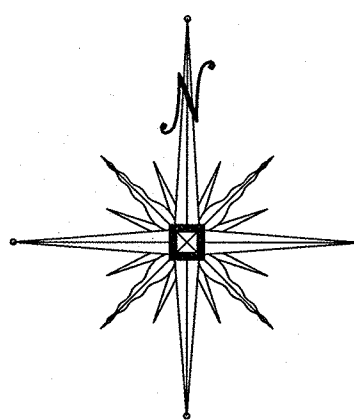
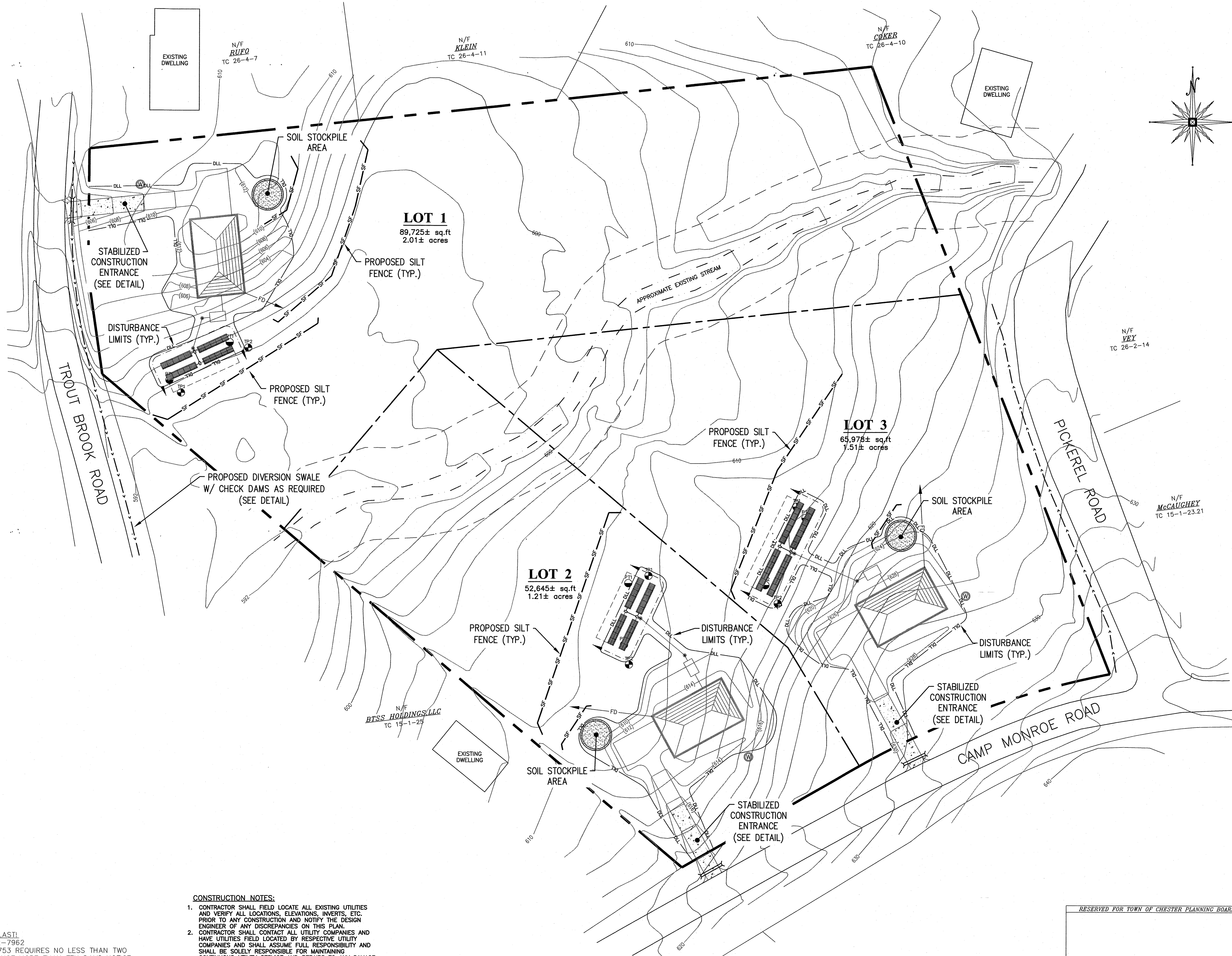

CONSTRUCTION NOTES:

1. CONTRACTOR SHALL FIELD LOCATE ALL EXISTING UTILITIES AND VERIFY ALL LOCATIONS, ELEVATIONS, INVERTS, ETC. PRIOR TO ANY CONSTRUCTION AND NOTIFY THE DESIGN ENGINEER OF ANY DISCREPANCIES ON THIS PLAN.
2. CONTRACTOR SHALL CONTACT ALL UTILITY COMPANIES AND HAVE UTILITIES FIELD LOCATED BY RESPECTIVE UTILITY COMPANIES AND SHALL ASSUME FULL RESPONSIBILITY AND SHALL BE SOLELY RESPONSIBLE FOR MAINTAINING CONTINUOUS UTILITY SERVICE AND REPAIRS TO ANY DAMAGE.
3. PROJECT SAFETY AND TRAFFIC MAINTENANCE ARE THE SOLE RESPONSIBILITY OF THE CONTRACTOR.
4. CONTRACTOR TO COORDINATE WITH ALL COMPANIES TO ASSURE ADEQUATE SUPPLY AND SCHEDULING OF NEW SERVICE, WHERE REQUIRED, TO FIT THE CONSTRUCTION SCHEDULING AND SEQUENCE TO ASSURE NO DAMAGE OR DISTURBANCE TO EXISTING SERVICES.

GRAPHIC SCALE



(IN FEET)
1 inch = 30 ft.



BEFORE YOU DIG, DRILL OR BLAST!
-CALL TOLL FREE 1-800-962-7962
-NY INDUSTRIAL CODE RULE 753 REQUIRES NO LESS THAN TWO WORKING DAYS NOTICE, BUT NOT MORE THAN TEN DAYS NOTICE.
-UNAUTHORIZED ALTERATION OR ADDITION TO THIS DRAWING IS A VIOLATION OF SECTION 7209 (2) OF THE NYS EDUCATION LAW.
-THIS DRAWING IS ONE IN A SET OF DRAWINGS AND IS INCOMPLETE AND INVALID WHEN IT IS SEPARATED FROM THE SET.

5-20-19	AS PER PER ENG LETTER DATED 4-25-19 & TO MEETING 5-2-19	JUP
4-12-19	UPDATE PLAN AS PER WL CONST. SOILS TESTS	JUP
10-10-18	SKETCH PLAN PREPARATION DATE	JUP
DATE	DESCRIPTION	INITIALS
REVISIONS		
MAP CHECK DATE:	00/00/00	INITIALED BY: --

PIETRZAK & PFAU
ENGINEERING & SURVEYING, PLLC
282 GREENWICH AVENUE, SUITE A
GOSHEN, NEW YORK 10924
(945) 284-0006
2 HAMILTON AVENUE
MONTICELLO, NEW YORK 12701
(945) 796-4946

JOSEPH J. PIETRZAK P.E.
LICENSE NO. 650323
MICHAEL F. PFAU P.E.
LICENSE NO. 650075
PIETRZAK & PFAU, P.L.L.C.
P.E. LICENSE NO. 070506, P.E. LICENSE NO. 050075
P.E. LICENSE NO. 35596
5-2019

LANDS OF MEADOW HILL
MINOR SUBDIVISION

TOWN OF CHESTER
COUNTY OF ORANGE, NEW YORK

PROJECT TITLE

EROSION CONTROL
PLAN

SECTION 15 BLOCK 1 LOT 24

DRAWING TITLE

UNAUTHORIZED ALTERATION OR ADDITION TO A PLAN BEARING A LICENSED LAND SURVEYOR'S OR PROFESSIONAL ENGINEER'S SEAL IS A VIOLATION OF SECTION 7209, SUB-DIVISION 2 OF THE N.Y. STATE EDUCATION LAW.

O.C.H.D. SHEET NO. N/A OF N/A	D.E.C. SHEET NO. N/A OF N/A	DRAWING NUMBER 9 OF 9
SCALE 1"=30'	CAD REFERENCE 18121-WORK-4-11-19	PROJECT NUMBER 18121.01

RESERVED FOR TOWN OF CHESTER PLANNING BOARD APPROVAL

EROSION CONTROL SEQUENCE

MEASURES SHALL BE TAKEN TO PREVENT SOIL EROSION DURING PROJECT CONSTRUCTION. ALL FRESHLY DISTURBED AREAS THAT WILL REMAIN DISTURBED FOR MORE THAN A PERIOD OF FOURTEEN (14) DAYS SHALL BE STABILIZED BY TEMPORARY SEEDING AS INDICATED ON THE TEMPORARY SEEDING SCHEDULE. DISTURBED AREAS SHALL BE MINIMAL IN SIZE AND SHALL NOT EXCEED THE APPROVED CLEARING AND GRADING LIMITS. THE FOLLOWING MEASURES SHALL BE IMPLEMENTED AS CONSTRUCTION PROGRESSES.

- A. PRIOR TO COMMENCING CONSTRUCTION ACTIVITIES, THE LIMITS OF CLEARING AND GRADING SHALL BE MARKED. FILTER FABRIC SEDIMENTATION BARRIERS (SILT FENCE) SHALL BE PLACED ALONG THE DOWNGRADE PERIMETER OF THE SITE AND ANY OTHER AREAS WHERE SILT FENCE IS INDICATED AS TO BE INSTALLED "PRIOR TO CONSTRUCTION" ON THE APPROVED PLANS. INSTALLATION IS TO BEGIN AT THE DOWNSTREAM PORTIONS OF THE SITE THEN WORKING UPSTREAM.
- B. STABILIZED CONSTRUCTION ENTRANCES SHALL BE BUILT IN THE AREAS SHOWN ON THE APPROVED PLANS AND WHEREVER A CONSTRUCTION ACCESS ROAD INTERSECTS ANY PUBLIC THROUGHFARE. STABILIZED ENTRANCES SHALL BE BUILT IN ACCORDANCE WITH THE STABILIZED CONSTRUCTION ENTRANCE DETAIL.
- C. UPON COMPLETION OF CLEARING AND GRUBBING ACTIVITIES, TOPSOIL SHALL BE STRIPPED AND STOCKPILED FROM ALL AREAS TO BE DISTURBED. STOCKPILED TOPSOIL SHALL BE STABILIZED BY TEMPORARY SEEDING AND SURROUNDED WITH A PERIMETER SILT FENCE.
- D. TEMPORARY EROSION CONTROL DEVICES SHALL BE INSTALLED PRIOR TO COMMENCING EARTH MOVING ACTIVITIES. THIS INCLUDES SEDIMENTATION TRAPS, TYPE "B" DIVERSION SWALES (WITH CHECK DAMS IF APPLICABLE) AND SILT FENCE IN AREAS NOT DESIGNATED TO BE GRADED. INSTALLATION SHALL BEGIN AT DOWNSTREAM PORTIONS OF THE SITE THEN WORKING UPSTREAM. INFILTRATION AND FILTERING PRACTICES, SUCH AS SAND FILTERS AND BIOTRETENTION PONDS SHALL NOT HAVE INFILTRATION AND FILTER MEDIA INSTALLED UNTILL ALL TRIBUTARY AREAS HAVE BEEN SUBSTANTIALLY STABILIZED.
- E. IMMEDIATELY AFTER COMPLETION OF ROUGH GRADING, REMAINING TEMPORARY EROSION CONTROL SHALL BE INSTALLED AS SPECIFIED ON THE APPROVED PLANS. THIS INCLUDES ANY REMAINING SILT FENCE AND TYPE "A" DIVERSION SWALES (WITH CHECK DAMS IF APPLICABLE). AREAS NOT REQUIRING FURTHER EARTHWORK SHALL BE FINE GRADED, TOPSOILED, AND STABILIZED AS EARLY AS POSSIBLE.
- F. ANY PROPOSED STORM DRAINAGE SHALL BE INSTALLED AND INCORPORATED INTO EROSION CONTROL AS SPECIFIED ON THE APPROVED PLANS. STORM DRAINAGE COMPONENTS SHALL BE PROTECTED FROM SILTATION AS INDICATED.
- G. UPON COMPLETION OF CONSTRUCTION ACTIVITIES, REMAINING AREAS SHALL BE FINE GRADED, TOPSOILED, AND STABILIZED. PERMANENT VEGETATION AND LANDSCAPING SHALL BE ESTABLISHED.
- H. TEMPORARY EROSION CONTROL DEVICES SHALL BE REMOVED ONCE UPSTREAM AREAS HAVE BEEN PERMANENTLY STABILIZED. REMOVAL OF TEMPORARY EROSION CONTROL DEVICES SHALL BEGIN WITH THE MOST UPSTREAM PORTIONS OF THE SITE THEN WORKING DOWNSTREAM.
- I. ALL NEWLY SEEDED VEGETATIVE COVER SHALL BE MAINTAINED. WASHOUTS OR POORLY GROWING AREAS SHALL BE CORRECTED AS THEY OCCUR.

GENERAL EROSION CONTROL NOTES

1. FILTER FABRIC IS TO BE MIRAFI 140 AS MANUFACTURED BY THE CELANESE CORPORATION OR APPROVED EQUAL.
2. WHEREVER FEASIBLE, NATURAL VEGETATION SHOULD BE RETAINED AND PROTECTED.
3. ONLY THE SMALLEST PRACTICAL AREA OF LAND SHOULD BE EXPOSED AT ANY ONE TIME DURING DEVELOPMENT.
4. WHEN LAND IS EXPOSED DURING DEVELOPMENT, THE EXPOSURE SHALL BE KEPT TO THE SHORTEST PRACTICAL PERIOD OF TIME.
5. ALL WORK SHALL BE IN ACCORDANCE WITH ALL OF THE ATTACHED DRAWINGS.

MAINTENANCE REQUIREMENTS

1. THE MAINTENANCE OF EROSION CONTROL DEVICES WILL BE THE RESPONSIBILITY OF THE CONTRACTOR. THE JOB SUPERINTENDENT WILL MONITOR THE CONDITION OF ALL THE DEVICES, CLEAN AND REPLACE STRUCTURES AS CLIMATIC CONDITIONS REQUIRE. THE DEVELOPER WILL ALSO BE SUBJECT TO THE DIRECTIVE OF THE DESIGN ENGINEER AND TOWN REPRESENTATIVES TO INCLUDE TOWN ENGINEER, HIGHWAY SUPERINTENDENT AND BUILDING INSPECTOR.
2. GENERAL CONTRACTOR AND ALL CONTRACTORS SHALL PERFORM ALL WORK IN ACCORDANCE WITH THE APPROVED PLANS AND MAY BE SUBJECT TO ADDITIONAL EROSION CONTROL REQUIREMENTS AS CONDITIONS MAY ARISE IN THE FIELD OR AS DIRECTED BY THE DESIGN ENGINEER.
3. THE CONTRACTOR SHALL MAINTAIN ALL EROSION CONTROL DEVICES IN ACCORDANCE WITH THE APPROVED PLANS. MANUFACTURER'S RECOMMENDATIONS, AS DIRECTED BY THE DESIGN ENGINEER AND TOWN REPRESENTATIVES INCLUDING TOWN ENGINEER, HIGHWAY SUPERINTENDENT AND BUILDING INSPECTOR.
4. NO EROSION CONTROL STRUCTURES SHALL BE REMOVED UNTIL ALL WORK UPSTREAM THEREFROM HAS BEEN COMPLETED, INCLUDING STABILIZATION AND APPROVED BY THE DESIGN ENGINEER AND TOWN REPRESENTATIVES.
5. CONSTRUCTION ACTIVITIES TO BE LIMITED TO THE PERIOD OF 7:00 AM TO 7:00 PM.
6. ALL CONSTRUCTION EQUIPMENT SHALL HAVE PROPERLY SIZED MAINTAINED MUFFLERS.
7. ALL CONSTRUCTION EQUIPMENT SHALL BE TURNED OFF WHEN NOT IN USE.

SLOPE STABILIZATION, SEEDING METHOD & MULCHING

SLOPES OF 4:1 OR GREATER (HORIZONTAL-VERTICAL)

- SLOPES SHALL BE HYDROSEEDING WITH THE MIXTURES AND RATES INDICATED IN THE PERMANENT SEEDING MIXTURE SCHEDULE. STRIPED OR HAY MULCH SHALL BE APPLIED AT A RATE OF 1500 LBS/ACRE. STRAW OR HAY MULCH SHALL BE ANCHORED WITH BioD-Mesh90 NETTING AS MANUFACTURED BY RO-LANKA INTERNATIONAL OR APPROVED EQUIVALENT. NETTING TO BE INSTALLED PER MANUFACTURER SPECIFICATIONS.

GENTLE SLOPES AND FLAT AREAS

- AREAS SHALL BE SEEDED BY HYDROSEEDING OR BROADCASTING WITH THE MIXTURES AND RATES INDICATED ON THE PERMANENT SEEDING MIXTURE AND RATES INDICATED ON THE PERMANENT SEEDING MIXTURE SCHEDULE. HYDROSEEDING AREAS SHALL BE MULCHED WITH A WOOD FIBER MULCH APPLIED AT A RATE OF 500 LBS/ACRES. BROADCAST AREAS SHALL BE MULCHED WITH HAY OR STRAW AT A RATE OF 2000 LBS/ACRE. AREAS SEEDED BY BROADCASTING SHALL BE LIGHTLY RAKED AND PACKED PRIOR TO PLACING MULCH.

STREAMS, DRAINAGE SWALES AND EMBANKMENTS

1. ALL CONSTRUCTION ACTIVITIES IN OR EXISTING AROUND DRAINAGE SWALES OR WETLANDS ARE TO BE PROVIDED WITH TEMPORARY EROSION CONTROL STRUCTURES AS SHOWN IN DETAIL, LOCATED IMMEDIATELY DOWNSTREAM FROM SUCH ACTIVITY. THESE STRUCTURES ARE TO BE IN PLACE AS SHOWN PRIOR TO THE START OF ANY UPSTREAM CONSTRUCTION ACTIVITY.
2. CONSTRUCTION EQUIPMENT SHALL NOT UNNECESSARILY CROSS LIVE STREAMS OR DRAINAGE SWALES EXCEPT BY MEANS OF BRIDGES AND CULVERTS OR OTHER APPROVED METHODS.
3. ALL EMBANKMENTS TO BE GRADED AND SEEDED IMMEDIATELY UPON BEING LAID BACK.
4. STABILIZATION OF THE SWALES WILL INCLUDE SEEDING AND STRAW MULCH ON SLOPES LESS THAN 5% AND JUTE NETTING OR EQUAL ON SLOPES EXCEEDING 5%.
5. TOPSOIL AND/OR EARTH STOCKPILE SHALL BE LOCATED OUTSIDE OF EXISTING DRAINAGE SWALES, WETLANDS AND ADJACENT AREAS. SILT FENCE WILL BE PLACED ALONG THE TOE OF THE PILES AND PILES SHALL RECEIVE TEMPORARY SEEDING.

SOIL RESTORATION NOTE:

TO INCREASE INFILTRATION OF STORM WATER AND IMPROVE DIRECT GROUNDWATER RECHARGE FROM RAIN EVENTS, SOIL RESTORATION PRACTICES, AS OUTLINED IN CHAPTER 5.1.6 OF THE NEW YORK STATE STORMWATER MANAGEMENT DESIGN MANUAL, SHOULD BE APPLIED TO THE SITE. AERATION AND DEEP RIPPING PROCEDURES SHALL BE AS DESCRIBED IN APPENDIX B OF SWPPP, AND SHALL BE APPLIED TO ALL FLAT TO MODERATELY SLOPED AREAS OF SOIL DISTURBANCE WHICH ARE PROPOSED TO REMAIN PERVIOUS.

SEEDBED PREPARATION & AMENDMENTS

MODERATE TO STEEP SLOPES AND LOW MAINTENANCE AREAS

- SCARIFY SOIL TO DEPTH OF 4" TO 6" IF COMPACTED.
- REMOVED LARGE STONES AND STUMPS ALLOWING ROCKS, ROOTS CLOUDS AND OTHER NATURAL DEBRIS TO REMAIN.
- ROUGHEN SLOPE FACES BY MAKING GROVES 2"-3" DEEP, PERPENDICULAR TO THE SLOPE WITH DISK OR YORK RAKE.
- LIME AS REQUIRED TO ACHIEVE A pH OF 6.0.
- FERTILIZE AT A RATE OF 600 LBS/ACRE OF 5-10-10 FERTILIZER OR AS RECOMMENDED BY SOIL TESTS.
- INCORPORATE LIME AND FERTILIZER INTO TOP 4" OF SOIL BY ROUGHENING.

GENERAL RECREATION AREAS AND LAWNS

- PLACE TOPSOIL TO A MINIMUM DEPTH OF 4"
- SCARIFY SOIL TO A DEPTH OF 4"-6" IF COMPACTED
- REMOVE ALL STONES OVER 1" IN DIAMETER, STICKS AND FOREIGN MATTER FROM THE SURFACE.
- LIME AS REQUIRED TO ACHIEVE A pH OF 6.5.
- FERTILIZE AT A RATE OF 850 LBS/ACRE OF 5-10-10 OR EQUIVALENT FERTILIZER OR AS RECOMMENDED BY SOIL TESTS.
- INCORPORATE LIME AND FERTILIZER INTO TOP 2"-4" OF TOPSOIL.
- SMOOTH AND FIRM THE SEEDBED.

TEMPORARY SEEDING SPECIFICATIONS

- SCARIFY SOILS IF COMPACTED
- LIME TO pH OF 6.0 IF REQUIRED
- FERTILIZE WITH 600 LBS/ACRE 5-10-10 FERTILIZER IF REQ..
- SEED WITH SPECIES AND RATE SHOWN BELOW
- MULCH WITH HAY OR STRAW AT A RATE OF 2000 LBS/ACRE. ANCHOR MULCH WITH NETTING OF WOOD FIBER OR JUTE IF STEEP SLOPE OR HIGH POTENTIAL FOR EROSION.

SPECIES	APPLICATION RATE
RYEGRASS (ANNUAL OR PERENNIAL)	30 LBS/ACRE
(USE WINTER RYE IF SEEDING IN OCT./NOV.)	(0.7 LBS/1000 SF)

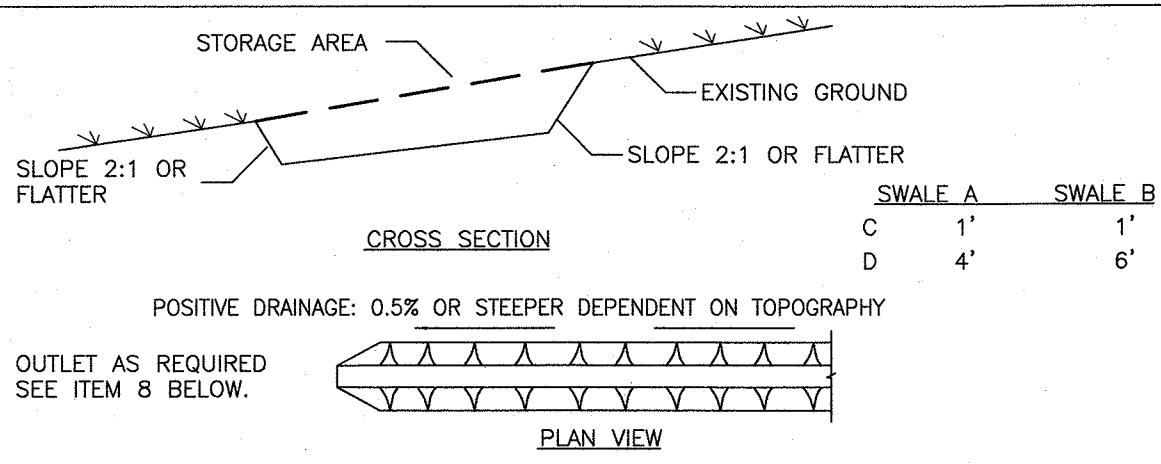

CONSTRUCTION SPECIFICATIONS

1. ALL TEMPORARY SWALES SHALL HAVE UNINTERRUPTED POSITIVE GRADE TO AN OUTLET.
2. DIVERTED RUNOFF FROM A DISTURBED AREA SHALL BE CONVEYED TO A SEDIMENT TRAPPING DEVICE.
3. DIVERTED RUNOFF FROM AN UNDISTURBED AREA SHALL OUTLET DIRECTLY INTO AN UNDISTURBED STABILIZED AREA AT NON-EROSIVE VELOCITY.
4. ALL TREES, BRUSH, STUMPS, OBSTRUCTIONS, AND OTHER OBJECTIONABLE MATERIAL SHALL BE REMOVED AND DISPOSED OF SO AS NOT TO INTERFERE WITH THE PROPER FUNCTIONING OF THE SWALE.
5. THE SWALE SHALL BE EXCAVATED OR SHAPED TO LINE, GRADE, AND CROSS SECTION AS REQUIRED TO MEET THE CRITERIA SPECIFIED HEREIN AND BE FREE OF BANK PROJECTIONS OR OTHER IRREGULARITIES WHICH WILL IMPEDE NORMAL FLOW.
6. FILLS SHALL BE COMPACTED BY EARTH MOVING EQUIPMENT.
7. ALL EARTH REMOVED AND NOT NEEDED FOR CONSTRUCTION SHALL BE PLACED SO THAT IT WILL NOT INTERFERE WITH THE FUNCTIONING OF THE SWALE.
8. STABILIZATION SHALL BE AS PER THE FLOW CHANNEL STABILIZATION CHART BELOW:

TYPE OF TREATMENT	CHANNEL GRADE	X/S AC. OR LBS/S	SEED AND STRAW MULCH	SEED AND STRAW MULCH	BIG AC. -1000
1	0.5-3.0%		SEED AND STRAW MULCH	SEED USING JUTE OR EXCELSIOR	
2	3.1-5.0%		SEED AND STRAW MULCH	SEED USING JUTE OR EXCELSIOR	
3	5.1-8.0%		SEED WITH JUTE OR EXCELSIOR, SOD	SEED USING JUTE OR EXCELSIOR	
4	8.1-20%		LINED WITH 4-8" RIP-RAP	SEED USING JUTE OR EXCELSIOR	

U.S. DEPARTMENT OF AGRICULTURE
NATURAL RESOURCES CONSERVATION SERVICE
NEW YORK STATE DEPARTMENT OF ENVIRONMENTAL CONSERVATION
NEW YORK STATE SOIL & WATER CONSERVATION COMMITTEE

TEMPORARY SWALE

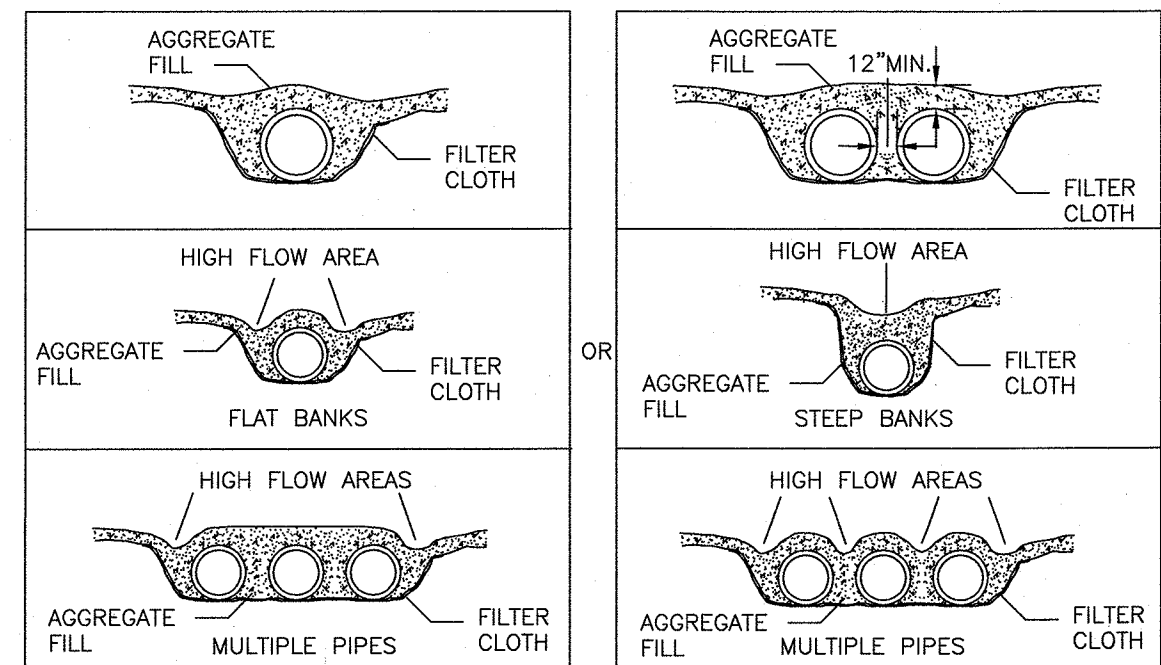
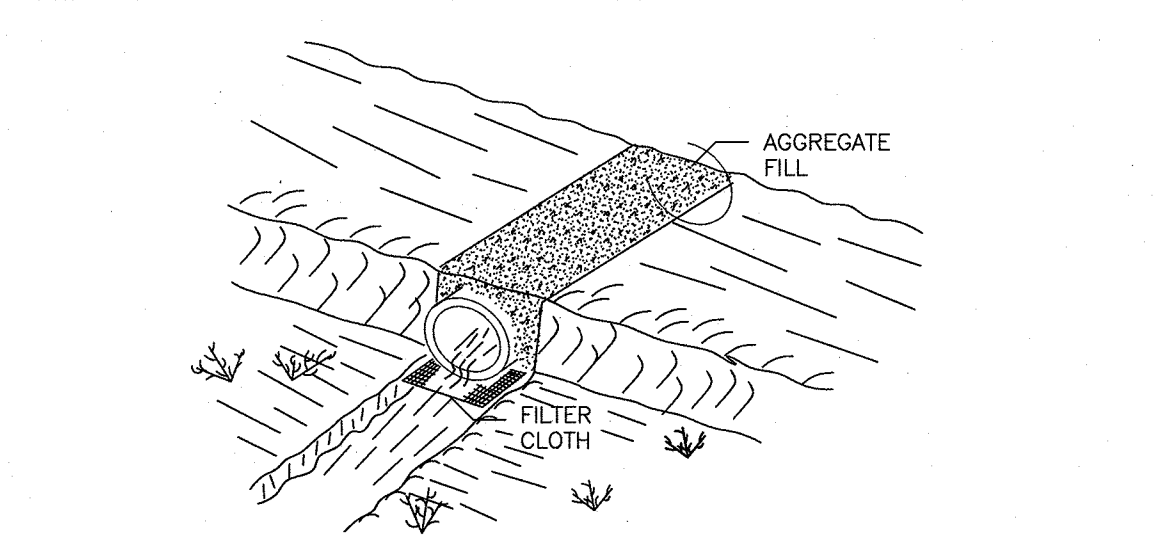

U.S. DEPARTMENT OF AGRICULTURE
NATURAL RESOURCES CONSERVATION SERVICE
NEW YORK STATE DEPARTMENT OF ENVIRONMENTAL CONSERVATION
NEW YORK STATE SOIL & WATER CONSERVATION COMMITTEE

TEMPORARY ACCESS CULVERT

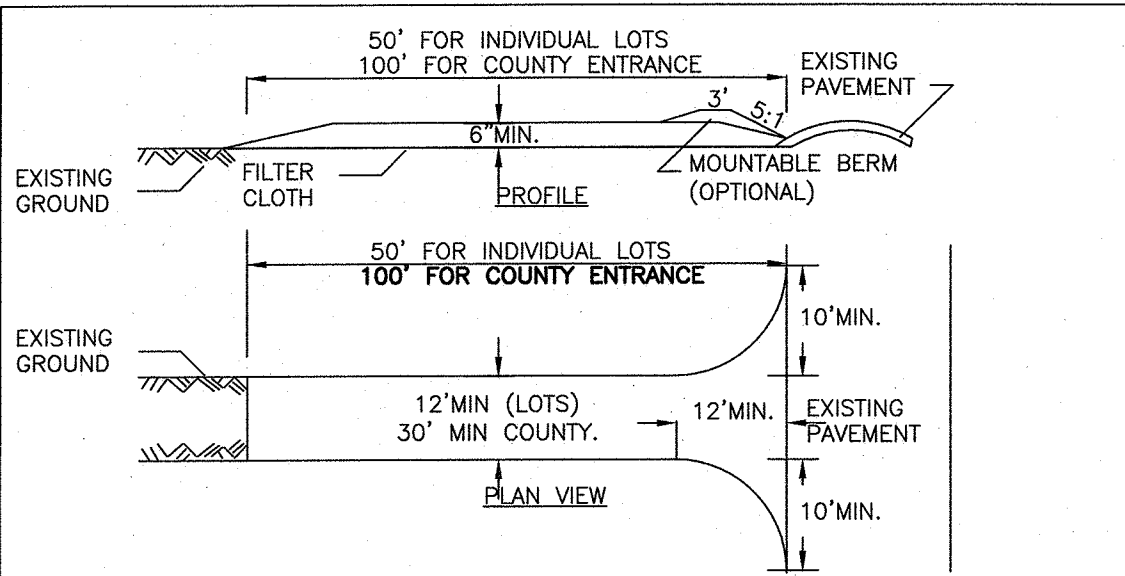

CONSTRUCTION SPECIFICATIONS

1. STONE SIZE - USE 2" STONE, OR RECLAIMED OR RECYCLED CONCRETE EQUIVALENT.
2. LENGTH - NOT LESS THAN 50 FEET (EXCEPT ON A SINGLE RESIDENCE LOT WHERE A 30 FOOT MINIMUM LENGTH WOULD APPLY).
3. THICKNESS - NOT LESS THAN SIX (6) INCHES.
4. WIDTH - TWELVE (12) FOOT MINIMUM, BUT NOT LESS THAN THE FULL WIDTH AT POINTS WHERE INGRESS OR EGRESS OCCURS, TWENTY-FOUR (24) FOOT IF SINGLE ENTRANCE TO SITE.
5. FILTER CLOTH - WILL BE PLACED OVER THE ENTIRE AREA PRIOR TO PLACING OF STONE.
6. SURFACE WATER - ALL SURFACE WATER FLOWING OR DIVERTED TOWARD CONSTRUCTION ENTRANCES SHALL BE PIPED ACROSS THE ENTRANCE. IF PIPING IS IMPRACTICAL, A MOUNTABLE BERM WITH 5:1 SLOPES WILL BE PERMITTED.
7. MAINTENANCE - THE ENTRANCE SHALL BE MAINTAINED IN A CONDITION WHICH WILL PREVENT TRACKING OR FLOWING OF SEDIMENT ONTO PUBLIC RIGHTS-OF-WAY. ALL SEDIMENT SPILLED, DROPPED, WASHED OR TRACED ONTO PUBLIC RIGHTS-OF-WAY MUST BE REMOVED IMMEDIATELY.
8. WHEN WASHING IS REQUIRED, IT SHALL BE DONE ON A AREA STABILIZED WITH STONE AND WHICH DRAINS INTO AN APPROVED SEDIMENT TRAPPING DEVICE.
9. PERIODIC INSPECTION AND NEEDED MAINTENANCE SHALL BE PROVIDED AFTER EACH RAIN.

U.S. DEPARTMENT OF AGRICULTURE
NATURAL RESOURCES CONSERVATION SERVICE
NEW YORK STATE DEPARTMENT OF ENVIRONMENTAL CONSERVATION
NEW YORK STATE SOIL & WATER CONSERVATION COMMITTEE

STABILIZED CONSTRUCTION ENTRANCE

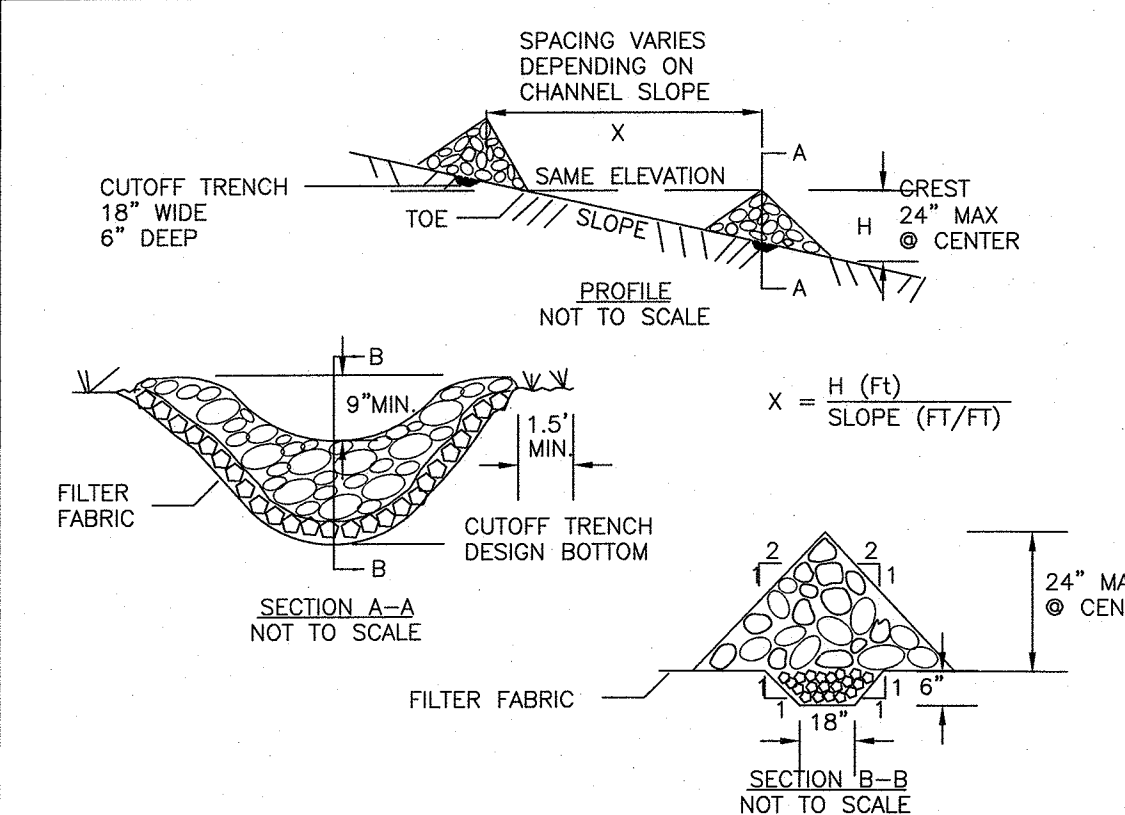

CONSTRUCTION SPECIFICATIONS

1. STONE WILL BE PLACED ON A FILTER FABRIC FOUNDATION TO THE LINES, GRADES AND LOCATIONS SHOWN IN THE PLAN.
2. SET SPACING OF CHECK DAMS TO ASSUME THAT THE ELEVATIONS OF THE CREST OF THE DOWNSTREAM DAM IS AT THE SAME ELEVATION OF THE TOE OF THE UPSTREAM DAM.
3. EXTEND THE STONE A MINIMUM OF 1.5 FEET BEYOND THE DITCH BANKS TO PREVENT CUTTING AROUND THE DAM.
4. PROTECT THE CHANNEL DOWNSTREAM OF THE LOWEST CHECK DAM FROM SCOUR AND EROSION WITH STONE OR LINER AS APPROPRIATE.
5. ENSURE THAT CHANNEL APPURTENANCES SUCH AS CULVERT ENTRANCES BELOW CHECK DAMS ARE NOT SUBJECT TO DAMAGE OR BLOCKAGE FROM DISPLACED STONE.
- MAXIMUM DRAINAGE AREA 2 ACRES.

U.S. DEPARTMENT OF AGRICULTURE
NATURAL RESOURCES CONSERVATION SERVICE
NEW YORK STATE DEPARTMENT OF ENVIRONMENTAL CONSERVATION
NEW YORK STATE SOIL & WATER CONSERVATION COMMITTEE

CHECK DAM

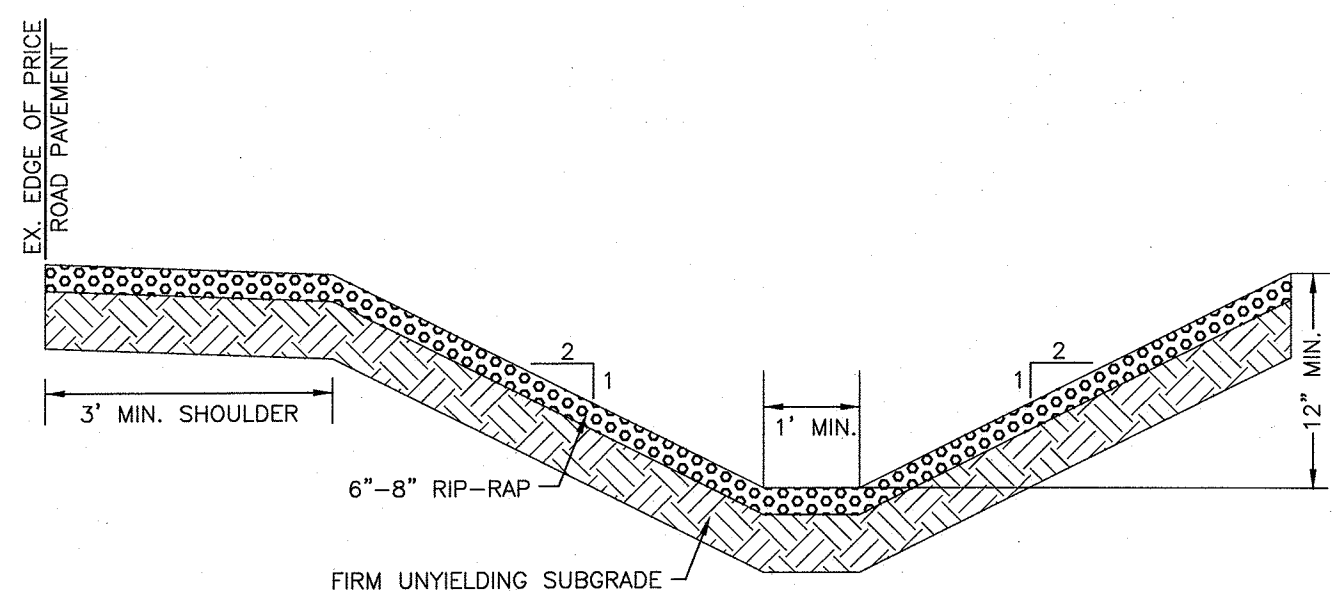

ROAD SWALE DETAIL

N.T.S.

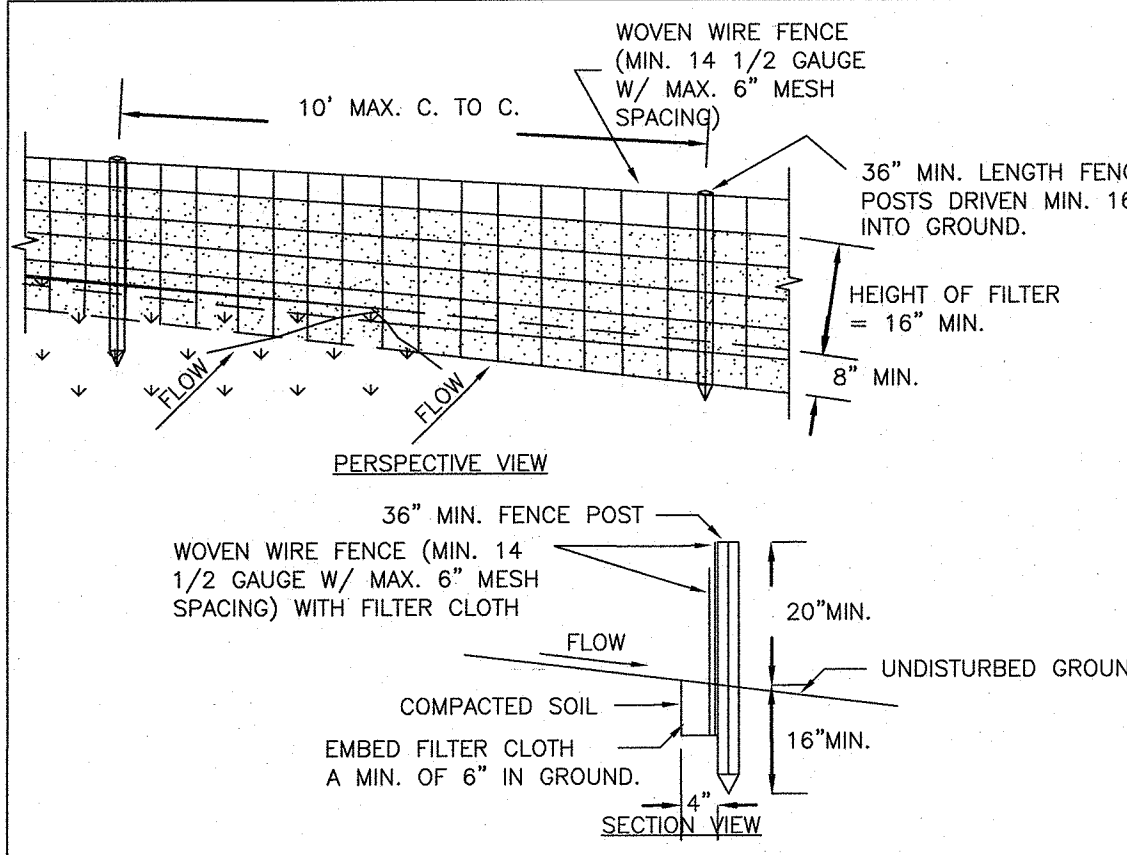

CONSTRUCTION SPECIFICATIONS

1. WOVEN WIRE FENCE TO BE FASTENED SECURELY TO FENCE POSTS WITH WIRE TIES OR STAPLES. POSTS SHALL BE STEEL EITHER "T" OR "U" TYPE OR HARDWOOD.
2. FILTER CLOTH TO BE TO BE FASTENED SECURELY TO WOVEN WIRE FENCE WITH TIES SPACED EVERY 24" AT TOP AND MID SECTION. FENCE SHALL BE WOVEN WIRE, 12 1/2 GAUGE, 6" MAXIMUM MESH OPENING.
3. WHEN TWO SECTIONS OF FILTER CLOTH ADJOIN EACH OTHER THEY SHALL BE OVERLAPPED BY SIX INCHES AND FOLDED. FILTER CLOTH SHALL BE EITHER FILTER X, MIRAFI 100X, STABILINKA T140N, OR APPROVED EQUIVALENT.
4. PREFABRICATED UNITS SHALL BE GEOFAB, ENVIROFENCE, OR APPROVED EQUIVALENT.
5. MAINTENANCE SHALL BE PERFORMED AS NEEDED AND MATERIAL REMOVED WHEN "BULGES" DEVELOP IN THE SILT FENCE.

U.S. DEPARTMENT OF AGRICULTURE
NATURAL RESOURCES CONSERVATION SERVICE
NEW YORK STATE DEPARTMENT OF ENVIRONMENTAL CONSERVATION
NEW YORK STATE SOIL & WATER CONSERVATION COMMITTEE

SILT FENCE

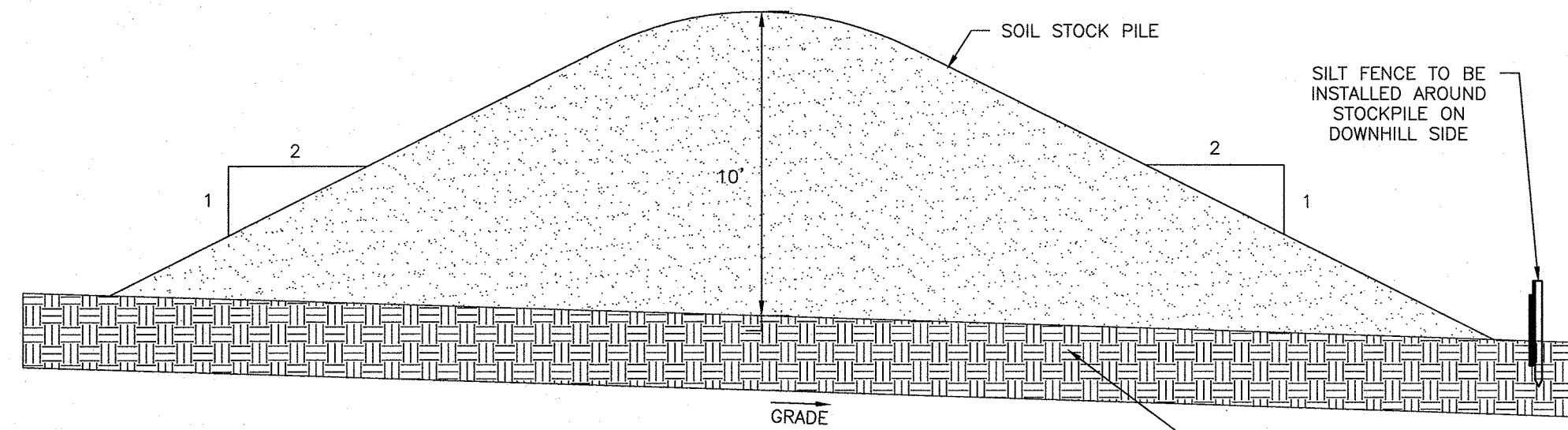

SOIL STOCKPILE DETAIL

N.T.S.

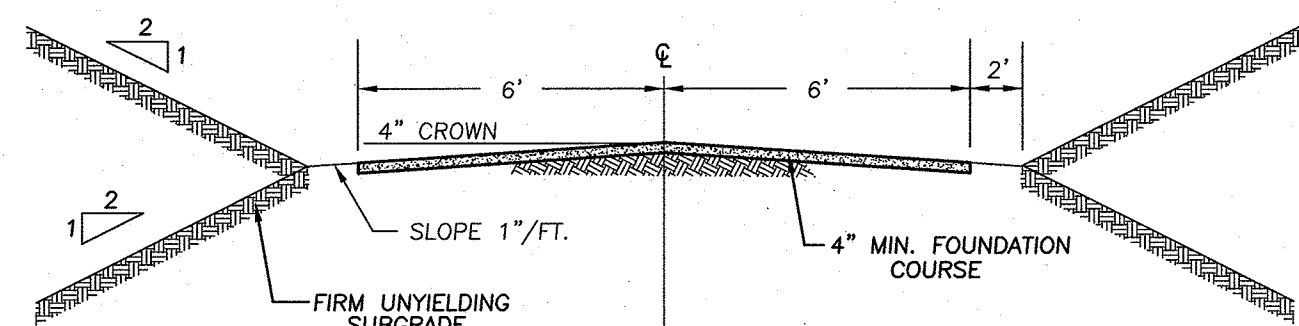

DRIVEWAY CROSS SECTION

N.T.S.

DATE	DESCRIPTION	INITIALS
5-20-19	AS PER PB ENG LETTER DATED 4-21-19 & PB MEETING 5-2-19	JJP
4-12-19	UPDATE PLAN AS PER WL CONST. SOILS TESTS	JJP
10-10-18	SKETCH PLAN PREPARATION DATE	JJP
DATE	REVISIONS	INITIALS
MAP CHECK DATE: 00/00/00	INITIALD BY: --	

PIETRZAK & PFAU
ENGINEERING & SURVEYING, PLLC
282 GREENWICH AVENUE, SUITE A
GOSHEN, NEW YORK 10824
(845) 284-0000
2 HAMILTON AVENUE
MONTICELLO, NEW YORK 12701
(845) 798-6646
JOSEPH J. PIETRZAK, P.E., P.S., L.E.D.S.P.
LICENSE NO. 050845
MICHAEL T. CROSBY, P.L.S.
LICENSE NO. 050823
UNAUTHORIZED ALTERATION OR ADDITION TO A PLAN BEARING A LICENSED LAND SURVEYOR'S OR PROFESSIONAL ENGINEER'S SEAL IS A VIOLATION OF SECTION 7209, SUB-DIVISION 2 OF THE N.Y. STATE EDUCATION LAW.
O.C.H.D. SHEET NO. 1
D.E.C. SHEET NO. 1
N.Y.A. OF N.Y.A. 1
DRAWING NUMBER 1
SCALE NONE
CAD REFERENCE 18121-WORK-4-11-19
PROJECT NUMBER 18121.01

LANDS OF MEADOW HILL
MINOR SUBDIVISION

TOWN OF CHESTER
COUNTY OF ORANGE, NEW YORK

PROJECT TITLE

EROSION CONTROL
& SITE DETAILS

SECTION 15 BLOCK 1 LOT 24

DRAWING TITLE

UNAUTHORIZED ALTERATION OR ADDITION TO A PLAN BEARING A LICENSED LAND SURVEYOR'S OR PROFESSIONAL ENGINEER'S SEAL IS A VIOLATION OF SECTION 7209, SUB-DIVISION 2 OF THE N.Y. STATE EDUCATION LAW.

O.C.H.D. SHEET NO. 1
D.E.C. SHEET NO. 1
N.Y.A. OF N.Y.A. 1
DRAWING NUMBER 1
SCALE NONE
CAD REFERENCE 18121-WORK-4-11-19
PROJECT NUMBER 18121.01

SOIL TEST RESULTS & SEPTIC SYSTEM DESIGN

LOT #	DEEP TEST PIT #1 RESULTS	DEEP TEST PIT #2 RESULTS	WITNESSED DEEP TEST PIT RESULTS	PERC RATE	SEPTIC SYSTEM DESIGN
1	0"-10" TOPSOIL 10"-34" LIGHT BROWN SILTY LOAM WITH LARGE STONES 34"-72" SANDY LOAM WITH LARGE STONES SEEPAGE @ 68" NO BEDROCK	0"-8" TOPSOIL 8"-36" LIGHT BROWN SILTY LOAM WITH GRAVEL 36"-76" SANDY LOAM WITH GRAVEL SEEPAGE @ 74" NO BEDROCK		PT1: 5 MIN. DEPTH: 24" PT2: 4 MIN. DEPTH: 24"	ELJEN SEPTIC DESIGNED FOR: 4 BEDROOM MAXIMUM (Q = 475 GAL/DAY) REQUIRED: 66 L.F. TOTAL DESIGNED: 4 LATERALS @ 20', 80 L.F. TOTAL SEPTIC TANK SIZE: 1,250 GALLONS
2	0"-10" TOPSOIL 10"-42" LIGHT BROWN SILTY LOAM WITH GRAVEL AND LARGE STONES 42"-70" SAND WITH TRACE GRAVEL NO MOTTLING, NO BEDROCK, NO GROUNDWATER	0"-8" TOPSOIL 8"-36" LIGHT BROWN SILTY LOAM WITH LARGE STONES 36"-70" COARSE SAND WITH PEA GRAVEL NO MOTTLING, NO BEDROCK, NO GROUNDWATER		PT1: 5 MIN. DEPTH: 24" PT2: 5 MIN. DEPTH: 24"	ELJEN SEPTIC DESIGNED FOR: 4 BEDROOM MAXIMUM (Q = 475 GAL/DAY) REQUIRED: 66 L.F. TOTAL DESIGNED: 4 LATERALS @ 20', 80 L.F. TOTAL SEPTIC TANK SIZE: 1,250 GALLONS
3	0"-8" TOPSOIL 6"-50" LIGHT BROWN SILTY LOAM WITH LARGE STONES 50"-72" COARSE SAND NO MOTTLING, NO BEDROCK, NO GROUNDWATER	0"-6" TOPSOIL 6"-46" LIGHT BROWN SILTY LOAM WITH GRAVEL AND LARGE STONES 46"-68" COARSE SAND WITH SOME LARGE STONES NO MOTTLING, NO BEDROCK, NO GROUNDWATER		PT1: 8 MIN. DEPTH: 24" PT2: 8 MIN. DEPTH: 24"	ELJEN SEPTIC DESIGNED FOR: 4 BEDROOM MAXIMUM (Q = 475 GAL/DAY) REQUIRED: 88 L.F. TOTAL DESIGNED: 4 LATERALS @ 28', 112 L.F. TOTAL SEPTIC TANK SIZE: 1,250 GALLONS

SOIL TESTING AND SEPTIC SYSTEM DESIGN NOTES:

- PERCOLATION TESTS WERE PERFORMED BY PIETRZAK & PFAU, PLLC ON 4-11-19.
- PERCOLATION TESTS WERE PERFORMED AT A DEPTH OF 24" UNLESS NOTED OTHERWISE.
- DEEP TEST PITS WERE WITNESSED BY PIETRZAK & PFAU, PLLC ON 4-11-19.
- SEPTIC SYSTEM DESIGN BASED ON 110 GALLONS PER BEDROOM PER DAY.
- SEPTIC SYSTEM DESIGN FOR 4 BEDROOM MAXIMUM DWELLING UNLESS NOTED OTHERWISE.
- ALL SEPTIC SYSTEM DESIGNS INCLUDE 35 GALLONS PER DAY OF BACKWASH FOR THE OPTIONAL WATER SOFTENER, MAKING A TOTAL DISCHARGE OF 475 GALLONS PER DAY.
- SURFACE WATER DIVERSION SWALES ARE REQUIRED ON ALL LOTS.

GENERAL NOTES - SEWAGE SYSTEMS

- SEPTIC SYSTEMS TO CONFORM TO THE MINIMUM REQUIREMENTS OF THE N.Y.S. HEALTH DEPARTMENT STANDARDS/CODES FOR INDIVIDUAL DISPOSAL SYSTEMS, APPENDIX 75-A, AND THE AUTHORITY HAVING JURISDICTION.
- THE SANITARY FACILITIES ON THESE PLANS SHALL BE INSPECTED FOR COMPLIANCE, WITH THE APPROVED PLANS, AT THE TIME OF CONSTRUCTION, BY A LICENSED PROFESSIONAL ENGINEER. WRITTEN CERTIFICATION TO THAT EFFECT SHALL BE SUBMITTED TO THE COUNTY HEALTH DEPARTMENT AND THE LOCAL BUILDING CODE ENFORCEMENT OFFICER PRIOR TO OCCUPANCY, AND SHALL INDICATE THAT ANY JOINTS HAVE BEEN SEALED AND TESTED FOR WATER TIGHTNESS AND THAT THE TANK IS INSTALLED IN ACCORDANCE WITH APPENDIX 75-A AND THE MANUFACTURERS INSTRUCTIONS.
- SEPTIC FIELDS AND WELLS SHALL NOT BE RELOCATED.
- ALL PERCOLATION TESTS TAKEN AT 24" - 30" UNLESS OTHERWISE NOTED.
- SEPTIC SYSTEM DESIGNS ARE BASED ON THE SLOWEST PERCOLATION RATE FOUND WITHIN THE AREA OF THE SYSTEM.
- LAUNDRY WASTE IS TO BE DISCHARGED INTO THE SEPTIC SYSTEM.
- HOUSE SEWER AND SEWER RUNS SHALL NOT EXCEED 75' BETWEEN POINTS OF POSSIBLE CLEANOUT. AT LEAST ONE CLEANOUT IS TO BE PROVIDED. BENDS ARE TO BE AVOIDED BUT WHERE REQUIRED AN ADDITIONAL CLEANOUT SHALL BE INSTALLED.
- THE MAXIMUM LENGTH OF ABSORPTION LINES USED IN CONJUNCTION WITH GRAVITY DISTRIBUTION SHALL BE 60 FEET.
- FOOTING DRAINS ARE NOT TO DISCHARGE INTO THE SEPTIC SYSTEM. FOOTING DRAINS ARE TO RUN TO DAYLIGHT WITH ROCKET SCREEN.
- UNLESS OTHERWISE INDICATED ON THESE PLANS, INDIVIDUAL SEPTIC TANKS ARE NOT DESIGNED TO ACCOMMODATE GARBAGE GRINDERS.
- TRENCHES SHALL NOT BE CONSTRUCTED IN WET SOILS.
- SIDES AND BOTTOM OF TRENCHES SHALL BE RAKED IMMEDIATELY PRIOR TO PLACING SAND.
- THE END OF ALL DISTRIBUTOR PIPES SHALL BE PLUGGED.
- HEAVY EQUIPMENT SHALL BE KEPT OFF THE AREA OF THE TIE FIELD EXCEPT FOR THE ACTUAL CONSTRUCTION OF THE FIELD. THERE SHALL BE NO UNNECESSARY MOVEMENT OF CONSTRUCTION EQUIPMENT IN THE AREA OF THE PROPOSED FIELD BEFORE, DURING AND AFTER CONSTRUCTION. EXTREME CARE MUST BE TAKEN DURING THE ACTUAL CONSTRUCTION SO AS TO AVOID ANY UNDESIRABLE COMPACTION THAT COULD RESULT IN A CHANGE OF THE ABSORPTION CAPACITY OF THE SOIL ON WHICH THE DESIGN WAS BASED.
- THERE IS NO REGRADING ALLOWED IN THE AREA OF THE ABSORPTION FIELD.
- NO SWIMMING POOLS, DRIVEWAYS, OR STRUCTURES WHICH MAY COMPACT THE SOIL SHALL BE LOCATED OVER ANY PORTION OF THE ABSORPTION FIELD.
- THIS SYSTEM WAS NOT DESIGNED TO ACCOMMODATE GARBAGE GRINDERS, OR "JACUZZI" TYPE SPA TUBS OVER 100 GALLONS. AS SUCH, THESE ITEMS SHALL NOT BE INSTALLED UNLESS THE SDS IS REDESIGNED TO ACCOUNT FOR THEM AND REAPPROVED BY THE ORANGE COUNTY DEPARTMENT OF HEALTH.
- THERE MUST BE AN UNINTERRUPTED POSITIVE SLOPE FROM THE SEPTIC TANK (OR ANY PUMPING OR DOSING CHAMBER) TO THE HOUSE, ALLOWING SEPTIC GASES TO DISCHARGE THROUGH THE STACK VENT.

GENERAL NOTES - WATER SYSTEMS

- WELL CONSTRUCTION SHALL CONFORM TO THE MINIMUM REQUIREMENTS OF THE N.Y.S. HEALTH DEPARTMENT STANDARDS.
- TREATMENT FOR HARDNESS SHOULD BE CONSIDERED ONLY IF EXCESSIVE HARDNESS IS FOUND (GREATER THAN 150 MG/L).
- THE DESIGN AND LOCATION OF SANITARY FACILITIES (WATER AND SEWER SYSTEMS) SHALL NOT BE CHANGED.
- FOOTING DRAINS WITHIN 25 FEET OF A WELL MUST BE WATER TIGHT.
- WELLS ARE TO BE INSTALLED 100 FEET FROM ANY SEPTIC SYSTEM, AND 200 FEET FROM ANY SEPTIC SYSTEM UPHILL FROM THE WELL.
- WELL CASING IS TO BE INSTALLED TO FEET INTO IMPERVIOUS BEDROCK.
- NEW YORK STATE SANITARY CODE, PART 5, APPENDIX 5-B REQUIRES A 50% INCREASE IN SEPARATION DISTANCES OR 50' MINIMUM WELL CASING IF AQUIFER WATER ENTERS THE WELL LESS THAN 50' BELOW GRADE.

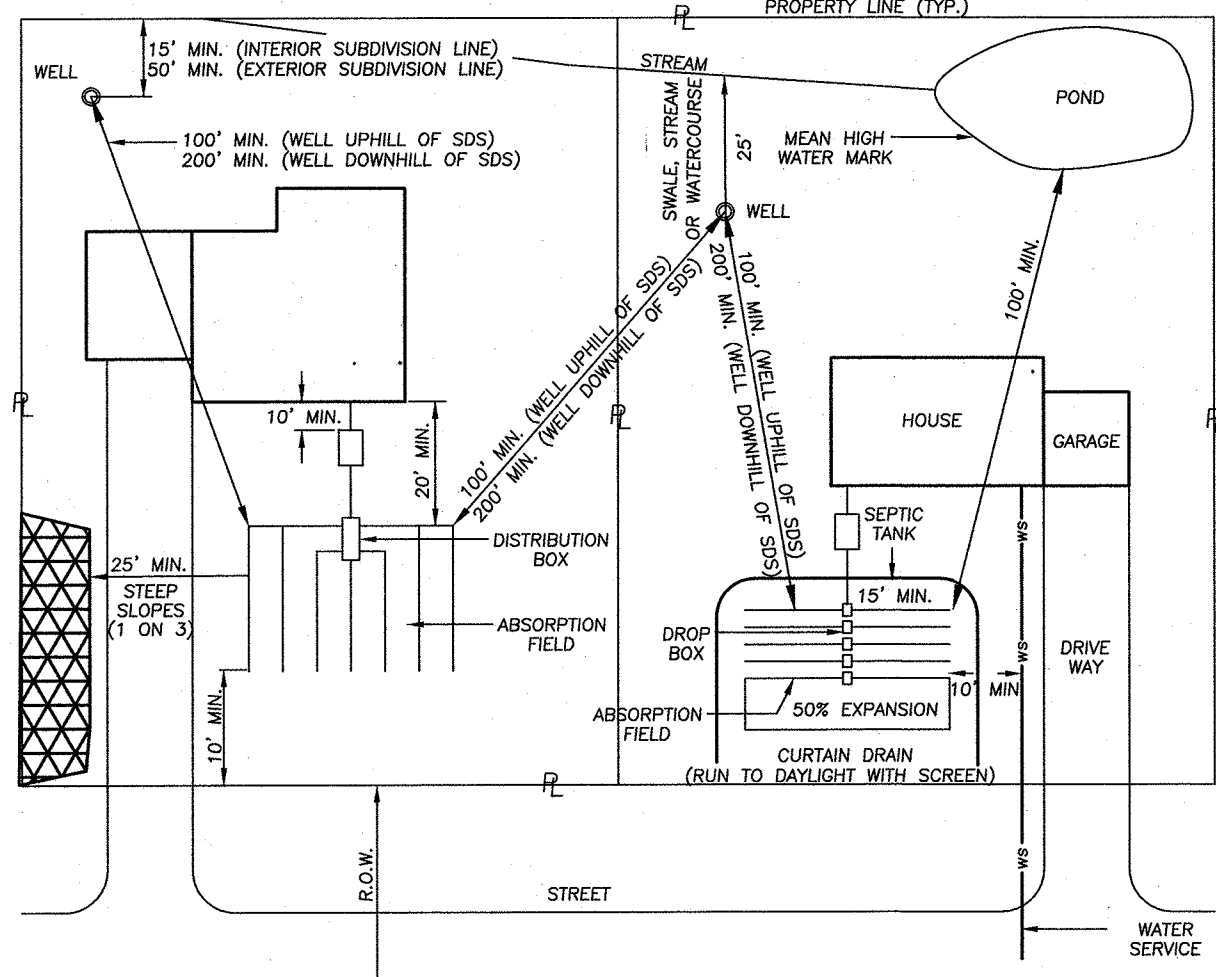

TYPICAL SEPARATION DISTANCE REQUIREMENTS
N.T.S. CAD/SDS39

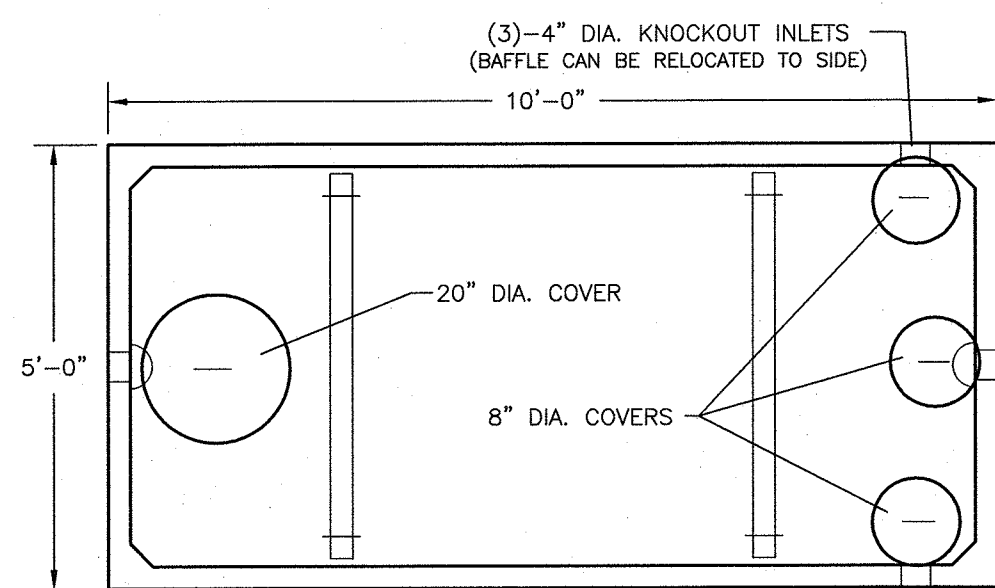

PLAN

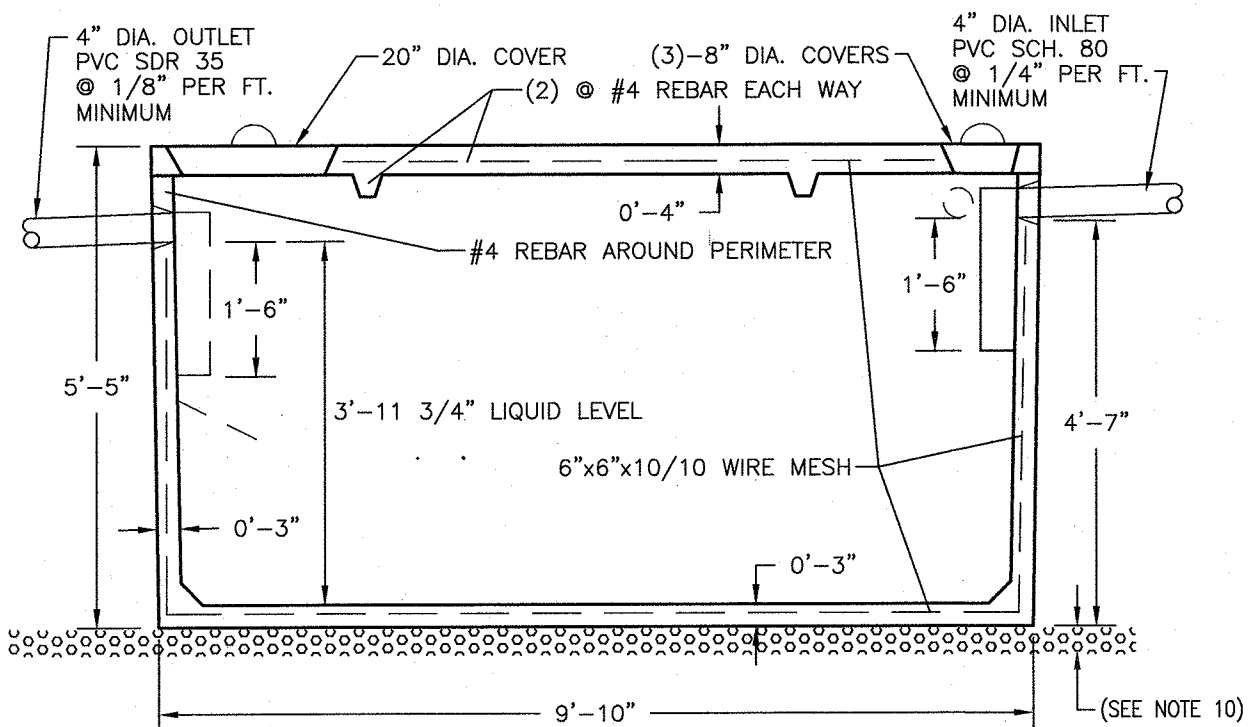

SECTION

NOTES:

- BUILDING SEWER TO BE SCHEDULE 80 PVC.
- SEPTIC TANK TO BE INSTALLED A MINIMUM OF TEN (10) FEET FROM BUILDING FOUNDATION.
- LOCATION STAKE TO BE SET IN GROUND DIRECTLY ABOVE THE INLET END COVER.
- SEPTIC TANK TO BE COVERED WITH EARTH TO A MINIMUM DEPTH OF 6\"/>

1,250 GALLON SEPTIC TANK DETAIL

N.T.S.

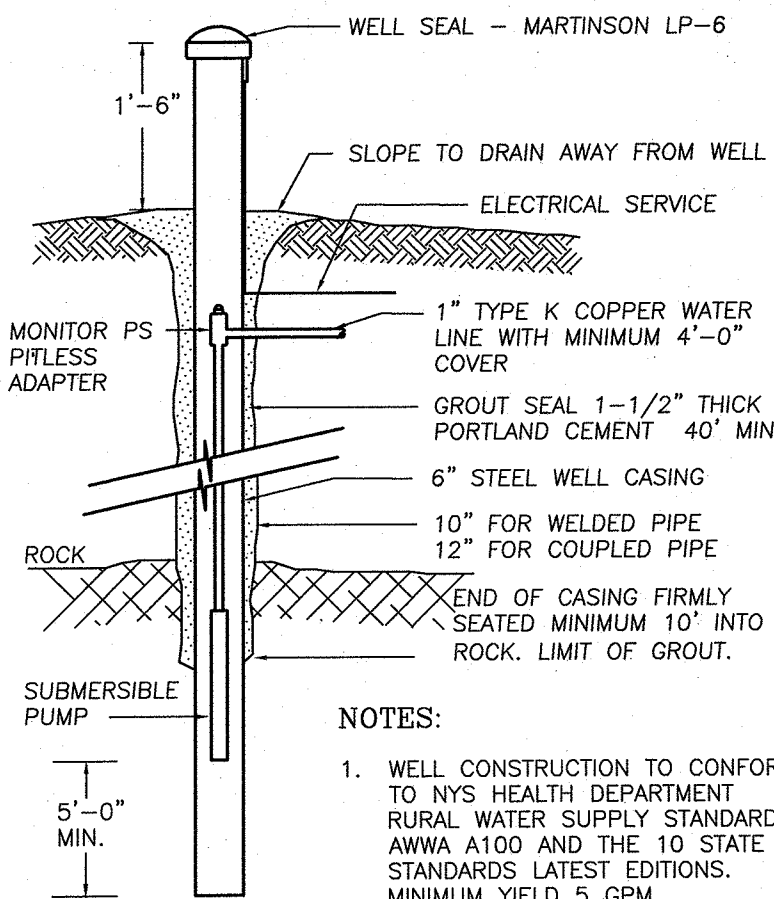

NOTES:

- WELL CONSTRUCTION TO CONFORM TO NYS HEALTH DEPARTMENT RURAL WATER SUPPLY STANDARDS, AWWA A100 AND THE 10 STATE STANDARDS LATEST EDITIONS. MINIMUM YIELD 5 GPM.
- INSTALL TOP OF CASING MINIMUM 24\"/>

WELL DETAIL

N.T.S.

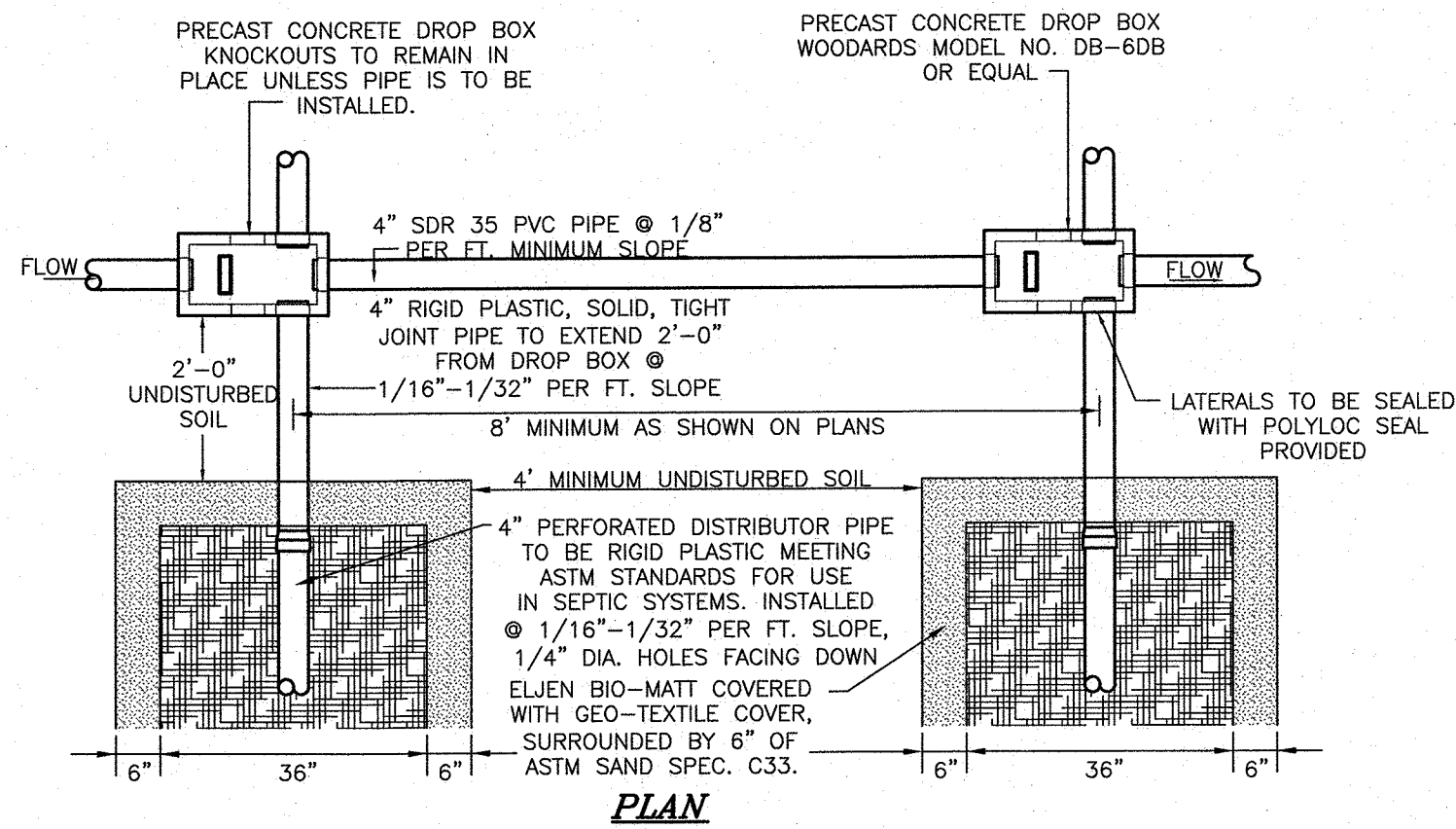

PLAN

NOTES:

- ABSORPTION FIELDS SHALL NOT BE BUILT UNDER DRIVEWAYS, PARTS OF BUILDINGS, OR UNDER ABOVE GROUND POOLS, OR OTHER AREAS SUBJECT TO HEAVY LOADINGS.
- THE SAND BEDDING SHALL BE COVERED WITH THE GEOTEXTILE FABRIC PROVIDED WITH EACH UNIT.
- TRENCHES SHALL NOT BE CONSTRUCTED IN WET SOIL.
- SIDES AND BOTTOM OF TRENCH SHALL BE RAKED IMMEDIATELY PRIOR TO PLACING SAND.
- THE END OF ALL DISTRIBUTOR PIPES SHALL BE PLUGGED.
- HEAVY EQUIPMENT SHALL BE KEPT OFF THE AREA OF THE FIELD EXCEPT FOR ACTUAL CONSTRUCTION OF THE FIELD. THERE SHALL BE NO UNNECESSARY MOVEMENT OF CONSTRUCTION EQUIPMENT IN THE AREA OF THE PROPOSED FIELD, BEFORE OR AFTER CONSTRUCTION.
- DISTRIBUTION LATERALS SHALL BE SLOPED AT 1/16\"/>

ELJEN IN-DRAIN SYSTEM DROP BOX/ABSORPTION TRENCH DETAIL

N.T.S.

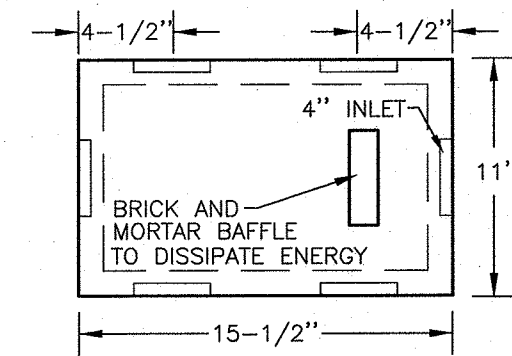

PLAN

NOTES:

- DROP BOX TO BE AS MANUFACTURED BY WOODARD'S CONCRETE PRODUCTS, INC. MODEL NO. DB-6DB OR APPROVED EQUAL.
- CONCRETE TO TEST 4,000 PSI AT 28 DAYS.
- ALL OUTLETS NOT USED SHALL REMAIN PLUGGED.
- BOX TO BE INSTALLED WITH A MIN. 6\"/>

5-OUTLET DROP BOX DETAIL

N.T.S.

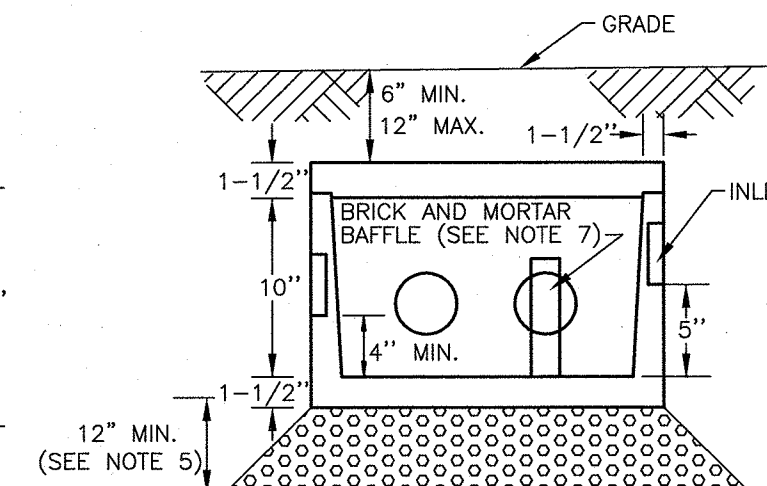

SIDE VIEW

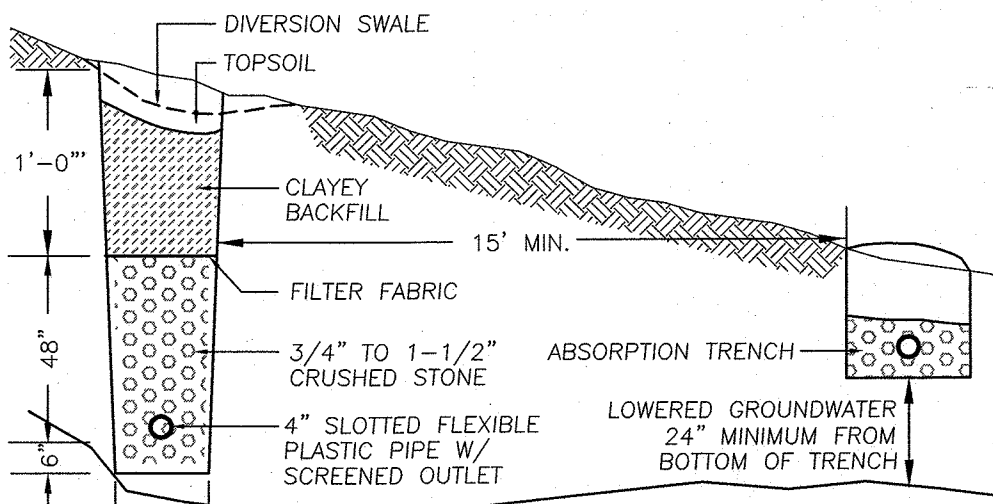

CURTAIN DRAIN DETAIL

N.T.S.

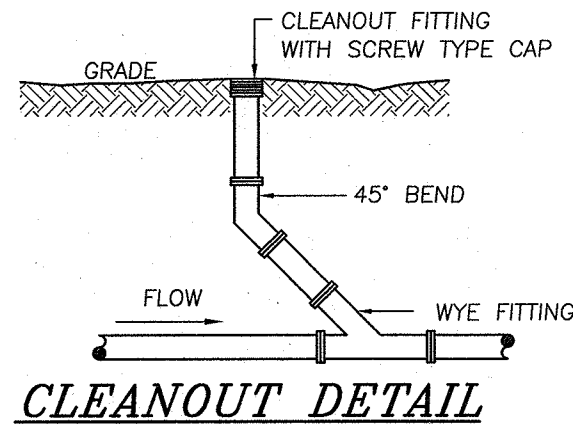

CLEANOUT DETAIL

N.T.S.



BEFORE YOU DIG, DRILL OR BLAST!
-CALL TOLL FREE 1-800-962-7962

-NY INDUSTRIAL CODE RULE 753 REQUIRES NO LESS THAN TWO WORKING DAYS NOTICE, BUT NOT MORE THAN TEN DAYS NOTICE.
-UNAUTHORIZED ALTERATION OR ADDITION TO THIS DRAWING IS A VIOLATION OF SECTION 7209 (2) OF THE NYS EDUCATION LAW.
-THIS DRAWING IS ONE IN A SET OF DRAWINGS AND IS INCOMPLETE AND INVALID WHEN IT IS SEPARATED FROM THE SET.

5-20-19	AS PER PD END LETTER DATED 4-22-19 & PD MEETING 5-2-19	J.P.
4-12-19	UPDATE PLAN AS PER WL CONST. SOILS TESTS	J.P.
10-10-18	SKETCH PLAN PREPARATION DATE	J.P.
DATE	DESCRIPTION	INITIALS
REVISIONS		
MAP CHECK DATE: 00/00/00 INITIALIZED BY: ---		
PIETRZAK & PFAU ENGINEERING & SURVEYING, PLLC 282 GREENWICH AVENUE, SUITE A GARDEN, NEW YORK 10024 (845) 284-0006 2 HAMILTON AVENUE MONTICELLO, NEW YORK 12701 (845) 786-4646		
JOSEPH J. PIETRZAK, P.E. LICENSED PROFESSIONAL ENGINEER LICENSE NO. 65823 MICHAEL F. PFAU, P.E. LICENSED PROFESSIONAL ENGINEER LICENSE NO. 65823		
LANDS OF MEADOW HILL MINOR SUBDIVISION TOWN OF CHESTER COUNTY OF ORANGE, NEW YORK PROJECT TITLE SANITARY & WATER SUPPLY DETAILS SECTION 15 BLOCK 1 LOT 24 DRAWING TITLE UNAUTHORIZED ALTERATION OR ADDITION TO A PLAN BEARING A LICENSED LAND SURVEYOR'S OR PROFESSIONAL ENGINEER'S SEAL IS A VIOLATION OF SECTION 7209, SUB-DIVISION 2 OF THE N.Y. STATE EDUCATION LAW. O.C.H.D. SHEET NO. N/A OF N/A D.E.C. SHEET NO. N/A OF N/A DRAWING NUMBER 5 OF 6 SCALE NONE CAD REFERENCE 18121-WORK-4-11-19 PROJECT NUMBER 18121.01		