

PRIMO SPORTS SITE PLAN

N.Y.S. ROUTE 94 & GLENMERE ROAD
TOWN OF CHESTER, 10918
COUNTY OF ORANGE
STATE OF NEW YORK

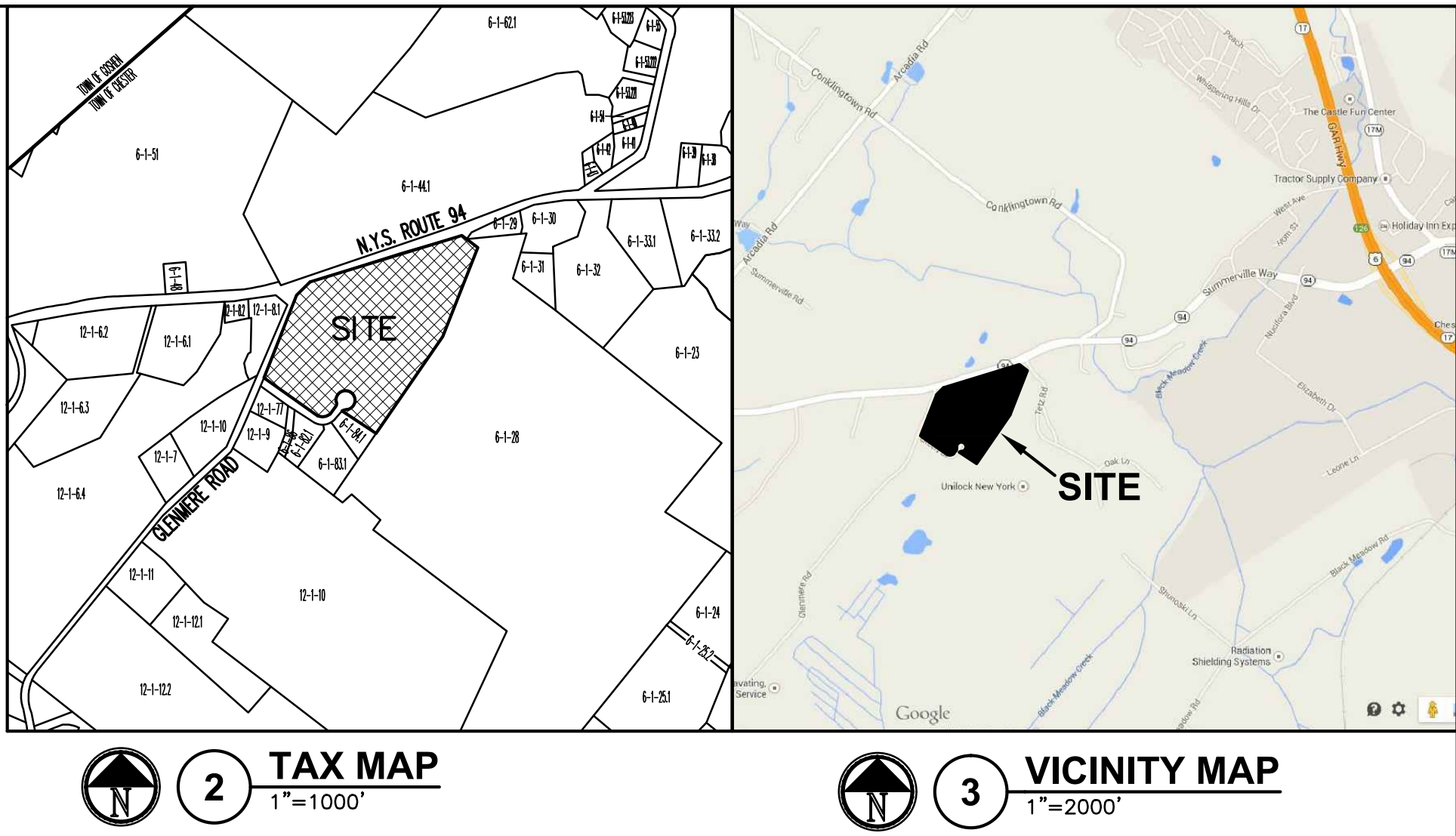

***ZONING VARIANCE:**
§98-39 SCHEDULE OF REGULATIONS
BULK TABLE #2 SR-1 DISTRICT (SUBURBAN RESIDENTIAL)
USES REQUIRING SITE PLAN APPROVAL:
(B.) ANNUAL MEMBERSHIP CLUBS PROVIDING OUTDOOR RECREATIONAL FACILITIES PER §98-29.
- AREA VARIANCE FOR 24.2 ACRES
(50 ACRE LOT MINIMUM REQUIRED, 25.8 ACRES PROVIDED)
*VARIANCE GRANTED AT 10/16/2014 ZBA MEETING
(SEE "RESOLUTIONS OF THE CHESTER ZONING BOARD OF APPEALS", SHEET C-000)

BULK REQUIREMENTS TOWN OF CHESTER SR-1 DISTRICT : SUBURBAN RESIDENTIAL			
<u>BULK TABLE REQUIREMENTS</u>			
MINIMUM REQUIRED			
<u>BULK ITEM</u>	<u>REQUIRED</u>	<u>PROVIDED</u>	<u>VARIANCE</u>
LOT AREA (AC)	50	25.8	24.2*
LOT WIDTH (FT)	500	1300±	-
LOT DEPTH (FT)	-	1100±	-
FRONT SETBACK (FT)	100	171.7	-
REAR SETBACK (FT)	150	470.1	-
ONE SIDE (FT)	150	N/A	-
BOTH SIDES (FT)	300	N/A	-
FLOOR AREA (FT)	-	60,000	-
MAXIMUM PERMITTED			
<u>BULK ITEM</u>	<u>PERMITTED</u>	<u>PROVIDED</u>	<u>VARIANCE</u>
BUILDING COVERAGE (%)	10	5.34	-
BUILDING HEIGHT (FT)	35	≤35	-

TAX MAP
TOWN OF CHESTER
NYS ROUTE 94 & GLENMERE RD.
SECTION 6, BLOCK 1, LOT 85.2
1,122,345 S.F., 25.77 ACRES

EXISTING USE
VACANT

PROPOSED USE
§98-29(A) -
ANNUAL MEMBERSHIP CLUBS PROVIDING
OUTDOOR RECREATIONAL FACILITIES

OWNER
CHILL FACTOR COOLING LLC
145 BIG ISLAND ROAD
WARWICK, NY 10990

APPLICANT/DEVELOPER
ROUTE 94 NORTH LLC
PO BOX 242
FLORIDA, NY 10921

REFERENCE
SURVEY MAP, BEING LOT #4, FILED MAP
#10076, DATED AUGUST 19, 2008, FIELD
REVISED SEPTEMBER 12, 2014.
BY DANIEL J. O'BRIEN,
N.Y.S. LICENSE #049820-1

SCHEDULE OF DRAWINGS:

SHEET NO.	DRAWING NO.	TITLE
1	TS	TITLE SHEET
2	C-000	LEGENDS & NOTES
3	C-001	EXISTING CONDITIONS SURVEY
4	C-002	EROSION & SEDIMENT CONTROL/DEMOLITION PLAN
5	C-101	SITE PLAN
6	C-301	GRADING PLAN
7	C-401	STORM WATER - DRAINAGE BASINS MAP
8	C-402	STORM WATER - DRAINAGE & DETENTION PLAN
9	C-501	SEPTIC PLAN
10	C-502	SEPTIC TEST DATA / DETAILS
11	C-601	SITE LIGHTING PLAN
12	C-602	ATHLETIC FIELD LIGHTING DETAILS
13	C-701	LANDSCAPING PLAN
14	C-901	DETAILS
15	C-902	DETAILS
16	C-903	DETAILS



505/11/15

TO PLANNING BOARD

4

10/29/14

TO PLANNING BOARD

8

04/01/15

TO PLANNING BOARD

3

10/07/14

TO ZBA

7

03/13/15

TO ORANGE COUNTY PLANNING

2

7/10/14

TO PLANNING BOARD

6

03/09/15

TO NYSDOT, NYSEDC,

1

5/27/14

TO ZBA FOR VARIANCE

REV #

DATE

REMARKS:

ISSUE #

DATE

ISSUED FOR:

1/2" 1/4" 1/2" 0 1" 2"

REFERENCE SCALE

UNAUTHORIZED ALTERATION OR ADDITION TO A PLAN BEARING A
LICENSED PROFESSIONAL ENGINEER'S SEAL IS A VIOLATION OF
SECTION 7209, SUB-DIVISION 2 OF THE N.Y. STATE EDUCATION LAW.

FELLENZER III

ENGINEERING LLP

www.fellp.com

22 Mulberry St., Suite 2A,
Middletown, NY 10940
t 845-343-1481 fx 845-343-4986

181 Church St., Suite 100,
Poughkeepsie, NY 12601
t 845-454-9704 fx 855-320-8735

MARK D. FELLENZER, P.E.

PROJECT TITLE:

PRIMO SPORTS COMPLEX
PRELIMINARY SITE PLAN
STATE ROUTE 94 CHESTER, NY 10918

STATE OF NEW YORK
SEAL OF THE PROFESSIONAL ENGINEER
MARK D. FELLENZER
P.E. NO. 064946-1

DRAWING TITLE:

TITLE SHEET

DESIGNED BY:

RDF

DRAWN BY:

SAR

APPROVED BY P.E.:

ACL

APPROVED BY P.E.:

MDF

DATE:

5/27/2014

SCALE:

AS SHOWN

FE PROJECT #:

14-159

TS

PAGE 1 OF 16

<i>N</i> 20°37'25" <i>W</i>	BEARING
---	PROPERTY LINE
- - - - -	ZONE LINE
-----	ADJOINER
-----	SETBACK LINE
+100.00	SPOT ELEVATION
--100--	CONTOUR (MAJOR)
--101--	CONTOUR (MINOR)
=====	PAVEMENT
— EX. ST —	STORM LINE
	CATCH BASIN
—G—	GAS LINE
—OHE—	OVERHEAD WIRES
"CP"	UTILITY POLE
×——×	CHAINLINK FENCE
	TREELINE OR WOODED AREA
	TREE, DECIDUOUS
	TREE, EVERGREEN
BnC	SOIL TYPE LABEL SOIL BOUNDARY
-----	DRAINAGE SUBBASIN

	SPOT ELEVATION
	FINISHED CONTOUR
	18" HIGH NETTING
	CHAIN LINK FENCE
	SILT SOCK
	CONCRETE FILLED BOLLARD
	STREET SIGN
	CONCRETE CURB
	CONCRETE SIDEWALK
	STORM WATER DRAIN
	WATER LINE
	SANITARY SEWAGE LINE
	UNDERGROUND ELECTRIC
	GUIDERAIL
	YARD BASIN
	CURB BASIN
	PARKING AREA LIGHT POLE
	SPORTS FIELD LIGHT POLE
	TREE, DECIDUOUS
	TREE, EVERGREEN
	LANDSCAPE GROUPING

 BENCHMARK
 DEMOLITION LINE
 KEYNOTE INDICATOR

**TOWN OF CHESTER
ZONING BOARD OF APPEALS
RESOLUTION**

**TOWN OF CHESTER
ZONING BOARD OF APPEALS
RESOLUTION**

CV-13-00001
TOWN OF CHESTER

Application of Prince Sports, seeking an interpretation of Section 98-29(A)(1) of the Zoning Ordinance of the Town of Chester, as it pertains to the applicant's property bounded by Route 94, Glenmere Road and Green Drive, Chester, New York, also known as Section 6, Block 1, Lot 85.2 on the Tax Map of the Town of Chester, New York, that the proposed use qualifies as an annual membership club providing outdoor recreational facilities in a SR-1 District.

Application of Prince Sports, seeking an amendment of section 24.2 across to allow development of a 25.0 acre site in an SR-1 district, when a minimum of 50 acres is required by the Zoning Ordinance of the Town of Chester, as it pertains to the property bounded by Route 94, Glenmere Road and Green Drive, Chester, New York, also known as Section 6, Block 1, Lot 85.2 on the Tax Map of the Town of Chester, New York.

Members Present:

Dimitrios Lambros, Chairman
Julie Bell
Ernie Demastri
Vincent Flisota
Walter Popolito

Others:

J. David Akman, Esq.,
ZBA Attorney
Dot Wiatrowski, ZBA Secretary

Members Present:

Dimitrios Lambros, Chairman
Julie Bell
Ernie Demastri
Vincent Flisota
Walter Popolito

Others:

J. David Akman, Esq.,
ZBA Attorney
Dot Wiatrowski, ZBA Secretary

Whereas, the application concerns of a Town of Chester Zoning Board of Appeals application from, a Site Plan of the property (Respondent), a letter from the Town of Chester Planning Board dated July 17, 2014, a letter from the Orange County Department of Planning dated July 18, 2014, a letter from Barham Urban dated July 24, 2014, Tim Miller Associates, Inc. dated October 6, 2014, Tim Miller Associates dated July 23, 2014, Tim Miller Associates, Inc. dated October 6, 2014, John Signorich of Florida Youth Soccer dated October 15, 2014, Tim Annunzio of Chester Soccer Club undated and from Sir St-Laure of Warwick Soccer Club dated October 7, 2014; and

Whereas, the application concerns of a Town of Chester Zoning Board of Appeals application from, a Site Plan of the property, a letter from the Town of Chester Planning Board dated July 17, 2014, a letter from the Orange County Department of Planning dated July 18, 2014 and letters from Barham Urban dated July 23, 2014, Tim Miller Associates, Inc. dated October 6, 2014, John Signorich of Florida Youth Soccer dated October 15, 2014, Tim Annunzio of Chester Soccer Club undated, and Pierre St-Laure of Warwick Soccer Club dated October 7, 2014; and

MOTION made to grant the interpretation made by: DIMITRIOS LAMBROS

Whereas, the granting of the variance will not produce an undesirable change in the character of the neighborhood, and a detriment to nearby properties will be created; and

Second made by: VINCENT FLISOTA

Whereas, the Board voted 4 to 1, while Julie Bell voting in the affirmative, that the applicant could not achieve his objective via another reasonable alternative which does not involve the necessity of any new variance; and

The roll for the vote was as follows:

Whereas, the variance sought by the applicant is substantial in nature; and

Members voting to grant the variance:

Members voting to deny the variance:

None

Whereas, the variance will not have an adverse impact on physical or environmental conditions in the neighborhood; and

Dimitrios Lambros
Julie Bell
Ernie Demastri
Vincent Flisota
Walter Popolito

Whereas, the hardship is self-created.

[The Chairman declared the resolution PASSED by a vote of 5 to 0 and directed the Clerk to file this resolution.]

MOTION made to grant the variance made by: DIMITRIOS LAMBROS

Second made by: VINCENT FLISOTA

NOW THEREFORE HER BE RESOLVED, that the Zoning Board of Appeals of the Town of Chester, New York, APPROVES the application for an interpretation of Section 98-29(A)(1) of the Zoning Ordinance of the Town of Chester, as it pertains to the property bounded by Route 94, Glenmere Road and Green Drive, Chester, New York, also known as Section 6, Block 1, Lot 85.2 on the Tax Map of the Town of Chester, New York, that the proposed use qualifies as an annual membership club providing outdoor recreational facilities in a SR-1 District.

The roll for the vote was as follows:

Members voting to grant the variance:

Members voting to deny the variance:

Dimitrios Lambros
Julie Bell
Ernie Demastri
Vincent Flisota
Walter Popolito

None

DATED: October 27, 2014
Chester, New York

 *10/27/14*
Dimitrios Lambros, Chairman Date

[The Chairman declared the resolution PASSED by a vote of 5 to 0 and directed the Clerk to file this resolution.]

NOW THEREFORE HER BE RESOLVED, that the Zoning Board of Appeals of the Town of Chester, New York, APPROVES the application of 24.2 across to allow the development of a 25.0 acre site in an SR-1 district, when a minimum of 50 acres is required by the Zoning Ordinance of the Town of Chester, as it pertains to the property bounded by Route 94, Glenmere Road and Green Drive, Chester, New York, also known as Section 6, Block 1, Lot 85.2 on the Tax Map of the Town of Chester, New York.

DATED: October 27, 2014
Chester, New York

 *10/27/14*
Dimitrios Lambros, Chairman Date

1. THE CONTRACTOR SHALL ASSURE THAT AN EROSION AND SEDIMENT CONTROL PLAN HAS BEEN PREPARED, APPROVED BY THE TOWN OF CHESTER, AND IS BEING MAINTAINED AND ENFORCED THROUGHOUT THE PROJECT AND/OR ROCK SPOIL AND BORROW AREAS, REGARDLESS OF THEIR LOCATIONS.
2. A COPY OF THE APPROVED EROSION AND SEDIMENT CONTROL PLAN MUST BE AVAILABLE AT THE PROJECT SITE AT ALL TIMES.
3. THE E&S CONTROL PLAN MAPPING MUST DISPLAY A NY ONE CALL SYSTEM INCORPORATED SYMBOL INCLUDING THE SITE IDENTIFICATION NUMBER. (THIS IS A NUMBERED SYMBOL NOT A NOTE.)
4. THE CONTRACTOR SHALL ASSURE THAT THE APPROVED EROSION AND SEDIMENT CONTROL PLAN IS PROPERLY AND COMPLETELY IMPLEMENTED.
5. EROSION AND SEDIMENT BMPs (BEST MANAGEMENT PRACTICES) MUST BE CONSTRUCTED, STABILIZED, AND FUNCTIONAL BEFORE SITE DISTURBANCE BEGINS WITHIN THE TRIBUTARY AREAS OF THOSE BMPs.
6. UNTIL THE SITE ACHIEVES FINAL STABILIZATION, THE CONTRACTOR SHALL ASSURE THAT THE BEST MANAGEMENT PRACTICES ARE IMPLEMENTED, MAINTAINED, AND MONITORED. DURING ANY AREAS DISTURBED BY THE ACTIVITIES, THE CONTRACTOR SHALL INCLUDE INSPECTIONS OF ALL BEST MANAGEMENT PRACTICE FACILITIES. THE OPERATOR WILL MAINTAIN AND MAKE AVAILABLE TO ALL AGENCIES AND AGENCIES HAVING JURISDICTION TO COMPLETE ALL NECESSARY INSPECTIONS OF ALL THOSE INSPECTIONS. ALL MAINTENANCE WORK, INCLUDING CLEANING, REPAIR, REPLACEMENT, RE-GRADING, AND RE-STABILIZATION SHALL BE PERFORMED IMMEDIATELY.
7. IMMEDIATELY UPON DISCOVERING UNFORESEEN CIRCUMSTANCES POSING THE POTENTIAL FOR ACCELERATED EROSION AND/OR SEDIMENT POLLUTION, THE CONTRACTOR SHALL DISCOVER AND TAKE APPROPRIATE BEST MANAGEMENT PRACTICES TO ELIMINATE POTENTIAL FOR ACCELERATED EROSION AND/OR SEDIMENT POLLUTION.
8. IMMEDIATELY AFTER EARTH DISTURBANCE ACTIVITIES CEASE, THE CONTRACTOR SHALL STABILIZE WITH TEMPORARY SEEDING (SEE TEMPORARY SEEDING SPECIFICATIONS). DURING ANY AREAS DISTURBED BY THE ACTIVITIES, DURING NON-GERMINATING PERIODS, MULCH MUST BE APPLIED AT THE SPECIFIED RATES. DISTURBED AREAS WHICH ARE NOT AT FINISHED GRADE OR WHICH ARE NOT BEING STABILIZED WITHIN THE SPECIFIED PERIODS SHALL BE STABILIZED IN ACCORDANCE WITH THE TEMPORARY VEGETATIVE STABILIZATION SPECIFICATIONS. DISTURBED AREAS WHICH ARE AT FINISHED GRADE OR WHICH ARE NOT BEING STABILIZED WITHIN THE SPECIFIED PERIODS SHALL BE STABILIZED IN ACCORDANCE WITH THE PERMANENT VEGETATIVE STABILIZATION SPECIFICATIONS.
9. BEFORE INITIATING ANY REVISIONS TO THE APPROVED EROSION AND SEDIMENT CONTROL PLAN OR REVISIONS TO OTHER PLANS THAT MAY AFFECT THE EFFECTIVENESS OF THE APPROVED E&S CONTROL PLAN, THE CONTRACTOR MUST OBTAIN APPROVAL OF THE REVISIONS FROM THE TOWN OF CHESTER PLANNING BOARD.
10. UNTIL THE SITE IS STABILIZED, ALL EROSION AND SEDIMENT BMPs MUST BE MAINTAINED PROPERLY. MAINTENANCE MUST INCLUDE INSPECTIONS OF ALL EROSION AND SEDIMENT CONTROL BMPs AFTER EACH RUNOFF EVENT AND ON A WEEKLY BASIS. ALL PREVENTATIVE AND REMEDIAL MAINTENANCE WORK, INCLUDING CLEANING, REPAIR, REPLACEMENT, REGRADING, RESEEDING, REMULCHING, AND RENETTING, MUST BE PERFORMED IMMEDIATELY. IF EROSION AND SEDIMENT CONTROL BMPs FAIL TO PERFORM AS EXPECTED, REPAIR EROSION BMPs, OR MODIFICATIONS OF THOSE INSTALLED WILL BE REQUIRED.
11. SEDIMENT REMOVED FROM BMPs SHALL BE DISPOSED OF IN LANDSCAPED AREAS OUTSIDE OF STEEP SLOPES, WETLANDS, FLOODPLAINS OR DRAINAGE SWALES AND IMMEDIATELY STABILIZED, OR PLACED IN TOPSOIL STOCKPILES.
12. THE CONTRACTOR SHALL REMOVE FROM THE SITE, RECYCLE, OR DISPOSE OF ALL BUILDING MATERIALS AND WASTES IN ACCORDANCE WITH ALL APPLICABLE REGULATIONS. NO CONSTRUCTION MATERIALS, EXCESS ROCK, OR WASTE DUMP, OR DISCHARGE ANY BUILDING MATERIAL OR WASTES AT THE SITE.
13. CONSTRUCTION VEHICLES AND EQUIPMENT ENTERING AND EXITING THE SITE MUST USE THE STABILIZED CONSTRUCTION ENTRANCE LOCATION(S) ONLY. MEASURES MUST BE TAKEN TO PREVENT SOIL AND SEDIMENT FROM A VEHICLE TIRES FROM BEING TRACKED ONTO THE ROADWAY. ROADWAY SHALL BE CLEANED DAILY, OR MORE OFTEN TO INSURE SAFE ROADING.

1. WITHIN FOURTEEN (14) DAYS OF DISTURBANCE, WHEN FINAL SITE STABILIZATION HAS BEEN ACHIEVED, TEMPORARY EROSION AND SEDIMENT BMPs CONTROLS MUST BE REMOVED. AREAS DISTURBED DURING REMOVAL OF THE BMPs MUST BE STABILIZED IMMEDIATELY.
2. WHEN AN AREA SHALL BE CONSIDERED TO HAVE ACHIEVED FINAL STABILIZATION WHEN IT HAS A MINIMUM UNIFORM 70% PERENNIAL VEGETATIVE COVER OR OTHER PERMANENT NON-VEGETATIVE COVER WITH A DENSITY SUFFICIENT TO RESIST ACCELERATED SURFACE EROSION AND SUBSURFACE CHARACTERISTICS SUFFICIENT TO RESIST SLIDING AND OTHER MOVEMENTS.

- CONTRACTOR, AT THEIR OWN EXPENSE, SHALL ABIDE BY THE LATEST EDITIONS OF ALL OSHA REGULATIONS AND REQUIREMENTS.
2. THERE SHALL BE NO CLAIMS AGAINST THE OWNER FOR WORK STOPPAGES DUE TO ACTS OF GOD, WEATHER CONDITIONS, STOP WORK ORDERS (VERBAL AND/OR WRITTEN), UNDERESTIMATION OF WORK, ESTIMATED QUANTITIES, MATERIALS, SUPPLIES, TOOLS, CORRECTION OF SAFETY PROBLEMS, OR ANY OTHER REASON.
3. ALL QUANTITIES SHOWN ON THE DRAWING ARE ESTIMATED QUANTITIES ONLY. IT SHALL BE THE RESPONSIBILITY OF THE CONTRACTOR TO FIELD VERIFY AND ASCERTAIN ALL EXISTING CONDITIONS, DIMENSIONS AND QUANTITIES.
4. ALL WORK SHALL BE PERFORMED BY THOSE WHO ARE SKILLED IN THEIR TRADE, JOURNEMEN MECHANICS, TO PRODUCE A FIRST CLASS JOB. THE CONTRACTOR IS ADVISED THAT WORK DEEMED UNSUITABLE, UNACCEPTABLE, SECOND CLASS IN ANY MANNER BY THE OWNER OR DESIGN ENGINEER SHALL BE DEEMED NON-ACCEPTABLE AND THE CONTRACTOR SHALL REMOVE, REPLACE, RE-DO, TO THE SATISFACTION OF THE ENGINEER, THE UNACCEPTABLE WORK AT NO ADDITIONAL COST TO THE OWNER. THERE SHALL BE NO ADDITIONAL CLAIMS AGAINST THE OWNER FOR THE ABOVE.
5. CONTRACTOR SHALL USE DIG SAFELY NY "DIAL 811".
6. CONTRACTOR SHALL BE RESPONSIBLE TO VERIFY AND ASCERTAIN IN THE FIELD, LOCATION OF UTILITIES, DIMENSIONS OF FIELD MEASUREMENTS, DIMENSIONS, AND QUANTITIES RELATED TO THE PROJECT.
7. THE CONTRACTOR SHALL BE RESPONSIBLE TO VERIFY AND ASCERTAIN THE LOCATION, DEPTH, DIRECTION, AND SIZE OF ANY AND ALL UTILITIES EXISTING IN THE GENERAL VICINITY OF THE WORK AREA.
8. IT SHALL BE THE CONTRACTOR'S RESPONSIBILITY TO REPAIR ANY UTILITY DISRUPTED, BROKEN OR OTHERWISE RENDERED NON-FUNCTIONAL DUE TO THE WORK PERFORMED AT NO ADDITIONAL COST TO THE OWNER DURING THIS COURSE OF WORK.
9. IT SHALL BE THE CONTRACTOR'S RESPONSIBILITY TO PROPERLY SUPPORT ANY UTILITY ENCOUNTERED IN THE COURSE OF THIS WORK.
10. THE CONTRACTOR SHALL BE RESPONSIBLE TO REPAIR ANY DAMAGE CAUSED BY CONSTRUCTION OF THIS PROJECT AT THE CONTRACTOR'S EXPENSE.
11. THE CONTRACTOR SHALL SECURE ALL EXTERIOR WORK AND STAGING AREAS WITH ACCEPTABLE FENCING.
12. THE CONTRACTOR SHALL NOT LEAVE ANY EXCAVATED WORK AREA UNATTENDED FOR ANY REASON, UNLESS SAFETY PARTITIONS, SAFETY FENCING AND COVERING FOR ALL OPEN EXCAVATIONS ARE INSTALLED AND SECURED.
13. THE CONTRACTOR SHALL LEAVE THE WORK SITE CLEAN AND SECURED AT THE END OF EACH WORKING DAY. THE WORK SITE SHALL NOT BE LEFT UNATTENDED AT ANY TIME BY THE CONTRACTOR UNLESS THE WORK AREA IS PROPERLY SECURED BY THE CONTRACTOR.
14. THE CONTRACTOR IS ADVISED THAT THEY ARE SOLELY RESPONSIBLE FOR THE SAFETY OF THE WORK SITE AND SHALL TAKE ALL ACTIONS TO ELIMINATE ANY SAFETY HAZARDS THAT MAY EXIST AND AVOID ANY THREAT OF HARM TO EMPLOYEES OR REPRESENTATIVES OF THE OWNER, EMPLOYEES OF THE CONTRACTOR OR OTHER(S). IT SHALL BE THE SOLE RESPONSIBILITY OF THE CONTRACTOR TO TAKE IMMEDIATE ACTION TO ALLEVATE ANY SAFETY HAZARD THAT MAY EXIST WITHOUT DIRECTOR FROM THE TOWN, OWNER, ENGINEER OR OTHERS.
15. CONTRACTOR SHALL SAW CUT WITH PROPER BLADE ANY ROADS, CURBS AND SIDEWALKS ENCOUNTERED IN THE COURSE OF THIS WORK.
16. ALL HOLES SHALL BE CORE-DRILLED WITH DIAMOND CORE BITS.
17. CONTRACTOR SHALL BE RESPONSIBLE TO REMOVE ANY AND ALL DEBRIS FROM THE SITE REGULARLY AND DISPOSE OF SAME OFF SITE IN ACCORDANCE WITH ALL LOCAL AND STATE REGULATIONS.
18. THE CONTRACTOR SHALL MAINTAIN THE WORK SITE IN A NEAT AND CLEAN CONDITION. THE WORK SITE SHALL BE CLEANED DAILY OF CONSTRUCTION DEBRIS
19. GRADE AND RE-SEED AREAS DAMAGED BY TRENCHING AND CONSTRUCTION VEHICLES
20. GRADING AND RE-SEEDING TO INCLUDE: TOP SOIL, FERTILIZER, SEEDS AND PROTECTIVE BEDDING.
21. SUB-GRADE FILL TO BE COMPACTED TO 85% STANDARD PROCTOR RELATIVE DENSITY AND PAVEMENT AREAS SHALL HAVE SUB-GRADE COMPACTED TO 95% MODIFIED RELATIVE DENSITY PER AASHTO REQUIREMENTS.
22. PROVIDE PROTECTIVE MEASURES FOR ALL TREES, BUSHES AND DECORATIVE SHRUBBERY THAT IS TO REMAIN. CONTRACTOR TO REPLACE ALL VEGETATION DAMAGED DURING CONSTRUCTION AT NO COST TO THE OWNER.
23. ALL CONSTRUCTION VEHICLES WILL HAVE A FUNCTIONING BACKUP ALARM.

			5	02/12/15	TO PLANNING BOARD
9	05/11/15	TO PLANNING BOARD	4	10/29/14	TO PLANNING BOARD
8	04/01/15	TO PLANNING BOARD	3	10/07/14	TO ZBA
7	03/13/15	TO ORANGE COUNTY PLANNING	2	7/10/14	TO PLANNING BOARD
6	03/09/15	TO NYSDOT, NYSDCE,	1	5/27/14	TO ZBA FOR VARIANCE
REV #	DATE	REMARKS:	ISSUE #	DATE	ISSUED FOR:

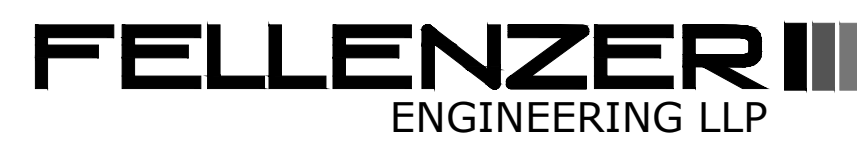

22 Mulberry St., Suite 2A, 181 Church St., Suite 100,
Middletown, NY 10940 Poughkeepsie, NY 12601
t 845-343-1481 fx 845-343-4986 t 845-454-9704 fx 855-320-8735

MARK D. FELLENER, P.E.

PROJECT TITLE:	
----------------	--

DRAWING TITLE: LEGENDS & NOTES

DESIGNED BY:	DRAWN BY:	APPROVED BY PM:	APPROVED BY PIC:	DRAWING #:
--------------	-----------	-----------------	------------------	------------

RDF	SAR	ACL	MDF	C-000 PAGE 2 OF 16
DATE: 5/27/2014	SCALE: AS SHOWN	FE PROJECT #: 14-159		

C-000
PAGE 2 OF 1



EXISTING
2 STORY
RESIDENCE

NEW YORK STATE ROUTE # 94
(VARIABLE R.O.W.)

TETZ LANE
RIGHT-OF-WAY LINE

A-3 ZONE

A-3 ZONE
SR-1 ZONE

CUMMERS ROAD
(VARIABLE R.O.W.)

SETBACK LINE

SETBACK LINE

EXISTING
DRAINAGE
POND
E=504.50±

FEDERAL WETLANDS
DELINEATED BY ECOLOGICAL SOLUTIONS, INC.,
AUGUST 18, 2014

SETBACK LINE

SETBACK LINE

GREEN DRIVE
(50' R.O.W.)

LANDS N/F B. STIER
DL12097 PG.1485
TAX MAP 12-1-77

LANDS N/F J. DIER
DL12097 PG.1485
TAX MAP 6-1-86

LANDS N/F FITZPATRICK
DL4983 PG.140
TAX MAP 6-1-82

L=25.410
R=25.000

L=118.400
R=75.000

LANDS N/F SHINKAR
DL4225 PG.207
TAX MAP 6-1-83

LANDS N/F MIHOK
DL12405 PG.99
TAX MAP 6-1-84.1

L=25.410
R=25.000

N47° 47' 10"W 276.34'

LAND N/F UNILOCK NETWORK
INC. DL11953 PG.1449 TAX MAP
6-1-28.22 FM
LOT #6
FM #627-05

LANDS N/F TETZ
DL12277 PG.1906
TAX MAP 6-1-28.24
FM LOT #28
FM #627-05

LANDS N/F CONCRETE PROPERTIES
DL2366 PG.76
TAX MAP 6-1-28.23
FM LOT #7 FM #627-05

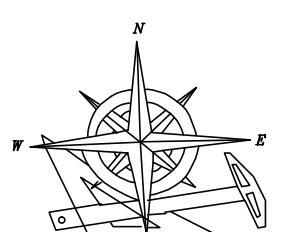

DANIEL J. O'BRIEN
PROFESSIONAL LAND SURVEYOR
239 MILLSBURG ROAD
MIDDLETOWN, N.Y. 10940

DANIEL J. O'BRIEN N.Y.S. LIC. #049820-1



TOWN OF CHESTER PLANNING BOARD APPROVAL

VERTICAL DATUM
ORANGE COUNTY WATER AUTHORITY
TOPOGRAPHICAL DATA

1 EXISTING CONDITIONS SURVEY
1"=100'

				5	02/12/15	TO PLANNING BOARD
9	05/11/15	TO PLANNING BOARD		4	10/29/14	TO PLANNING BOARD
8	04/01/15	TO PLANNING BOARD		3	10/07/14	TO ZBA
7	03/13/15	TO ORANGE COUNTY PLANNING		2	7/10/14	TO PLANNING BOARD
6	03/09/15	TO NYSDOT, NYSEDEC,		1	5/27/14	TO ZBA FOR VARIANCE
REV #	DATE	REMARKS:		ISSUE #	DATE	ISSUED FOR:

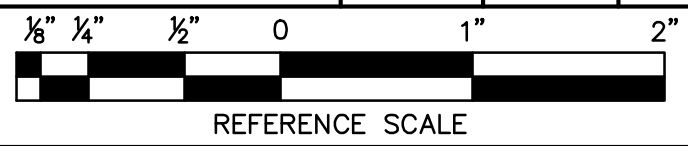

UNAUTHORIZED ALTERATION OR ADDITION TO A PLAN BEARING A
LICENSED PROFESSIONAL ENGINEER'S SEAL IS A VIOLATION OF
SECTION 7209, SUB-DIVISION 2 OF THE N.Y. STATE EDUCATION LAW.

FELLENZER III
ENGINEERING LLP

22 Mulberry St., Suite 2A,
Middletown, NY 10940
1-845-343-1481 fx 845-343-4986

181 Church St., Suite 100,
Poughkeepsie, NY 12601
1-845-454-9704 fx 855-320-8735

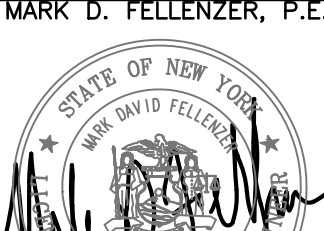

PROJECT TITLE:	<div>PRIMO SPORTS COMPLEX PRELIMINARY SITE PLAN STATE ROUTE 94 CHESTER, NY 10918</div>
DRAWING TITLE:	<div>EXISTING CONDITIONS SURVEY</div>

C-001
PAGE 3 OF 16

File Name: F:\2014\14-159 Chester Sports Complex\DWG\C-001.dwg (Layout: C-001)
Date: Mon, 05/16/2016 7:31 AM (Name: sar)

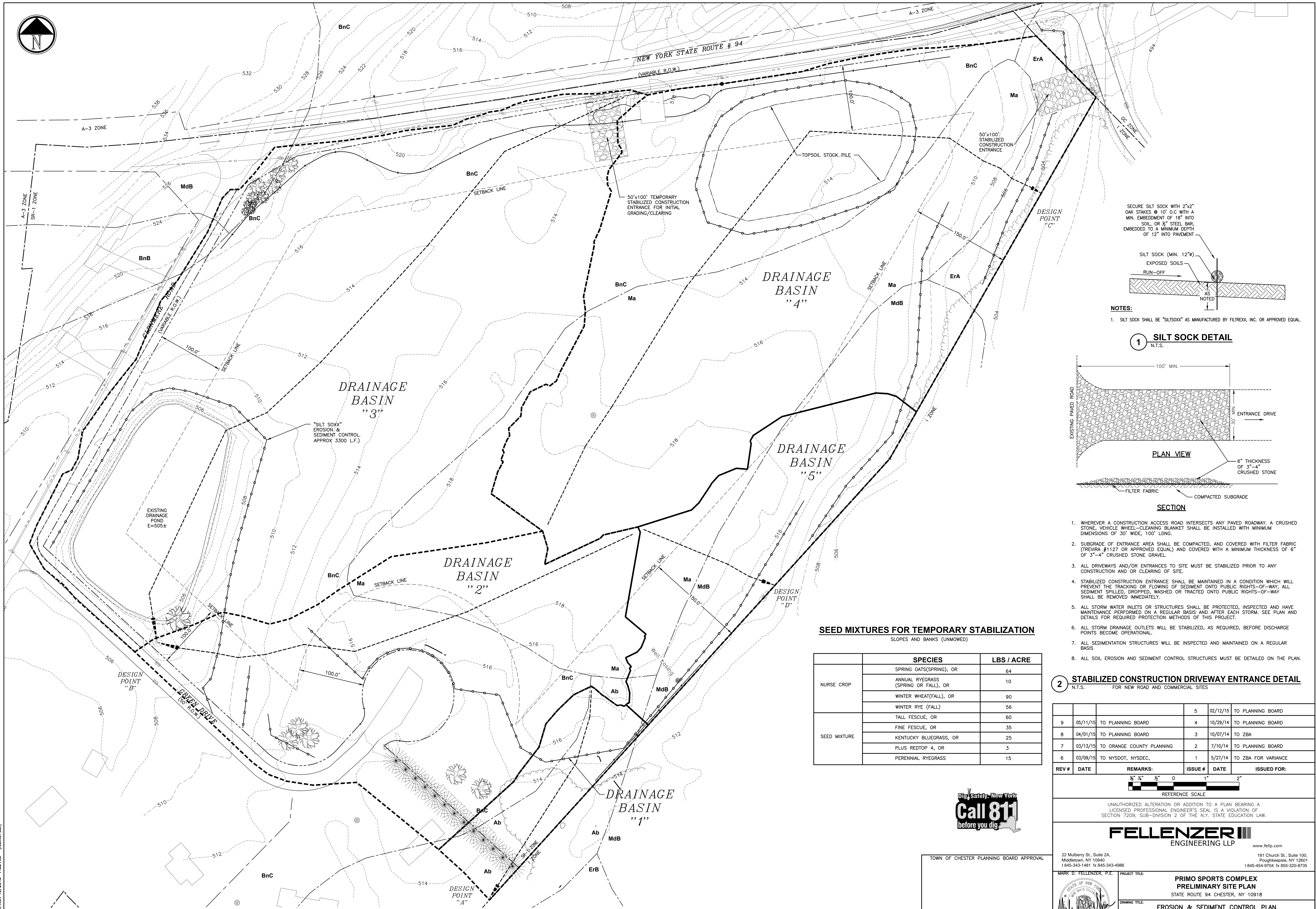
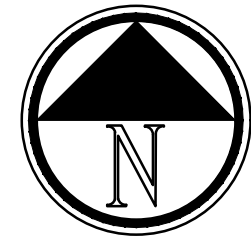

SECURE SILT SOCK WITH 2"x2" OAK STAKES @ 10' O.C. WITH A MIN. EMBEDMENT OF 18" INTO SOIL, OR 1/2" STEEL BAR, EMBEDDED TO A MINIMUM DEPTH OF 12" INTO PAVEMENT

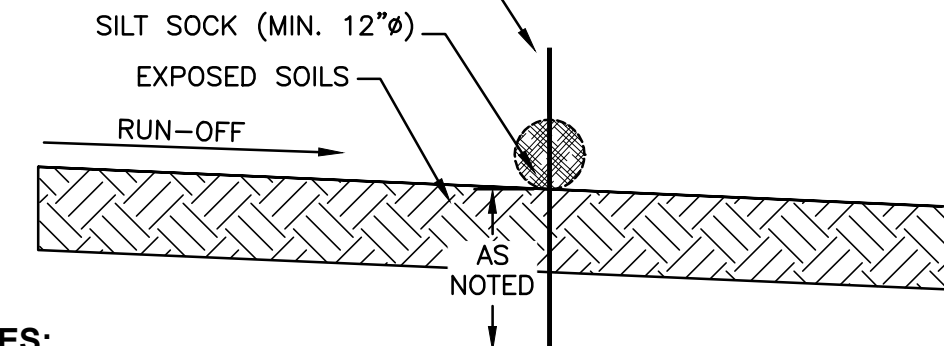

- NOTES:
- SILT SOCK SHALL BE "SILT SOCK" AS MANUFACTURED BY FILTREXX, INC. OR APPROVED EQUAL.

1 SILT SOCK DETAIL
N.T.S.

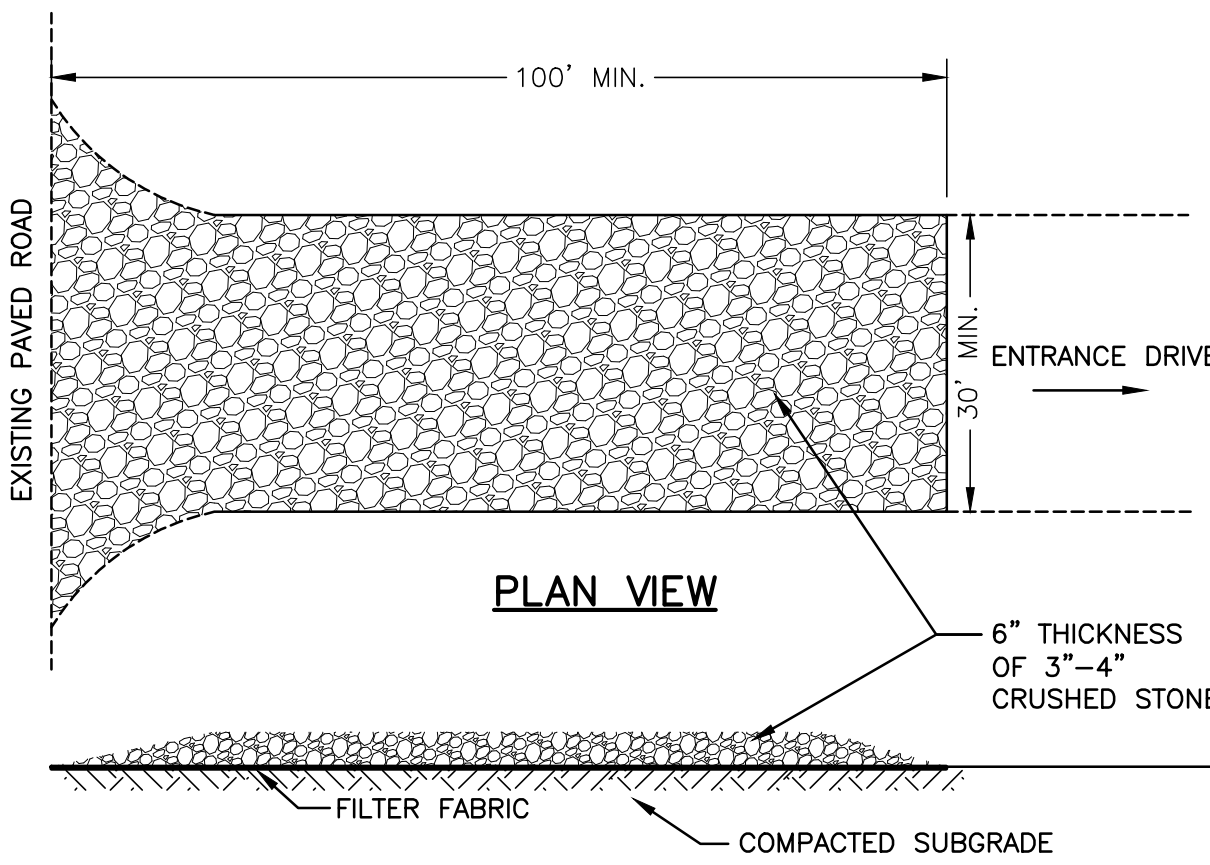

- WHEREVER A CONSTRUCTION ACCESS ROAD INTERSECTS ANY PAVED ROADWAY, A CRUSHED STONE, VEHICLE WHEEL-CLEANING BLANKET SHALL BE INSTALLED WITH MINIMUM DIMENSIONS OF 30' WIDE, 100' LONG.
- SUBGRADE OF ENTRANCE AREA SHALL BE COMPACTED, AND COVERED WITH FILTER FABRIC (TREVIRA #1127 OR APPROVED EQUAL) AND COVERED WITH A MINIMUM THICKNESS OF 6" OF 3'-4" CRUSHED STONE GRAVEL.
- ALL DRIVEWAYS AND/OR ENTRANCES TO SITE MUST BE STABILIZED PRIOR TO ANY CONSTRUCTION AND OR CLEARING OF SITE.
- STABILIZED CONSTRUCTION ENTRANCE SHALL BE MAINTAINED IN A CONDITION WHICH WILL PREVENT THE TRACKING OR FLOWING OF SEDIMENT ONTO PUBLIC RIGHTS-OF-WAY, ALL SEDIMENT SPILLED, DROPPED, WASHED OR TRACED ONTO PUBLIC RIGHTS-OF-WAY SHALL BE REMOVED IMMEDIATELY.
- ALL STORM WATER INLETS OR STRUCTURES SHALL BE PROTECTED, INSPECTED AND HAVE MAINTENANCE PERFORMED ON A REGULAR BASIS AND AFTER EACH STORM. SEE PLAN AND DETAILS FOR REQUIRED PROTECTION METHODS OF THIS PROJECT.
- ALL STORM DRAINAGE OUTLETS WILL BE STABILIZED, AS REQUIRED, BEFORE DISCHARGE POINTS BECOME OPERATIONAL.
- ALL SEDIMENTATION STRUCTURES WILL BE INSPECTED AND MAINTAINED ON A REGULAR BASIS
- ALL SOIL EROSION AND SEDIMENT CONTROL STRUCTURES MUST BE DETAILED ON THE PLAN.

2 STABILIZED CONSTRUCTION DRIVEWAY ENTRANCE DETAIL
N.T.S. FOR NEW ROAD AND COMMERCIAL SITES

				5	02/12/15	TO PLANNING BOARD
9	05/11/15	TO PLANNING BOARD		4	10/29/14	TO PLANNING BOARD
8	04/01/15	TO PLANNING BOARD		3	10/07/14	TO ZBA
7	03/13/15	TO ORANGE COUNTY PLANNING		2	7/10/14	TO PLANNING BOARD
6	03/09/15	TO NYS DOT, NYS DEC,		1	5/27/14	TO ZBA FOR VARIANCE
REV #	DATE	REMARKS:		ISSUE #	DATE	ISSUED FOR:

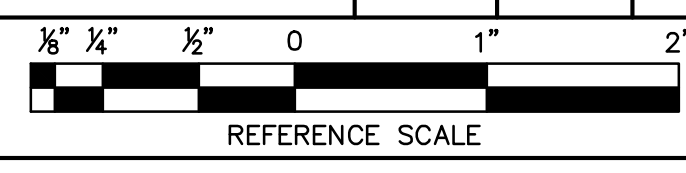

UNAUTHORIZED ALTERATION OR ADDITION TO A PLAN BEARING A LICENSED PROFESSIONAL ENGINEER'S SEAL IS A VIOLATION OF SECTION 7209, SUB-DIVISION 2 OF THE N.Y. STATE EDUCATION LAW.

FELLENZER III
ENGINEERING LLP

22 Mulberry St., Suite 2A, Middletown, NY 10940
1-845-343-1481 fx 845-343-4986
181 Church St., Suite 100, Poughkeepsie, NY 12601
1-845-454-9704 fx 855-320-8735

MARK D. FELLENER, P.E.	PROJECT TITLE:	PRIMO SPORTS COMPLEX PRELIMINARY SITE PLAN STATE ROUTE 94 CHESTER, NY 10918	
	DRAWING TITLE:	EROSION & SEDIMENT CONTROL PLAN	
DESIGNED BY: RDF	DRAWN BY: SAR	APPROVED BY P.E.: ACL	APPROVED BY P.E.: MDF
DATE: 5/27/2014	SCALE: AS SHOWN	FE PROJECT #:	14-159

SEED MIXTURES FOR TEMPORARY STABILIZATION
SLOPES AND BANKS (UNMOWED)

	SPECIES	LBS / ACRE
NURSE CROP	SPRING OATS (SPRING), OR	64
	ANNUAL RYEGRASS (SPRING OR FALL), OR	10
	WINTER WHEAT (FALL), OR	90
	WINTER RYE (FALL)	56
SEED MIXTURE	TALL FESCUE, OR	60
	FINE FESCUE, OR	35
	KENTUCKY BLUEGRASS, OR	25
	PLUS REDTOP 4, OR	3
	PERENNIAL RYEGRASS	15



TOWN OF CHESTER PLANNING BOARD APPROVAL

1 EROSION & SEDIMENT CONTROL PLAN
1"=50'



File Name: E:\2014\14-109 Chester Sports Complex\DWG\C-101.dwg (Layout: C-101)
Date: Mon, 05/16/2016 7:38 AM (Name: sar)

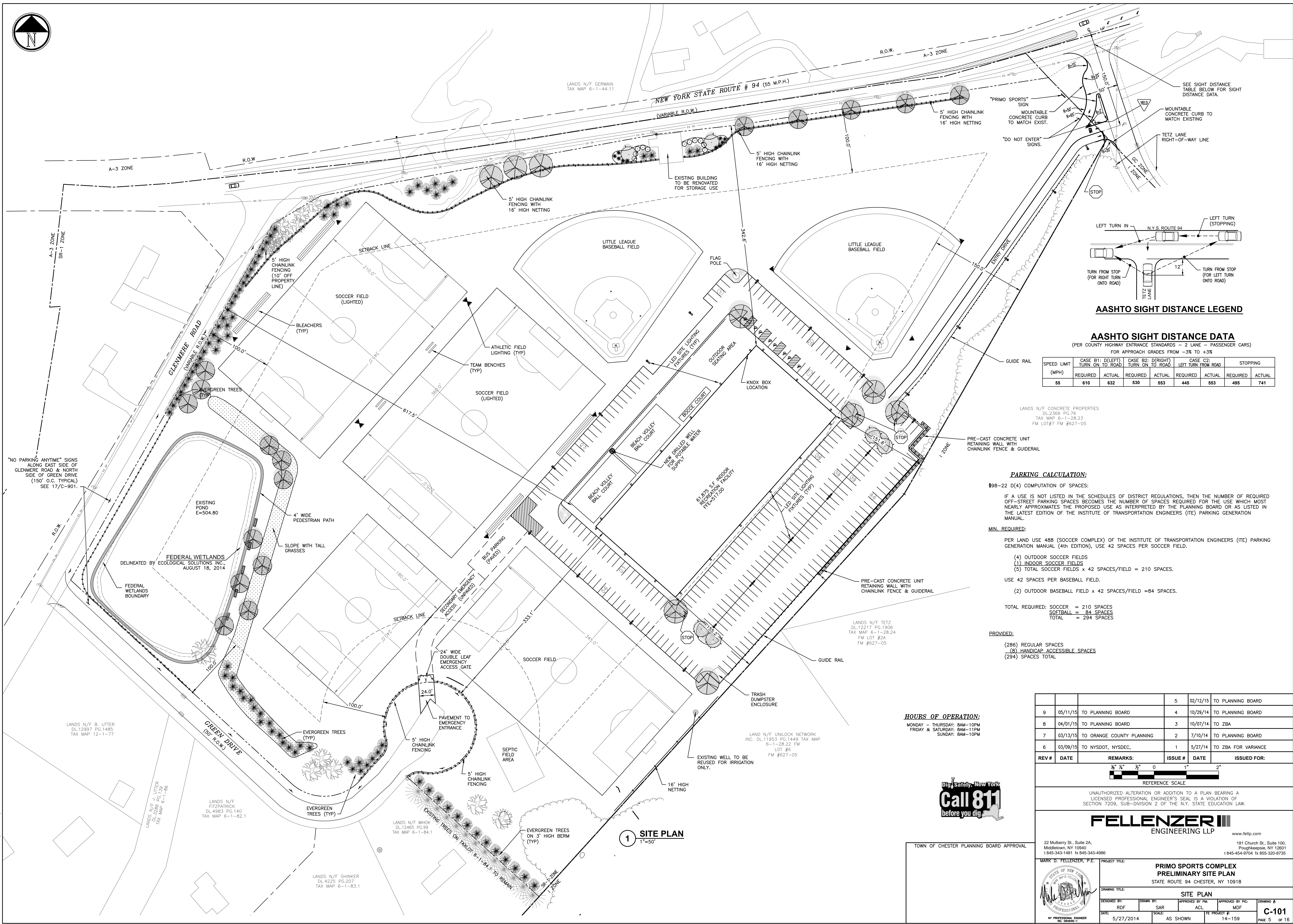

SEE SIGHT DISTANCE TABLE BELOW FOR SIGHT DISTANCE DATA.

MOUNTABLE CONCRETE CURB TO MATCH EXISTING

TETZ LANE RIGHT-OF-WAY LINE

GC ZONE

STOP

LEFT TURN IN

N.Y.S. ROUTE 94

LEFT TURN (STOPPING)

TURN FROM STOP (FOR LEFT TURN ONTO ROAD)

TURN FROM STOP (FOR RIGHT TURN ONTO ROAD)

12'

15'

10'

5'

3'

2'

1'

0'

1'

2'

3'

5'

10'

15'

20'

25'

30'

35'

40'

45'

50'

55'

60'

65'

70'

75'

80'

85'

90'

95'

100'

105'

110'

115'

120'

125'

130'

135'

140'

145'

150'

155'

160'

165'

170'

175'

180'

185'

190'

195'

200'

205'

210'

215'

220'

225'

230'

235'

240'

245'

250'

255'

260'

265'

270'

275'

280'

285'

290'

295'

300'

305'

310'

315'

320'

325'

330'

335'

340'

345'

350'

355'

360'

365'

370'

375'

380'

385'

390'

395'

400'

405'

410'

415'

420'

425'

430'

435'

440'

445'

450'

455'

460'

465'

470'

475'

480'

485'

490'

495'

500'

505'

510'

515'

520'

525'

530'

535'

540'

545'

550'

555'

560'

565'

570'

575'

580'

585'

590'

595'

600'

605'

610'

615'

620'

625'

630'

635'

640'

645'

650'

655'

660'

665'

670'

675'

680'

685'

690'

695'

700'

705'

710'

715'

720'

725'

730'

735'

740'

745'

750'

755'

760'

765'

770'

775'

780'

785'

790'

795'

800'

805'

810'

815'

820'

825'

830'

835'

840'

845'

850'

855'

860'

865'

870'

875'

880'

885'

890'

895'

900'

905'

910'

915'

920'

925'

930'

935'

940'

945'

950'

955'

960'

965'

970'

975'

980'

985'

990'

995'

1000'

1005'

1010'

1015'

1020'

1025'

1030'

1035'

1040'

1045'

1050'

1055'

1060'

1065'

1070'

1075'

1080'

1085'

1090'

1095'

1100'

1105'

1110'

1115'

1120'

1125'

1130'

1135'

1140'

1145'

1150'

1155'

1160'

1165'

1170'

1175'

1180'

1185'

1190'

1195'

1200'

1205'

1210'

1215'

1220'

1225'

1230'

1235'

1240'

1245'

1250'

1255'

1260'

1265'

1270'

1275'

1280'

1285'

1290'

1295'

1300'

1305'

1310'

1315'

1320'

1325'

1330'

1335'

1340'

1345'

1350'

1355'

1360'

1365'

1370'

1375'

1380'

1385'

1390'

1395'

1400'

1405'

1410'

1415'

1420'

1425'

1430'

1435'

1440'

1445'

1450'

1455'

1460'

1465'

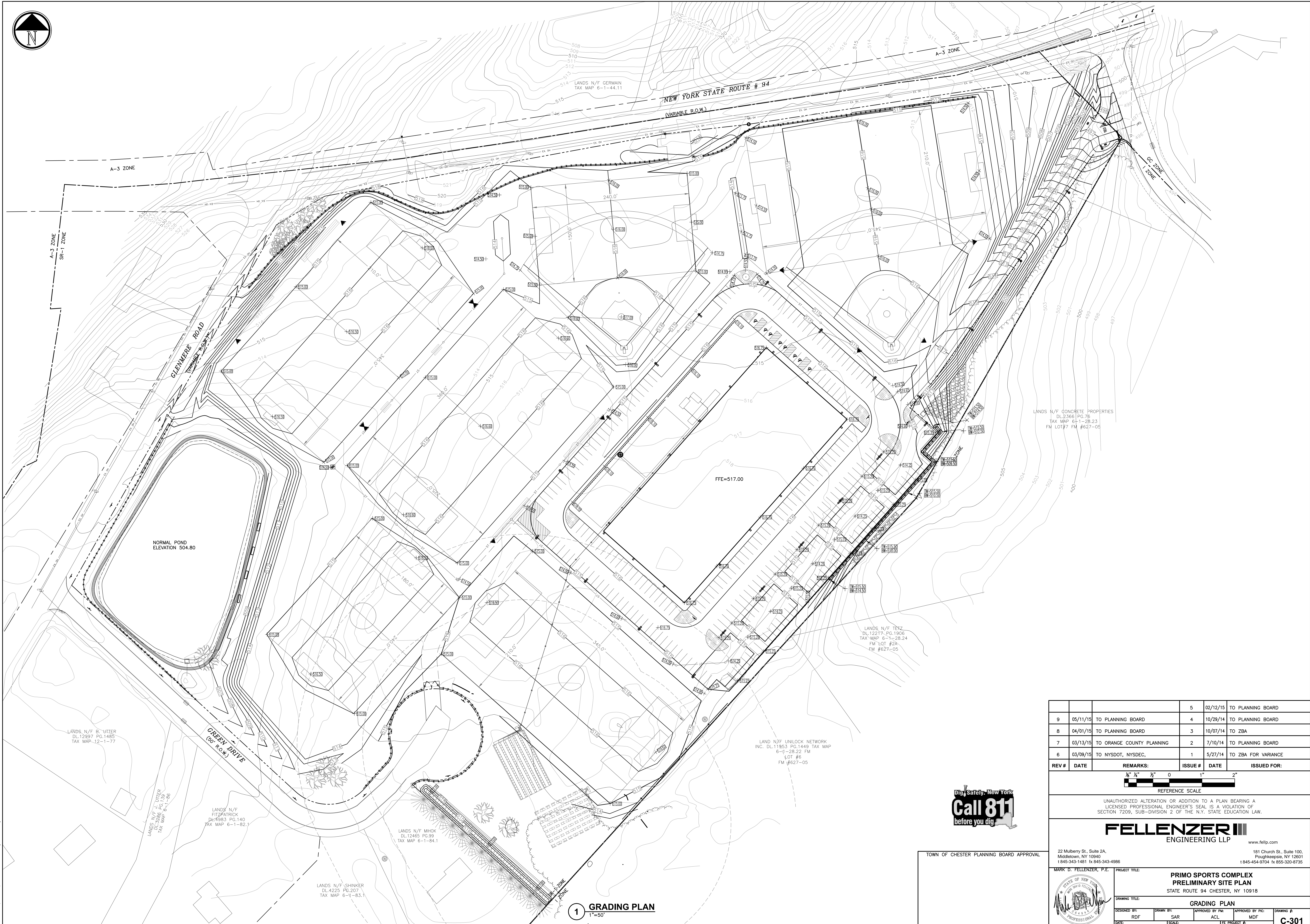

TOWN OF CHESTER PLANNING BOARD APPROVAL

REV #	DATE	REMARKS	ISSUE #	DATE	ISSUED FOR:
9	05/11/15	TO PLANNING BOARD	5	02/12/15	TO PLANNING BOARD
8	04/01/15	TO PLANNING BOARD	4	10/29/14	TO PLANNING BOARD
7	03/13/15	TO ORANGE COUNTY PLANNING	3	10/07/14	TO ZBA
6	03/09/15	TO NYSDOT, NYSDC,	2	7/10/14	TO PLANNING BOARD
			1	5/27/14	TO ZBA FOR VARIANCE

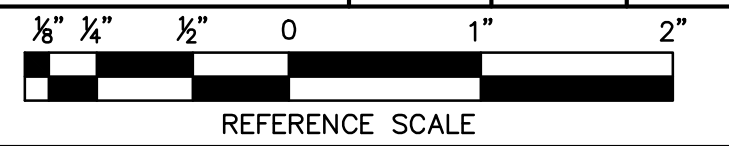

UNAUTHORIZED ALTERATION OR ADDITION TO A PLAN BEARING A LICENSED PROFESSIONAL ENGINEER'S SEAL IS A VIOLATION OF SECTION 7209, SUB-DIVISION 2 OF THE N.Y. STATE EDUCATION LAW.

FELLENZER III
ENGINEERING LLP

22 Mulberry St., Suite 2A,
Middletown, NY 10940
1-845-343-1481 fx 845-343-4986

181 Church St., Suite 100,
Poughkeepsie, NY 12601
1-845-454-9704 fx 855-320-8735

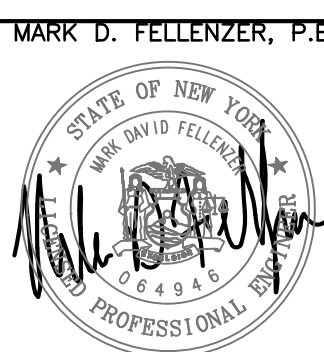

DESIGNED BY:	DRAWN BY:	APPROVED BY PM:	APPROVED BY PG:
RDF	SAR	ACL	MDF
DATE:	SCALE:	FE PROJECT #:	
5/27/2014	AS SHOWN	14-159	

PRIMO SPORTS COMPLEX
PRELIMINARY SITE PLAN
STATE ROUTE 94 CHESTER, NY 10918

GRADING PLAN

C-301

PAGE 6 OF 16

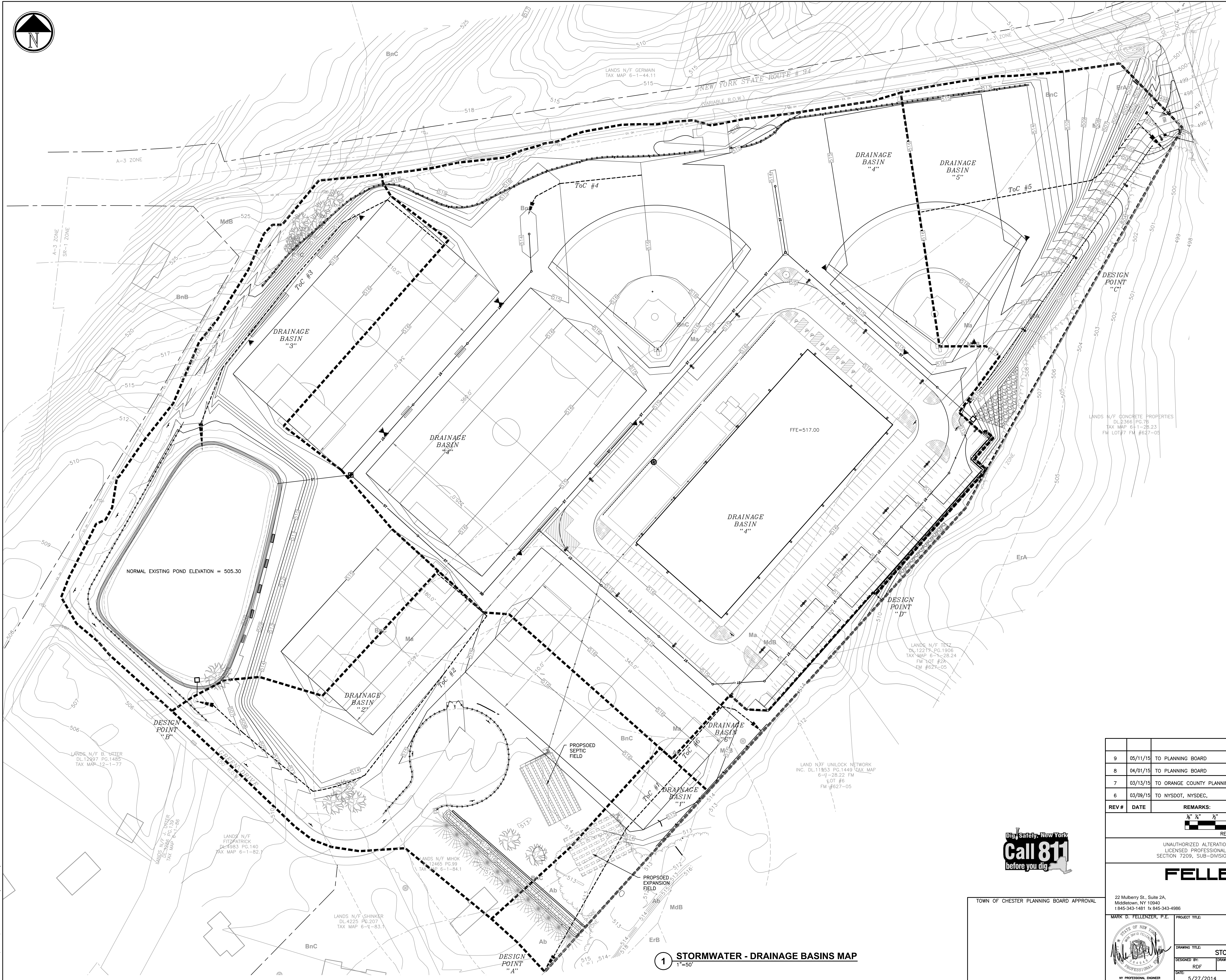

REV #	DATE	REMARKS	ISSUE #	DATE	ISSUED FOR:
9	05/11/15	TO PLANNING BOARD	5	02/12/15	TO PLANNING BOARD
8	04/01/15	TO PLANNING BOARD	4	10/29/14	TO PLANNING BOARD
7	03/13/15	TO PLANNING BOARD	3	10/07/14	TO ZBA
6	03/09/15	TO ORANGE COUNTY PLANNING	2	7/10/14	TO PLANNING BOARD
5	03/09/15	TO NYSDEC, NYSDEC	1	5/27/14	TO ZBA FOR VARIANCE

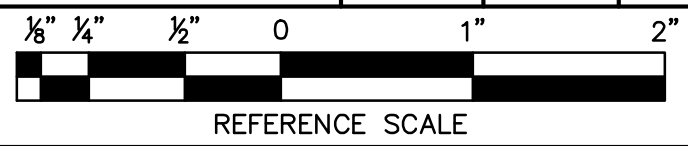

REFERENCE SCALE
UNAUTHORIZED ALTERATION OR ADDITION TO A PLAN BEARING A LICENSED PROFESSIONAL ENGINEER'S SEAL IS A VIOLATION OF SECTION 7209, SUB-DIVISION 2 OF THE N.Y. STATE EDUCATION LAW.

FELLENZER III
ENGINEERING LLP
www.fellp.com

22 Mulberry St., Suite 2A,
Middletown, NY 10940
1-845-343-1481 fx 845-343-4986
181 Church St., Suite 100,
Poughkeepsie, NY 12601
1-845-454-9704 fx 855-320-8735

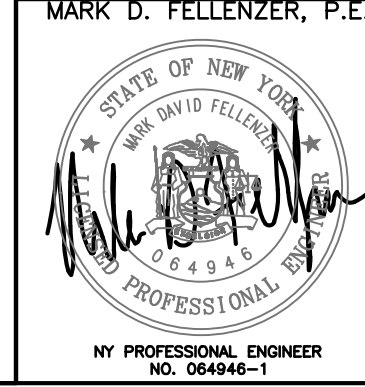

PROJECT TITLE: PRIMO SPORTS COMPLEX PRELIMINARY SITE PLAN STATE ROUTE 94 CHESTER, NY 10918			
DRAWING TITLE: STORMWATER- DRAINAGE BASINS MAP			
DESIGNED BY: RDF	DRAWN BY: SAR	APPROVED BY PM: ACL	APPROVED BY PG: MDF
DATE: 5/27/2014	SCALE: AS SHOWN	FE PROJECT #: 14-159	DRAWING #: C-401 PAGE 7 OF 16

1 STORMWATER - DRAINAGE BASINS MAP
1"=50'

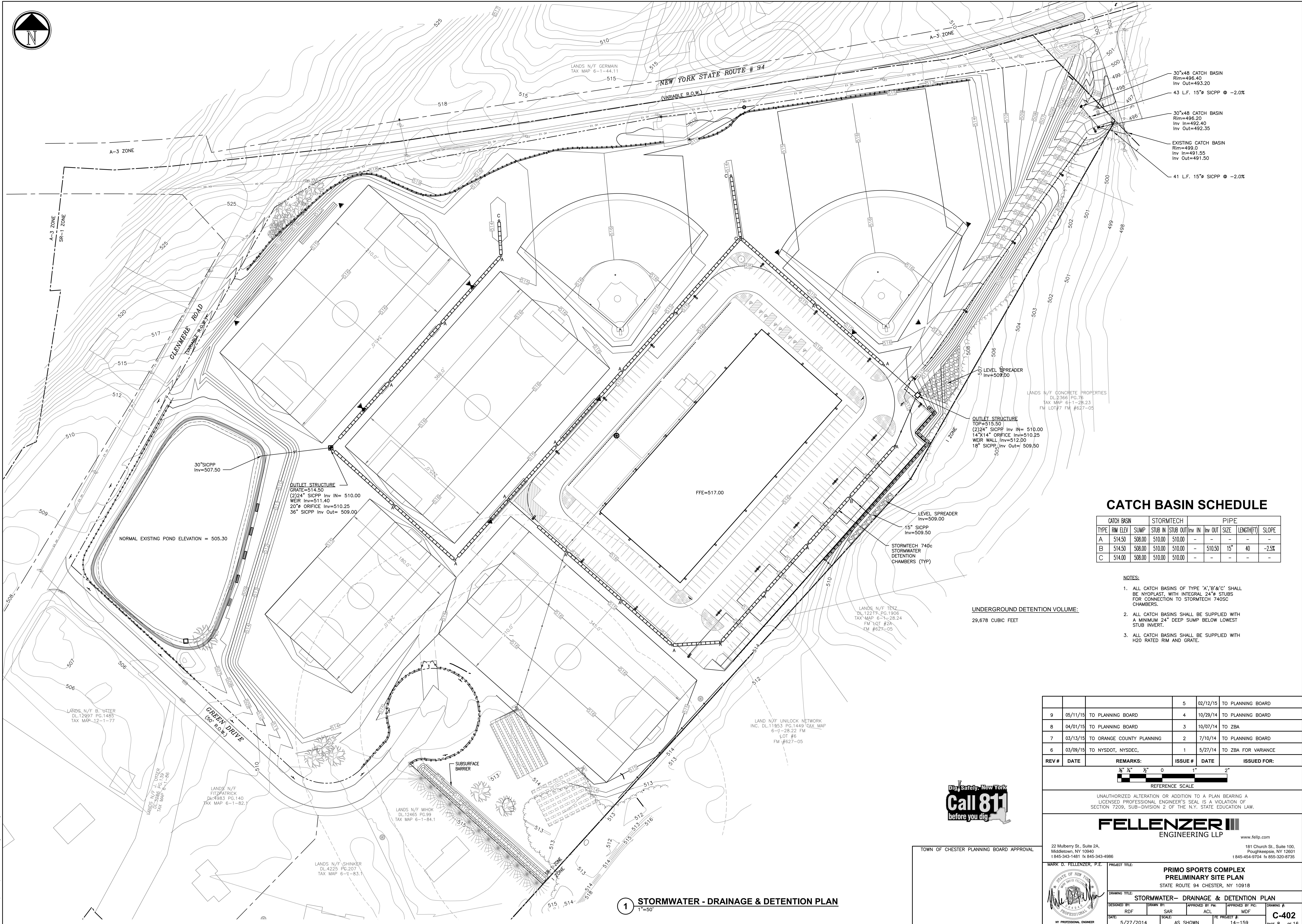

CATCH BASIN SCHEDULE

CATCH BASIN	TYPE	RIM ELEV	SUMP	STORMTECH		PIPE				SLOPE
				STUB IN	STUB OUT	Inv IN	Inv OUT	SIZE	LENGTH(FT)	
A		514.50	508.00	510.00	510.00	-	-	-	-	-
B		514.50	508.00	510.00	510.00	-	510.50	15"	40	-2.5%
C		514.00	508.00	510.00	510.00	-	-	-	-	-

NOTES:

- ALL CATCH BASINS OF TYPE 'A','B'&'C' SHALL BE NYOPLAST, WITH INTEGRAL 24" STUBS FOR CONNECTION TO STORMTECH 740SC CHAMBERS.
- ALL CATCH BASINS SHALL BE SUPPLIED WITH A MINIMUM 24" DEEP SUMP BELOW LOWEST STUB INVERT.
- ALL CATCH BASINS SHALL BE SUPPLIED WITH H20 RATED RIM AND GRATE.

UNDERGROUND DETENTION VOLUME:

29,678 CUBIC FEET

				5	02/12/15	TO PLANNING BOARD
9	05/11/15	TO PLANNING BOARD		4	10/29/14	TO PLANNING BOARD
8	04/01/15	TO PLANNING BOARD		3	10/07/14	TO ZBA
7	03/13/15	TO ORANGE COUNTY PLANNING		2	7/10/14	TO PLANNING BOARD
6	03/09/15	TO NYSDOT, NYSDOC,		1	5/27/14	TO ZBA FOR VARIANCE
REV #	DATE	REMARKS:		ISSUE #	DATE	ISSUED FOR:

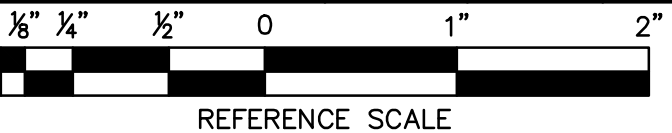

UNAUTHORIZED ALTERATION OR ADDITION TO A PLAN BEARING A LICENSED PROFESSIONAL ENGINEER'S SEAL IS A VIOLATION OF SECTION 7209, SUB-DIVISION 2 OF THE N.Y. STATE EDUCATION LAW.

FELLENZER III
ENGINEERING LLP

22 Mulberry St., Suite 2A, Middletown, NY 10940
1 845-343-1481 fx 845-343-4986
181 Church St., Suite 100, Poughkeepsie, NY 12601
1 845-454-9704 fx 855-320-8735

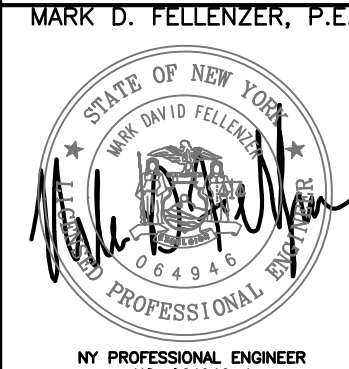

PROJECT TITLE: **PRIMO SPORTS COMPLEX PRELIMINARY SITE PLAN**
STATE ROUTE 94 CHESTER, NY 10918
DRAWING TITLE: **STORMWATER- DRAINAGE & DETENTION PLAN**
DESIGNED BY: RDF
DRAWN BY: SAR
APPROVED BY: PM: ACL
APPROVED BY: PG: MDF
DATE: 5/27/2014
SCALE: AS SHOWN
FE PROJECT #: 14-159
DRAWING #: **C-402**
PAGE 8 OF 18

1 STORMWATER - DRAINAGE & DETENTION PLAN
1"=50'



File Name: F:\2014\14-109 Chester Sports Complex\DWG\C-501.dwg (Layout: C-501)
Date: Mon, 05/16/2016 12:35:43 PM (Name: sar)

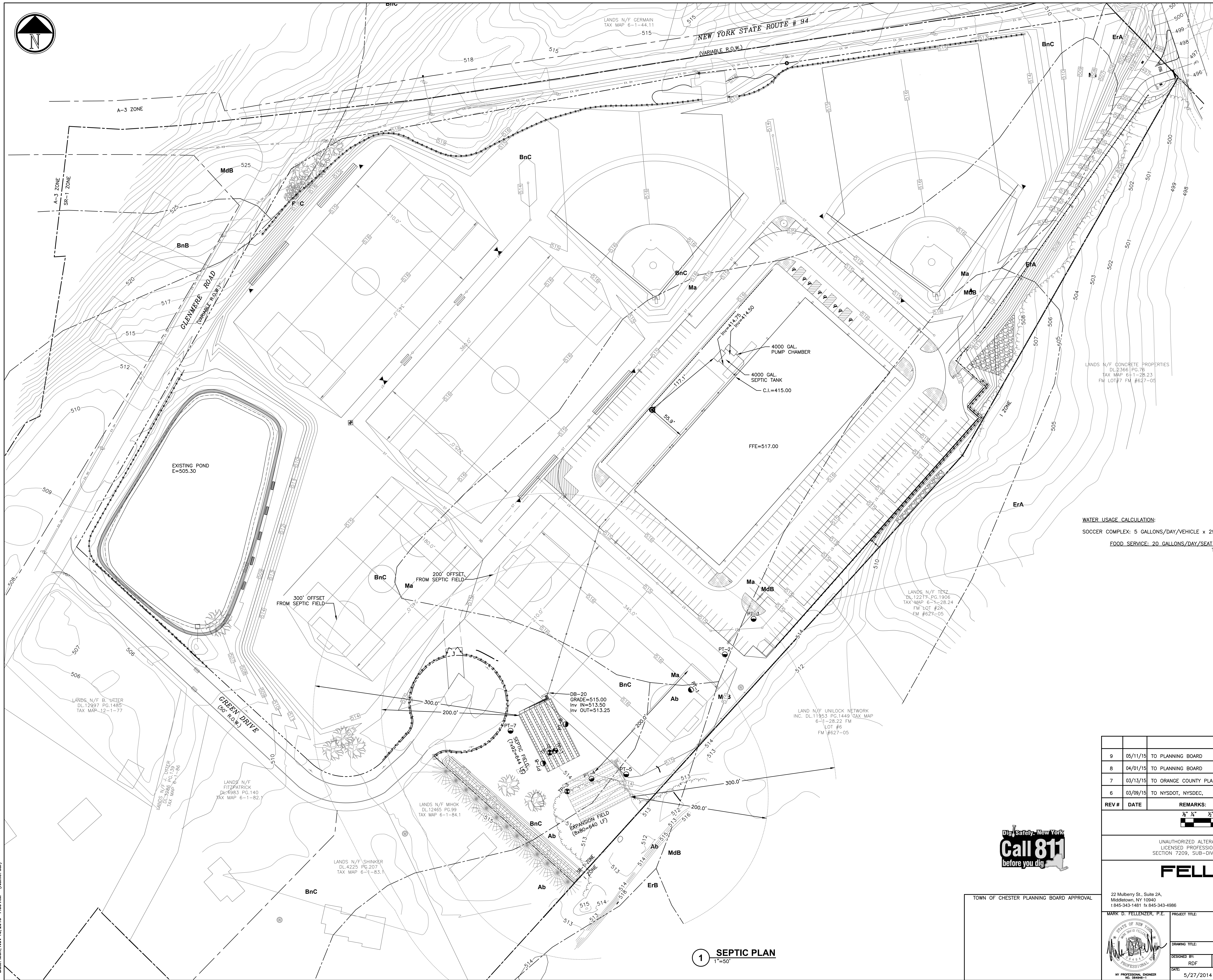

WATER USAGE CALCULATION:
SOCCER COMPLEX: 5 GALLONS/DAY/VEHICLE x 294 VEHICLES = 1470 GALLONS/DAY
FOOD SERVICE: 20 GALLONS/DAY/SEAT x 36 SEATS = 720 GALLONS/DAY
TOTAL USAGE = 2190 GALLONS/DAY

REV #	DATE	REMARKS	ISSUE #	DATE	ISSUED FOR:
9	05/11/15	TO PLANNING BOARD	4	10/29/14	TO PLANNING BOARD
8	04/01/15	TO PLANNING BOARD	3	10/07/14	TO ZBA
7	03/13/15	TO ORANGE COUNTY PLANNING	2	7/10/14	TO PLANNING BOARD
6	03/09/15	TO NYSDOT, NYSDC,	1	5/27/14	TO ZBA FOR VARIANCE

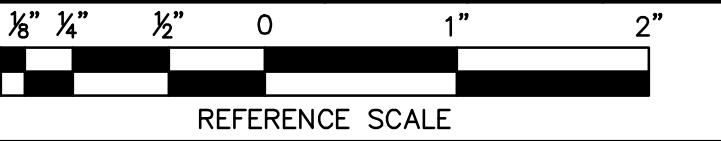

UNAUTHORIZED ALTERATION OR ADDITION TO A PLAN BEARING A
LICENSED PROFESSIONAL ENGINEER'S SEAL IS A VIOLATION OF
SECTION 7209, SUB-DIVISION 2 OF THE N.Y. STATE EDUCATION LAW.

FELLENZER III
ENGINEERING LLP

22 Mulberry St., Suite 2A,
Middletown, NY 10940
t 845-343-1481 fx 845-343-4986
181 Church St., Suite 100,
Poughkeepsie, NY 12601
t 845-454-9704 fx 855-320-8735

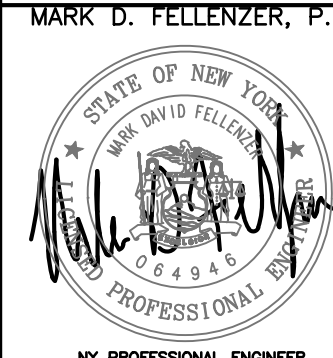

PROJECT TITLE:	PRIMO SPORTS COMPLEX PRELIMINARY SITE PLAN STATE ROUTE 94 CHESTER, NY 10918
DRAWING TITLE:	SEPTIC DISPOSAL PLAN
DESIGNED BY:	RDF
DRAWN BY:	SAR
APPROVED BY P.E.:	ACL
APPROVED BY P.E.:	MDF
DATE:	5/27/2014
SCALE:	AS SHOWN
FE PROJECT #:	14-159
DRAWING #:	C-501
NY PROFESSIONAL ENGINEER NO. 064946-1	PAGE 9 OF 16

PERCOLATION TEST RESULTS

PERC TEST 1	DEPTH 36"
	TOTAL (MIN/IN)
RUN 1	00:00:21
RUN 2	00:00:27
RUN 3	00:00:30
RUN 4	00:00:30
RUN 5	00:00:28
RUN 6	00:00:32
RUN 7	00:00:30
RUN 8	00:01:02
RUN 9	00:01:13
RUN 10	00:01:18

DATE PERFORMED: 07-31-2014
PERFORMED BY:
FELLENZER ENGINEERING LLP.

PERC TEST 3	DEPTH 36"
	TOTAL (MIN/IN)
RUN 1	00:00:50
RUN 2	00:01:01
RUN 3	00:01:11
RUN 4	00:01:17

DATE PERFORMED: 07-31-2014
PERFORMED BY:
FELLENZER ENGINEERING LLP.

PERC TEST 5	DEPTH 30"
	TOTAL (MIN/IN)
RUN 1	00:19:52
RUN 2	00:28:04
RUN 3	00:42:32
RUN 4	00:42:46

DATE PERFORMED: 07-31-2014
PERFORMED BY:
FELLENZER ENGINEERING LLP.

PERC TEST 7	DEPTH 30"
	TOTAL (MIN/IN)
RUN 1	00:04:06
RUN 2	00:05:30
RUN 3	00:06:31
RUN 4	00:07:26
RUN 5	00:07:53

DATE PERFORMED: 07-31-2014
PERFORMED BY:
FELLENZER ENGINEERING LLP.

PERCOLATION TEST RESULTS (WITNESSED)

PERC TEST 4	DEPTH 30"
	TOTAL (MIN/IN)
RUN 1	00:01:29
RUN 2	00:01:54
RUN 3	00:02:05
RUN 4	00:02:09

DATE PERFORMED: 11-20-2014
PERFORMED BY:
FELLENZER ENGINEERING LLP.

WITNESSED BY:
MIKE ANDERSEN, OCOOH
SCOTT BUCHHOLZ, FUSCO ENGINEERING

PERC TEST 2	DEPTH 36"
	TOTAL (MIN/IN)
RUN 1	00:00:58
RUN 2	00:01:01
RUN 3	00:01:03

DATE PERFORMED: 07-31-2014
PERFORMED BY:
FELLENZER ENGINEERING LLP.

PERC TEST 4	DEPTH 30"
	TOTAL (MIN/IN)
RUN 1	00:01:44
RUN 2	00:01:51
RUN 3	00:02:16
RUN 4	00:02:32
RUN 5	00:02:43

DATE PERFORMED: 07-31-2014
PERFORMED BY:
FELLENZER ENGINEERING LLP.

PERC TEST 6	DEPTH 30"
	TOTAL (MIN/IN)
RUN 1	00:01:01
RUN 2	00:01:13
RUN 3	00:01:22
RUN 4	00:01:49
RUN 5	00:02:05
RUN 6	00:02:15

DATE PERFORMED: 07-31-2014
PERFORMED BY:
FELLENZER ENGINEERING LLP.

PERC TEST 8	DEPTH 30"
	TOTAL (MIN/IN)
RUN 1	00:05:09
RUN 2	00:08:24
RUN 3	00:10:37
RUN 4	00:11:37

DATE PERFORMED: 07-31-2014
PERFORMED BY:
FELLENZER ENGINEERING LLP.

PERC TEST 8	DEPTH 30"
	TOTAL (MIN/IN)
RUN 1	00:13:19
RUN 2	00:22:30
RUN 3	00:23:57
RUN 4	00:24:57

DATE PERFORMED: 11-20-2014
PERFORMED BY:
FELLENZER ENGINEERING LLP.

WITNESSED BY:
MIKE ANDERSEN, OCOOH
SCOTT BUCHHOLZ, FUSCO ENGINEERING

DEEP PIT TEST RESULTS

DEEP TEST 1	DEPTH=36"	DEPTH (IN)	DEPTH=36"
VEGETATIVE/ORGANIC			VEGETATIVE/ORGANIC
TOP SOIL		6	TOP SOIL
		12	
		18	
		24	
LIGHT BROWN SILTY SAND		30	LIGHT BROWN SILTY SAND
		36	
		42	
		48	
		54	
		60	
		66	
DARK BROWN COARSE SAND		72	DARK BROWN COARSE SAND
		78	
		84	
		90	
WATER NO BEDROCK			WATER NO BEDROCK

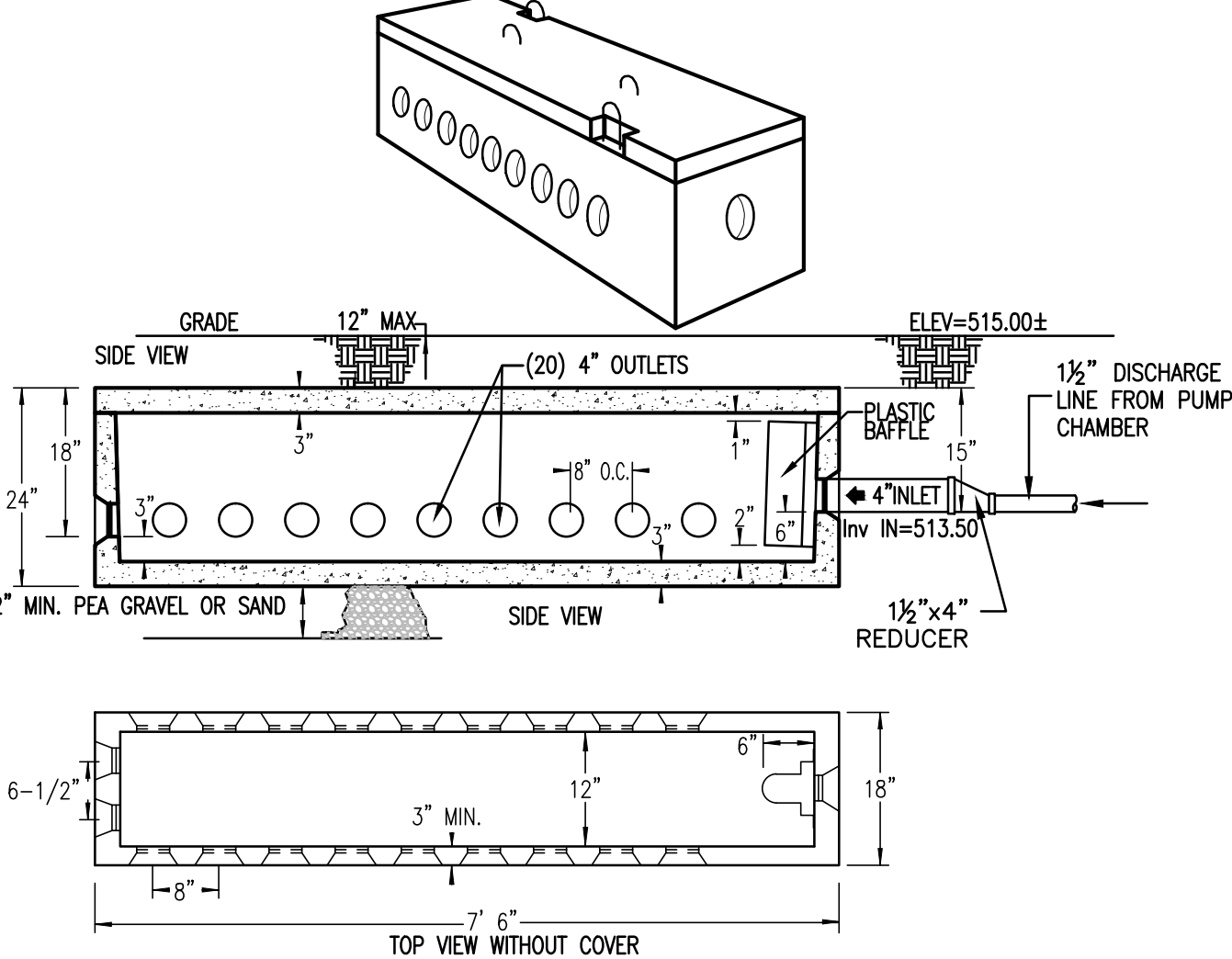

1 DISTRIBUTION BOX DETAIL - DB-20
N.T.S.

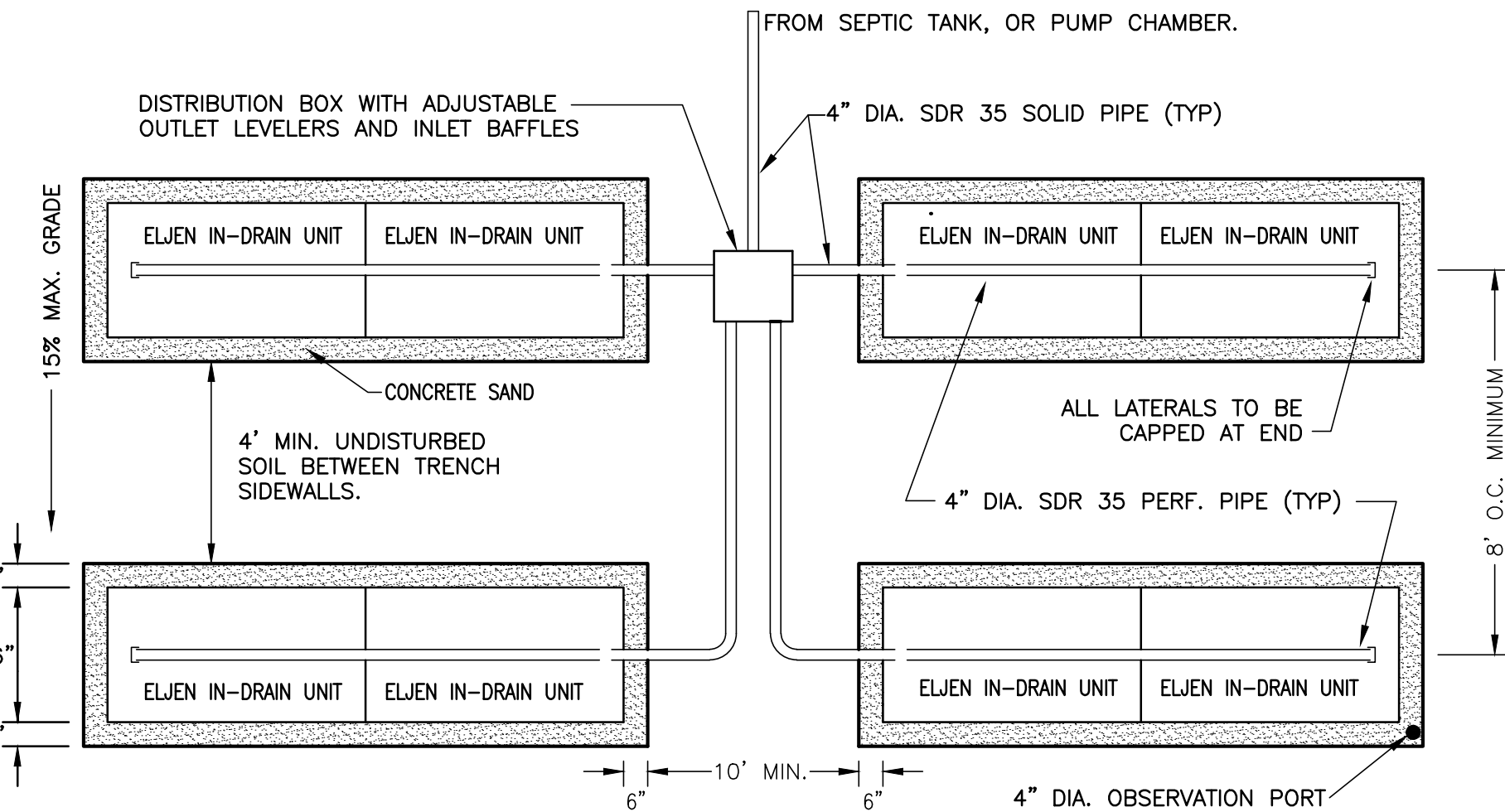

5 ELJEN ABSORPTION TRENCH CONFIGURATION
N.T.S.

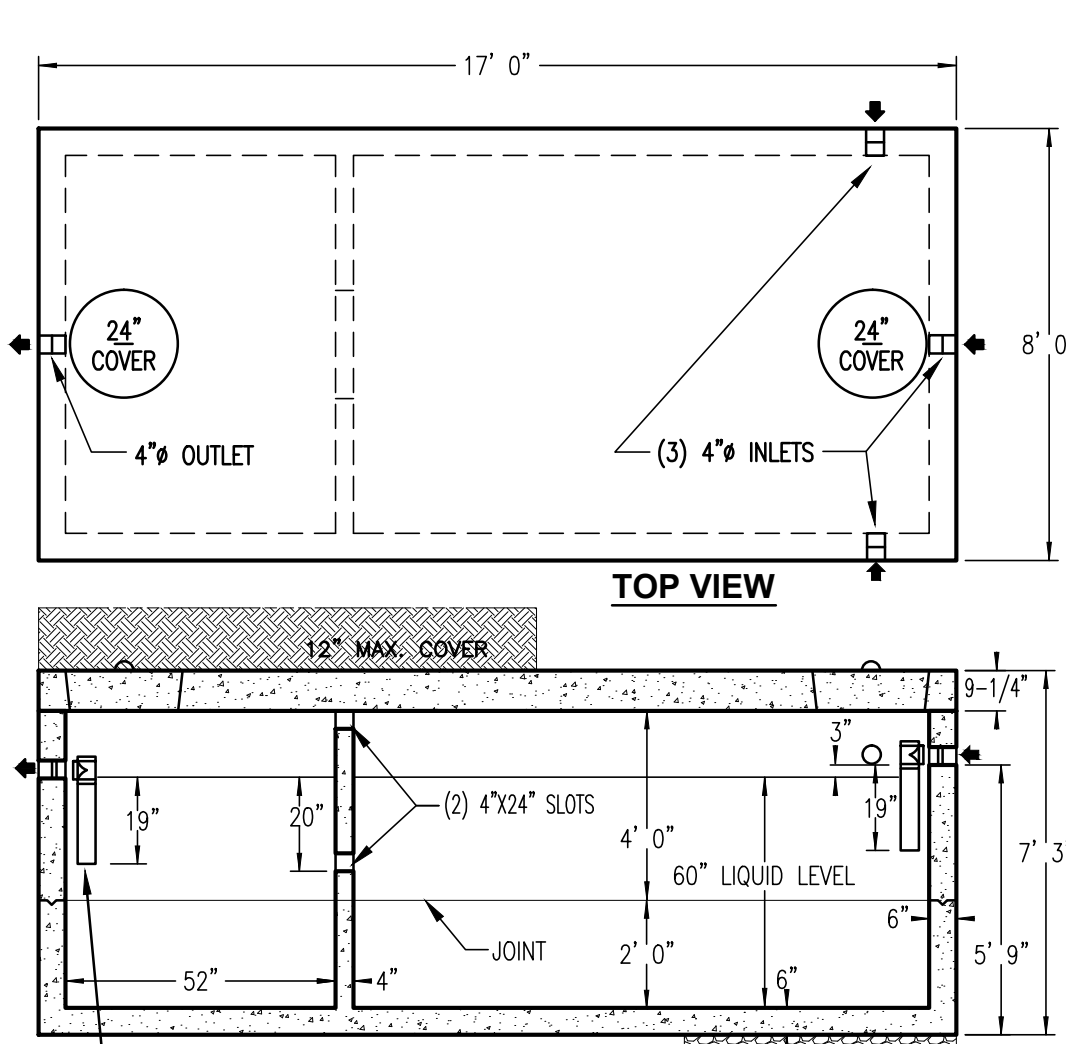

IMPORTANT NOTE:
INLET AND OUTLET Baffles ARE NOT INCLUDED AND MUST BE ADDED AFTER INSTALLATION. USE
SANITARY TEE WITH PIPE EXTENSION TO DEPTH AS SHOWN. LACK OF USE WILL RUN LEACHFIELDS.

SPECIFICATIONS	PRECAST HEAVY DUTY TANKS 4,000 GALLON SEPTIC TANK
CONCRETE MIN. STRENGTH: 4,000 PSI AT 28 DAYS REINFORCEMENT: #4 & #5 REBAR / ASTM A615 AIR ENTRAINMENT: 5% PIPE CONNECTION: POLYLOC SEAL (PATENTED) WEIGHTS: BOX = 1,400 LBS, LD = 400 LBS LOAD RATING: 300 PSF	WOODWARD'S CONCRETE PRODUCTS, INC. 629 LYBOLT ROAD, BULLVILLE, NY 10915 (845) 361-3471 / FAX 361-1050 WWW.WOODWARDSCONCRETE.COM

2 PRECAST CONCRETE - HEAVY DUTY
4000 GALLON SEPTIC TANK
N.T.S.

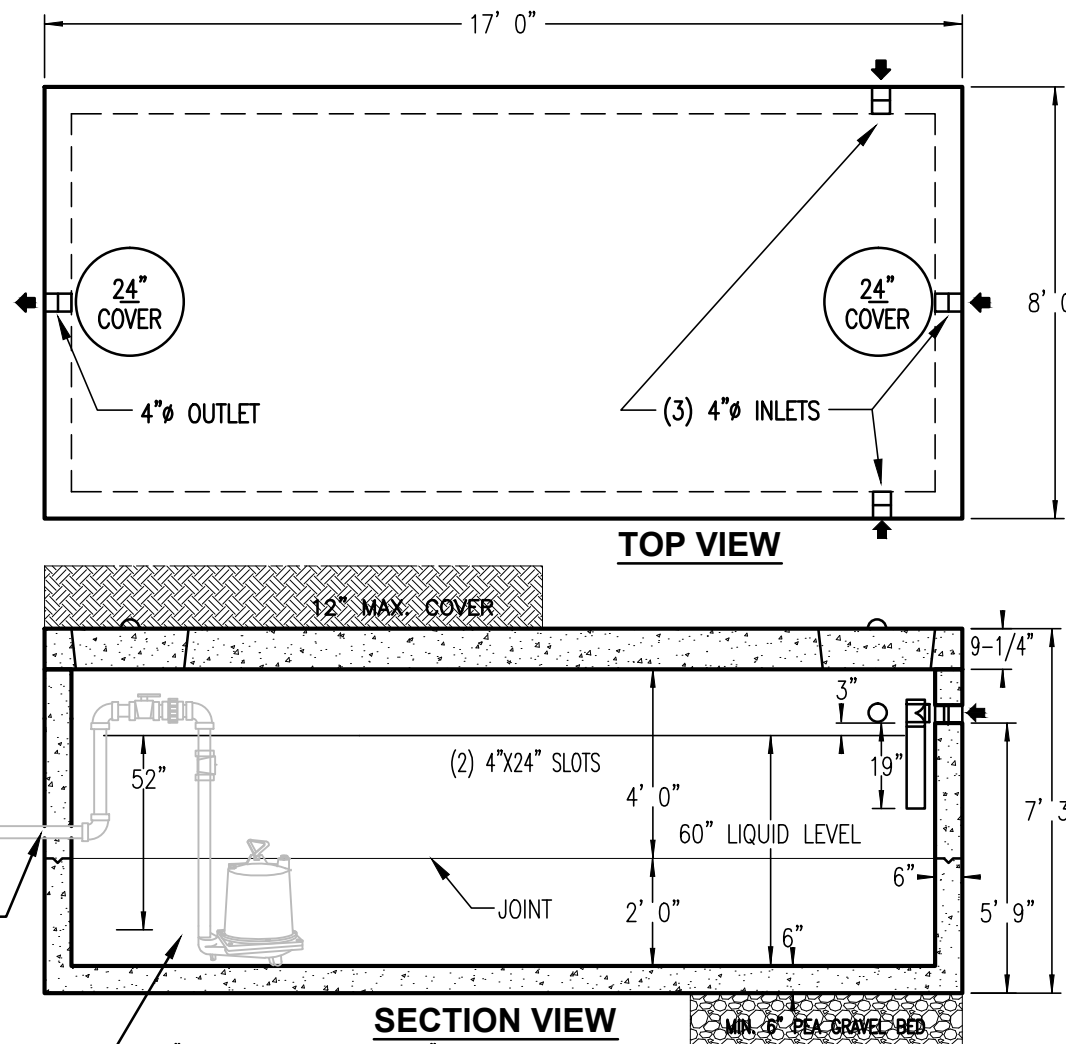

SPECIFICATIONS	PRECAST HEAVY DUTY TANKS 4,000 GALLON PUMP CHAMBER
CONCRETE MIN. STRENGTH: 4,000 PSI AT 28 DAYS REINFORCEMENT: #4 & #5 REBAR / ASTM A615 AIR ENTRAINMENT: 5% PIPE CONNECTION: POLYLOC SEAL OR AS NEEDED WEIGHT = 46,000 LBS LOAD RATING: HS20-44 + 30% / ASTM C857	WOODWARD'S CONCRETE PRODUCTS, INC. 629 LYBOLT ROAD, BULLVILLE, NY 10915 (845) 361-3471 / FAX 361-1050 WWW.WOODWARDSCONCRETE.COM

3 PRECAST CONCRETE - HEAVY DUTY
4000 GALLON PUMP CHAMBER
N.T.S.

PUMP STATION DESIGN CRITERIA:
(FOR SEPTIC ABSORPTION SYSTEMS)

- THE VOLUME OF MANUFACTURER RECOMMENDED DOSAGE PER ELJEN "B34" UNIT IS 3 GALLONS OR LESS PER UNIT. FOR (161) ELJEN UNITS, THE MAXIMUM DOSAGE SHALL BE 483 GALLONS.
- THE VOLUME OF 600 LINEAL FEET OF 1-1/2" PIPE IS (600 L.F. x 0.0918 GAL/LF=55.08 GAL) OR 55 GALLONS.
- THE VOLUME OF EFFLUENT PUMPED BETWEEN "PUMP ON" AND "PUMP OFF" SHALL BE 483 GAL + 55 GAL OR 538 GALLONS
- THE VOLUME OF A 16-1/2"(LD) PUMP STATION PER FOOT OF DEPTH IS 837.76 GALLONS, OR 69.81 GALLONS PER INCH
- THE REQUIRED ELEVATION DIFFERENCE BETWEEN PUMP ON AND OFF IS TO BE 7.71" INCHES @ 69.81 GAL/INCH OR 538 GALLONS
- ALARM LEVEL SHALL BE SET AT 3" ABOVE "PUMP ON" LEVEL, WHICH IS 21.71" ABOVE TANK FLOOR.
- THE PUMP CHAMBER SHALL PROVIDE A MINIMUM OF ONE DAY'S DESIGN FLOW STORAGE ABOVE THE ALARM LEVEL. THE DESIGN FLOW OF 2,235 GAL/DAY FOR A 16-1/2"(LD) PUMP STATION IS EQUIVALENT TO 32.01" OR 33 INCHES OF LIQUID DEPTH. APPROXIMATELY 38.26 INCHES OF STORAGE WILL BE PROVIDED.

ITEM	QTY	FRICITION FACTOR	FRICITION FACTOR	EQUVALENT LENGTH OF PIPE (IN FEET)
90° ELBOWS**	3 x	5.5	=	11.5
45° ELBOWS**	4 x	2.5	=	10.0
CHECK VALVE**	1 x	13.0	=	13.0
BALL VALVE**	1 x	55.0	=	55.0
FEET OF PIPE	700 x	1.0	=	700.0
TOTAL PIPE LENGH EQUIVALENT=				789.5
FRICTION LOSS PER/FT. @ 30 GPM				x 0.0181
TOTAL FRICTION LOSS=				14.289
+ 4.35 VERTICAL ELEVATION FROM PUMP BOTTOM				
= 18.65 TOTAL DYNAMIC HEAD				

MINIMUM FLOW REQUIRED TO MAINTAIN SCOURING VELOCITY
OF 2H/SECOND IN A 1.5"Ø SIZE PIPE = 11.014 GPM.

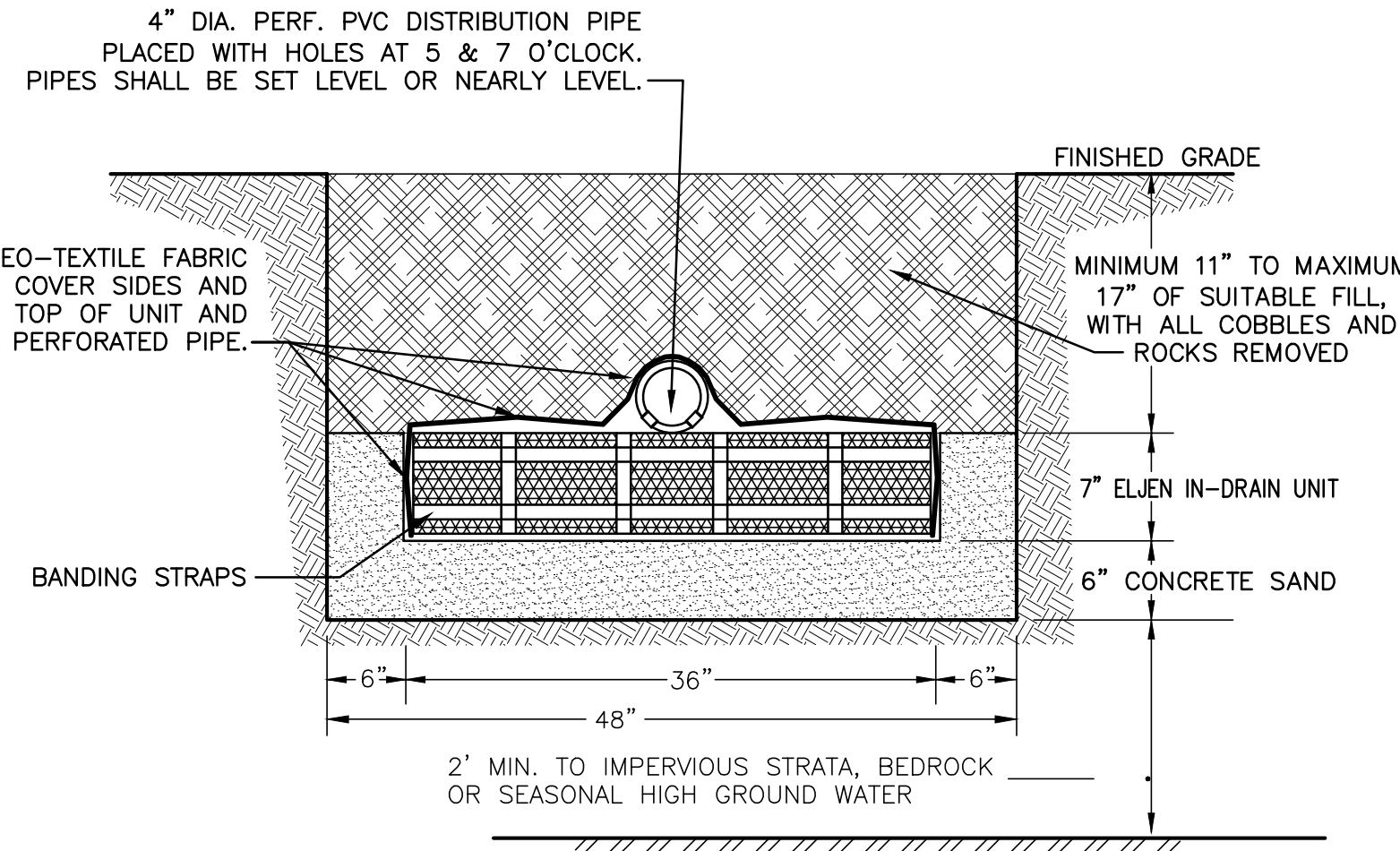

4 ELJEN IN-DRAIN CROSS SECTION TYPICAL LATERAL
N.T.S.

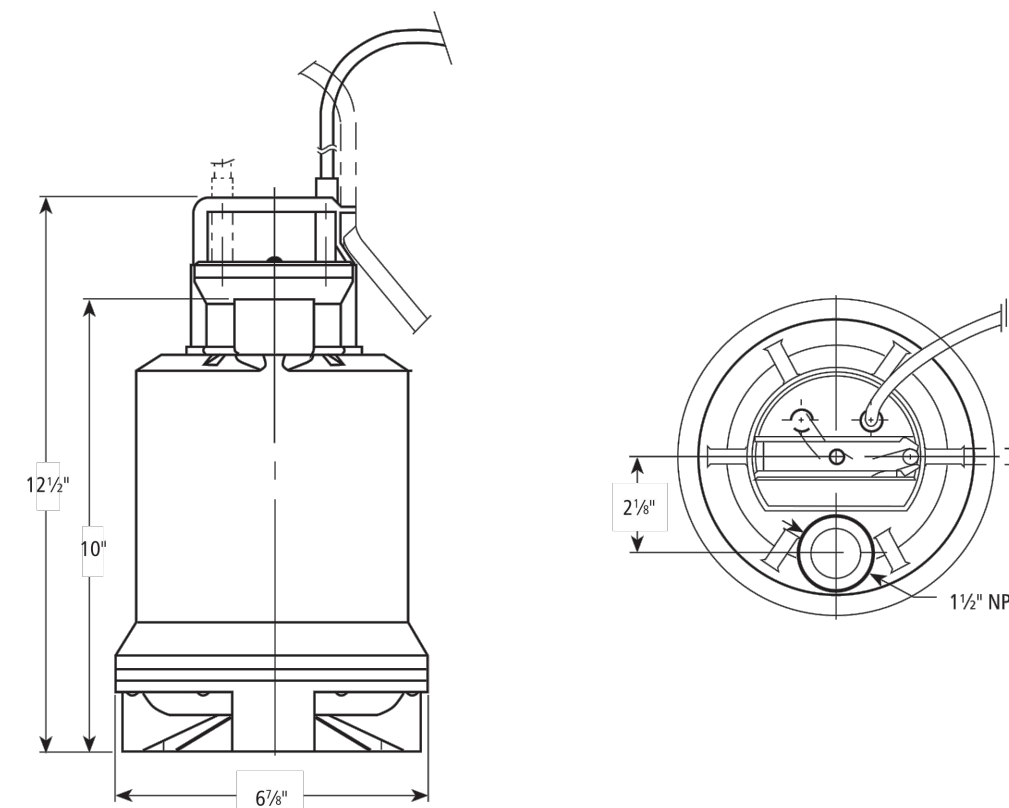

7 SUBMERSIBLE EFFLUENT PUMP DETAIL
N.T.S. GOULDS/ITT MODEL LEP07

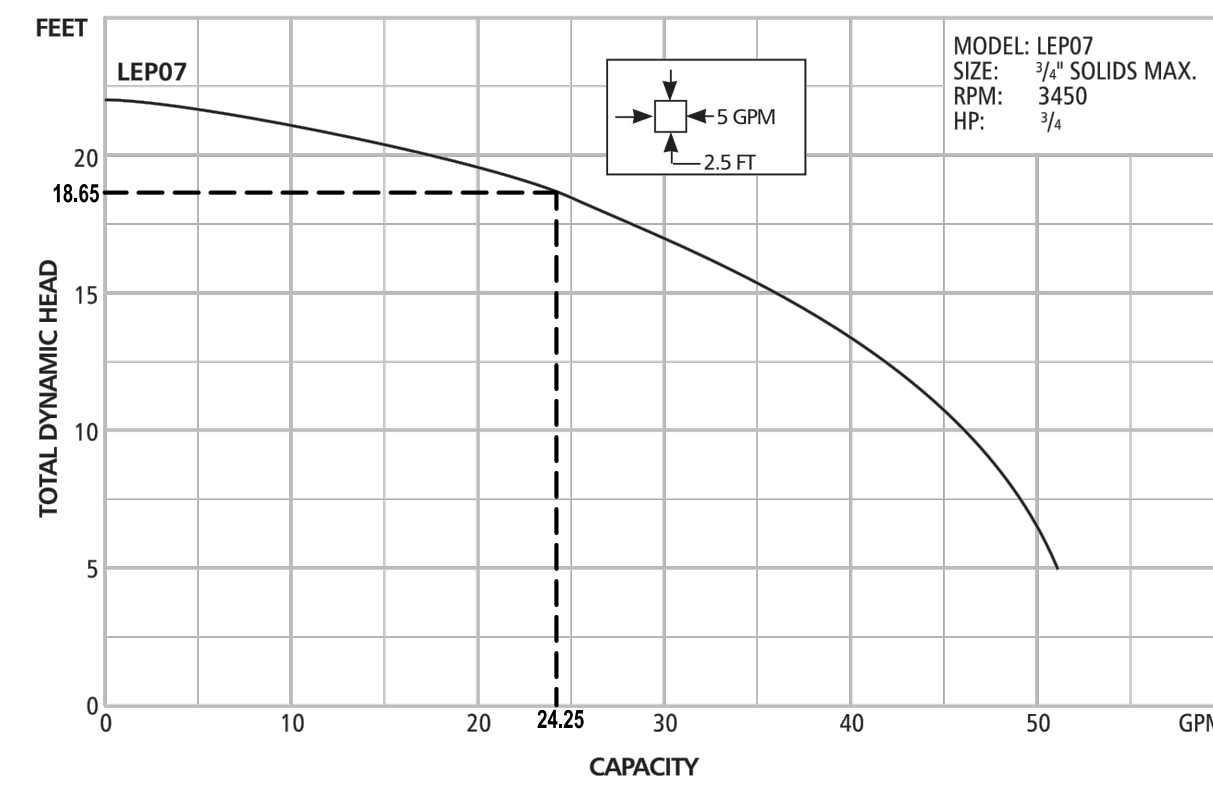

8 PUMP CURVE
N.T.S. GOULDS/ITT MODEL LEP07

DEEP PIT TEST RESULTS (WITNESSED)

DEEP TEST 2	DEPTH=84"	DEPTH (IN)	DEPTH=102"
TOP SOIL		6	TOP SOIL
		12	
		18	
		24	
LIGHT BROWN SILTY SAND		30	LIGHT BROWN SILTY SAND
		36	
		42	
		48	
		54	
		60	
		66	
		72	
		78	
		84	
		90	
		96	
NO WATER NO CLAY NO LEDGE			WATER NO CLAY NO LEDGE

DATE PERFORMED: 11-20-2014
PERFORMED BY:
FELLENZER ENGINEERING LLP.

WITNESSED BY:
MIKE ANDERSEN, OCOOH
SCOTT BUCHHOLZ, FUSCO ENGINEERING

SEPTIC DESIGN DATA TABLE - ELJEN "IN DRAIN" SYSTEM							
RESULTS		DESIGN RATE	REQUIRED LINEAL FEET OF STANDARD TRENCH REQUIRED FOR DESIGN RATE (2,235 GPD)	DESIGN CALCULATIONS & QTY'S FOR SYSTEM	TOTAL UNITS PROVIDED:		
#1	#2	(MIN/IN)	LINE	LENGTH	LENGTH	LENGTH	LENGTH
2:09	24:57	21-30	1,834 LF STD TRENCH	7 X 92 = 644	ELJEN	(161) "B43" ELJEN UNITS	

			5	02/12/15	TO PLANNING BOARD
9	05/11/15	TO PLANNING BOARD	4	10/29/14	TO PLANNING BOARD
8	04/01/15	TO PLANNING BOARD	3	10/07/14	TO ZBA
7	03/13/15	TO ORANGE COUNTY PLANNING	2	7/10/14	TO PLANNING BOARD
6	03/09/15	TO NYSDEC,	1	5/27/14	TO ZBA FOR VARIANCE

REV #	DATE	REMARKS:	ISSUE #	DATE	ISSUED FOR:
REFERENCE SCALE					

UNAUTHORIZED ALTERATION OR ADDITION TO A PLAN BEARING A
LICENSED PROFESSIONAL ENGINEER'S SEAL IS A VIOLATION OF
SECTION 7209, SUB-DIVISION 2 OF THE N.Y. STATE EDUCATION LAW.

FELLENZER
ENGINEERING LLP

www.fellp.com

22 Mulberry St., Suite 2A,
Middletown, NY 10940
t 845-343-1481 fx 845-343-4986

181 Church St., Suite 100,
Poughkeepsie, NY 12601
t 845-454-9704 fx 855-320-8735

MARK D. FELLENZER, P.E. PROJECT TITLE: PRIMO SPORTS COMPLEX
PRELIMINARY SITE PLAN
STATE ROUTE 94 CHESTER, NY 10918

DRAWING TITLE: SEPTIC TEST DATA
DESIGNED BY: RDF DRAWN BY: SAR APPROVED BY PM: ACL APPROVED BY PG: MDF
DATE: 5/27/2014 SCALE: AS SHOWN FE PROJECT #: 14-159

NY PROFESSIONAL ENGINEER
NO. 06486-1

C-502

PAGE 10 OF 16

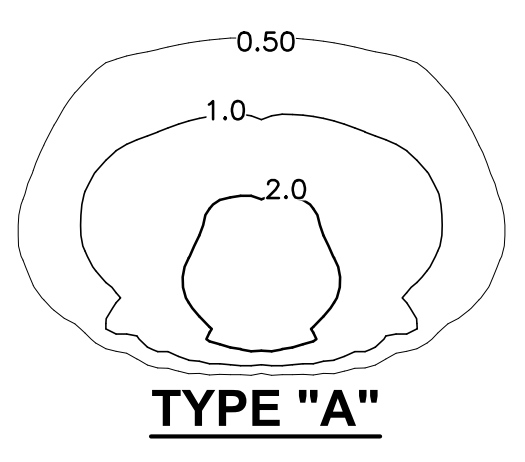
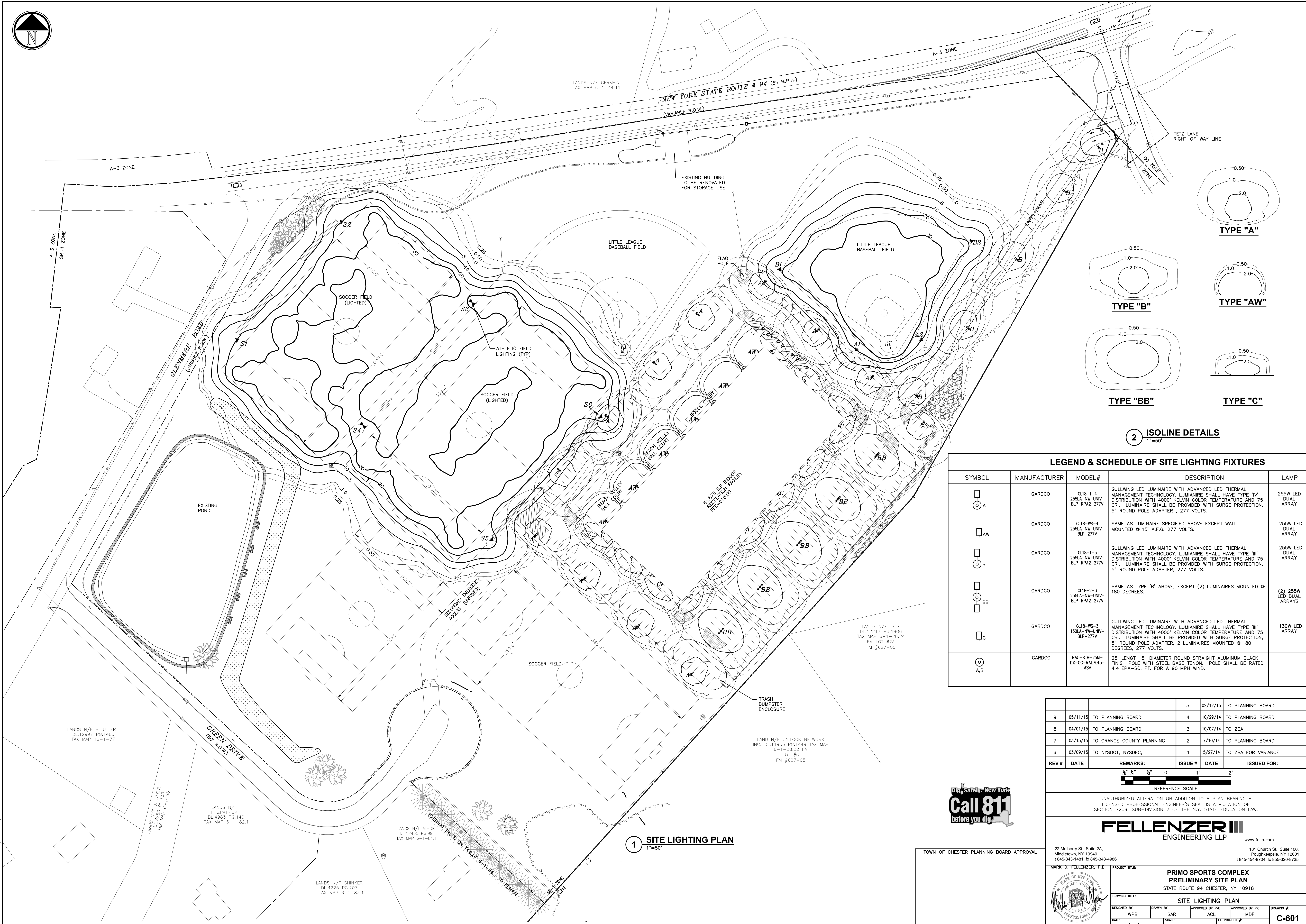

TYPE "A"

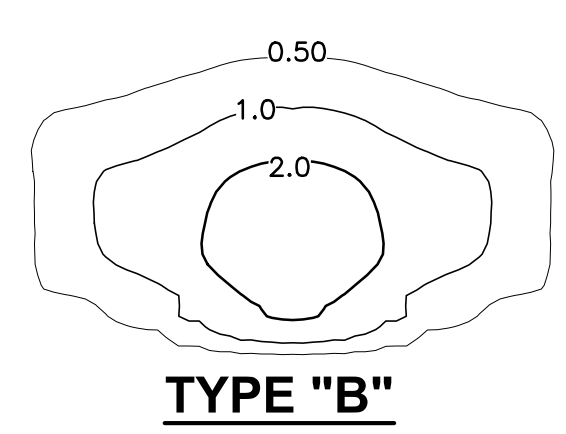

TYPE "B"

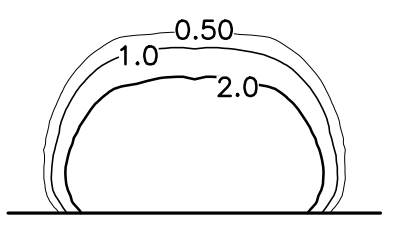

TYPE "AW"

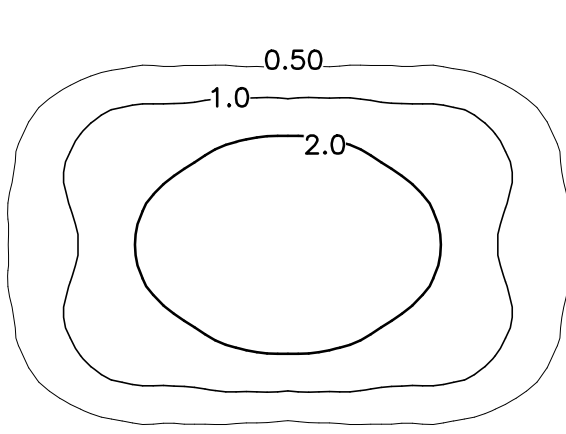

TYPE "BB"

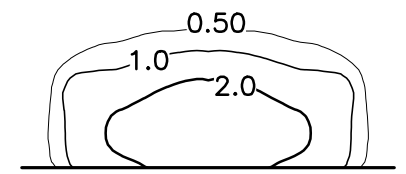

TYPE "C"

2 ISOLINE DETAILS
1"=50'

LEGEND & SCHEDULE OF SITE LIGHTING FIXTURES

SYMBOL	MANUFACTURER	MODEL#	DESCRIPTION	LAMP
	GARDCO	GL18-1-4 255LA-NW-UNIV- BLP-RPA2-277V	GULLWING LED LUMINAIRE WITH ADVANCED LED THERMAL MANAGEMENT TECHNOLOGY. LUMINAIRE SHALL HAVE TYPE "IV" DISTRIBUTION WITH 4000° KELVIN COLOR TEMPERATURE AND 75 CRI. LUMINAIRE SHALL BE PROVIDED WITH SURGE PROTECTION, 5" ROUND POLE ADAPTER, 277 VOLTS.	255W LED DUAL ARRAY
	GARDCO	GL18-WS-4 255LA-NW-UNIV- BLP-277V	SAME AS LUMINAIRE SPECIFIED ABOVE EXCEPT WALL MOUNTED @ 15' A.F.G. 277 VOLTS.	255W LED DUAL ARRAY
	GARDCO	GL18-1-3 255LA-NW-UNIV- BLP-RPA2-277V	GULLWING LED LUMINAIRE WITH ADVANCED LED THERMAL MANAGEMENT TECHNOLOGY. LUMINAIRE SHALL HAVE TYPE "III" DISTRIBUTION WITH 4000° KELVIN COLOR TEMPERATURE AND 75 CRI. LUMINAIRE SHALL BE PROVIDED WITH SURGE PROTECTION, 5" ROUND POLE ADAPTER, 277 VOLTS.	255W LED DUAL ARRAY
	GARDCO	GL18-2-3 255LA-NW-UNIV- BLP-RPA2-277V	SAME AS TYPE "B" ABOVE, EXCEPT (2) LUMINAIRES MOUNTED @ 180 DEGREES.	(2) 255W LED DUAL ARRAYS
	GARDCO	GL18-WS-3 130LA-NW-UNIV- BLP-277V	GULLWING LED LUMINAIRE WITH ADVANCED LED THERMAL MANAGEMENT TECHNOLOGY. LUMINAIRE SHALL HAVE TYPE "III" DISTRIBUTION WITH 4000° KELVIN COLOR TEMPERATURE AND 75 CRI. LUMINAIRE SHALL BE PROVIDED WITH SURGE PROTECTION, 5" ROUND POLE ADAPTER, 2 LUMINAIRES MOUNTED @ 180 DEGREES, 277 VOLTS.	130W LED ARRAY
	GARDCO	RA5-STB-25M- DX-OC-RAL7015- MSM	25' LENGTH 5" DIAMETER ROUND STRAIGHT ALUMINUM BLACK FINISH POLE WITH STEEL BASE TENON. POLE SHALL BE RATED 4.4 EPA-SQ. FT. FOR A 90 MPH WIND.	---

1 SITE LIGHTING PLAN
1"=50'



			5	02/12/15	TO PLANNING BOARD
9	05/11/15	TO PLANNING BOARD	4	10/29/14	TO PLANNING BOARD
8	04/01/15	TO PLANNING BOARD	3	10/07/14	TO ZBA
7	03/13/15	TO ORANGE COUNTY PLANNING	2	7/10/14	TO PLANNING BOARD
6	03/09/15	TO NYSOT, NYSEC,	1	5/27/14	TO ZBA FOR VARIANCE
REV #	DATE	REMARKS	ISSUE #	DATE	ISSUED FOR:

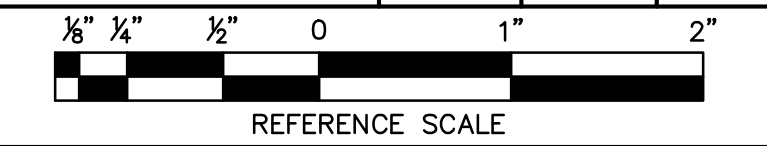

REFERENCE SCALE
UNAUTHORIZED ALTERATION OR ADDITION TO A PLAN BEARING A LICENSED PROFESSIONAL ENGINEER'S SEAL IS A VIOLATION OF SECTION 7209, SUB-DIVISION 2 OF THE N.Y. STATE EDUCATION LAW.

FELLENZER III
ENGINEERING LLP
www.fellp.com

22 Mulberry St., Suite 2A,
Middletown, NY 10940
t 845-343-1481 fx 845-343-4986

181 Church St., Suite 100,
Poughkeepsie, NY 12601
t 845-454-9704 fx 855-320-8735

MARK D. FELLENER, P.E.
PROJECT TITLE:
**PRIMO SPORTS COMPLEX
PRELIMINARY SITE PLAN**
STATE ROUTE 94 CHESTER, NY 10918

DRIVING TITLE:
SITE LIGHTING PLAN

DESIGNED BY: WPB
DATE: 5/27/2014

DRAWN BY: SAR
SCALE: AS SHOWN

APPROVED BY: ACL
DATE: 5/27/2014

APPROVED BY: MDF
DATE: 5/27/2014

FE PROJECT #: 14-159

DRAWING #: **C-601**
PAGE 11 OF 18

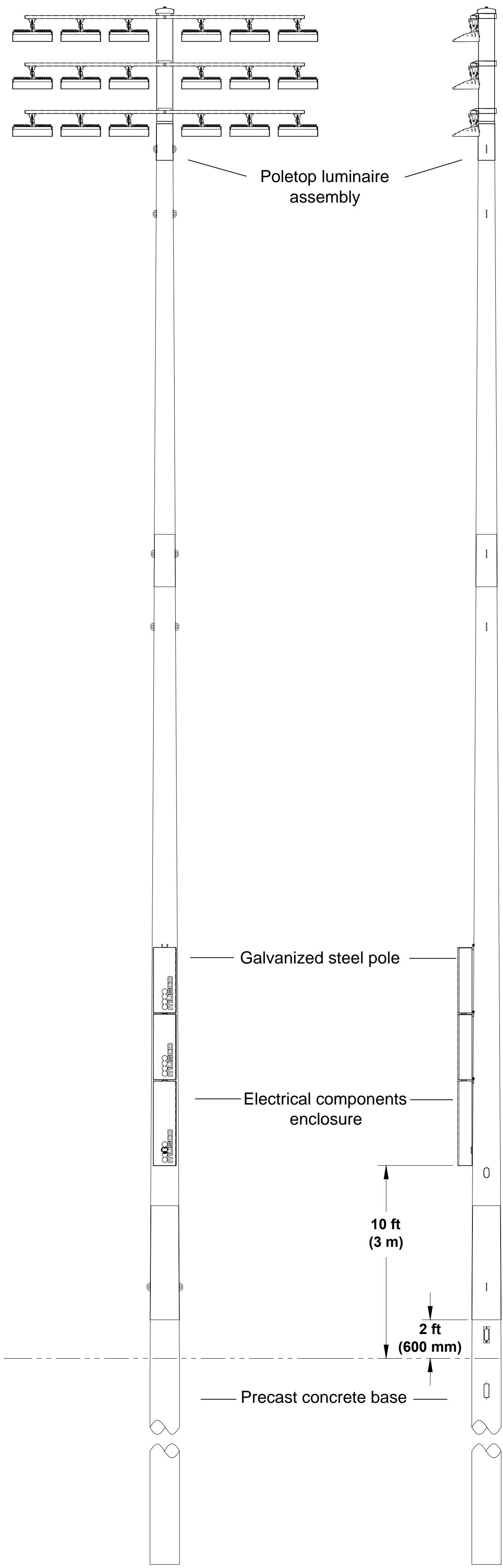

1 FIELD LIGHT POLES S1, S2
1/4"=1' 70' "LIGHT STRUCTURE SYSTEM (TM) POLE

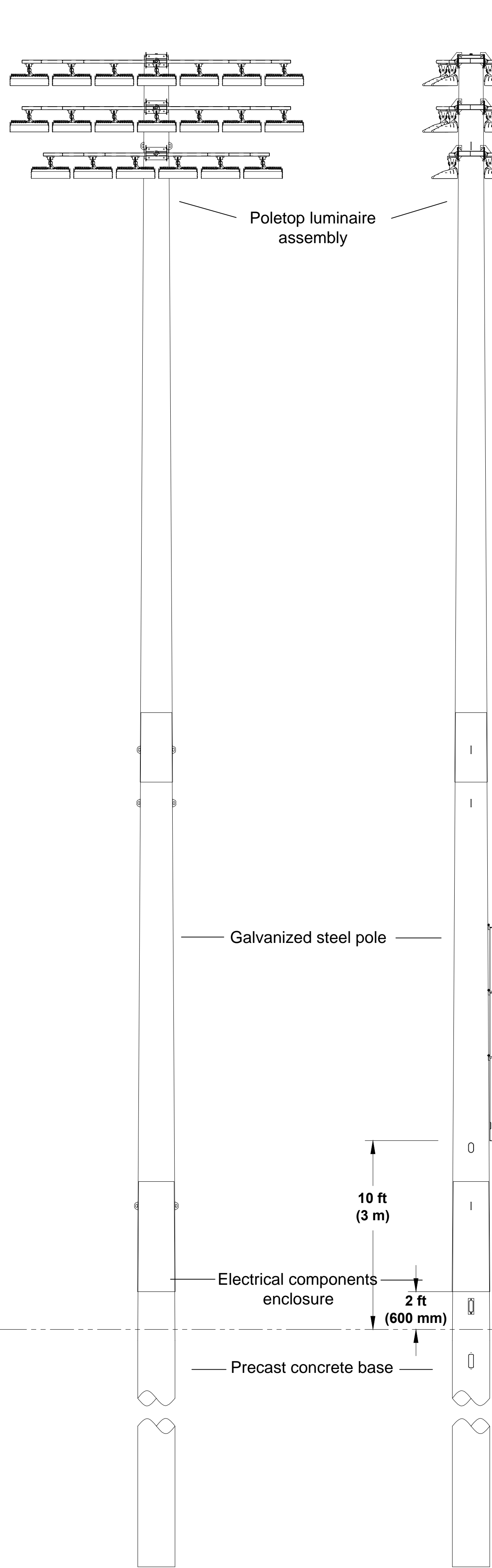

2 FIELD LIGHT POLES S3, S4
1/4"=1' 70' "LIGHT STRUCTURE SYSTEM (TM) POLE

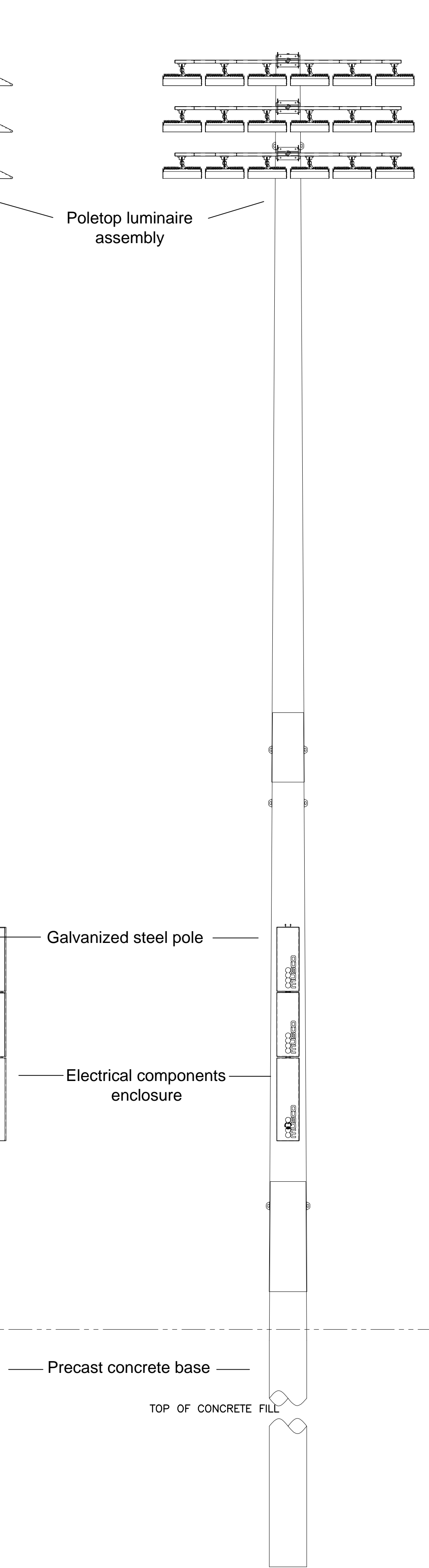

3 FIELD LIGHT POLES S5, S6
1/4"=1' 70' "LIGHT STRUCTURE SYSTEM (TM) POLE

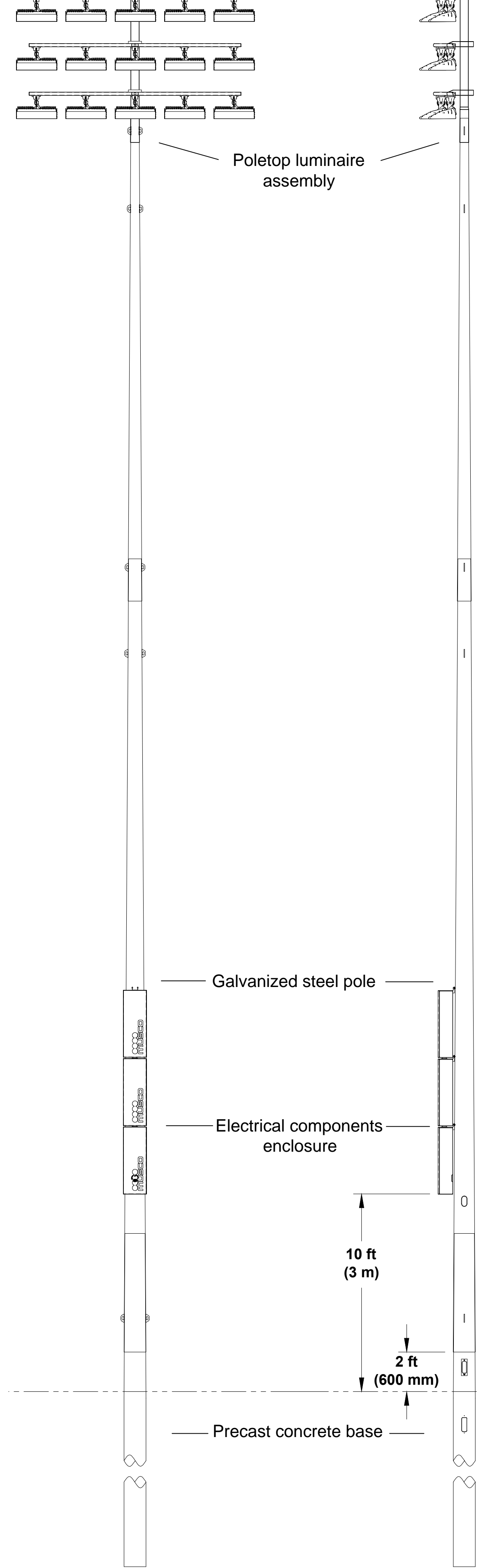
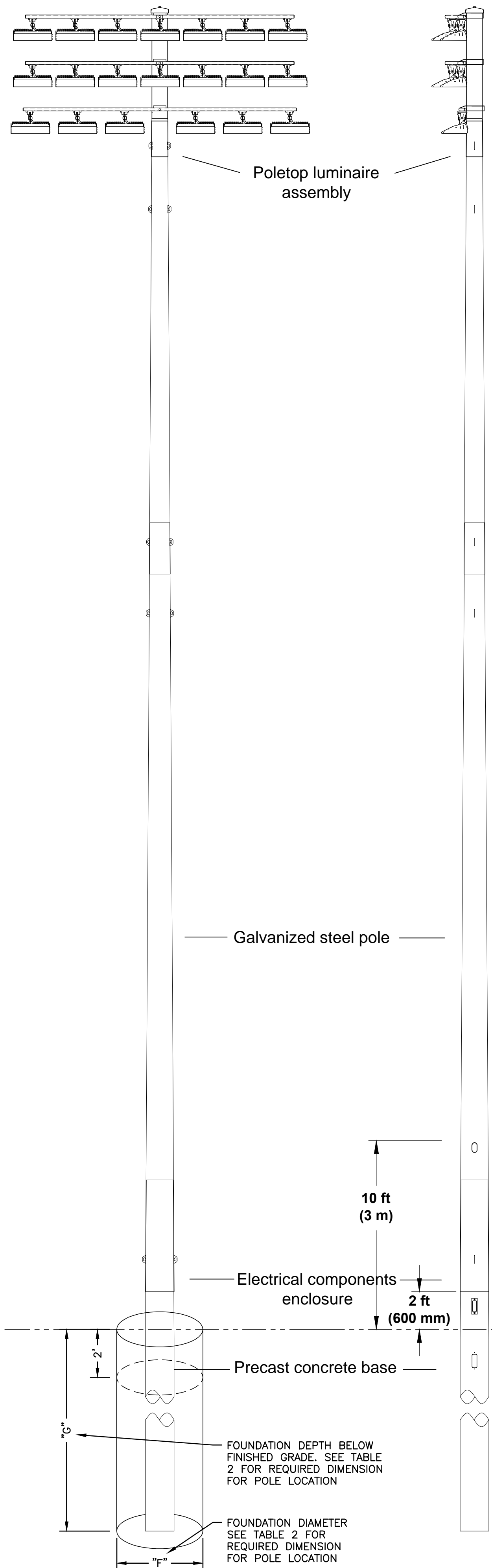

4 FIELD LIGHT POLES B1, B2
1/4"=1' 70' "LIGHT STRUCTURE SYSTEM (TM) POLE

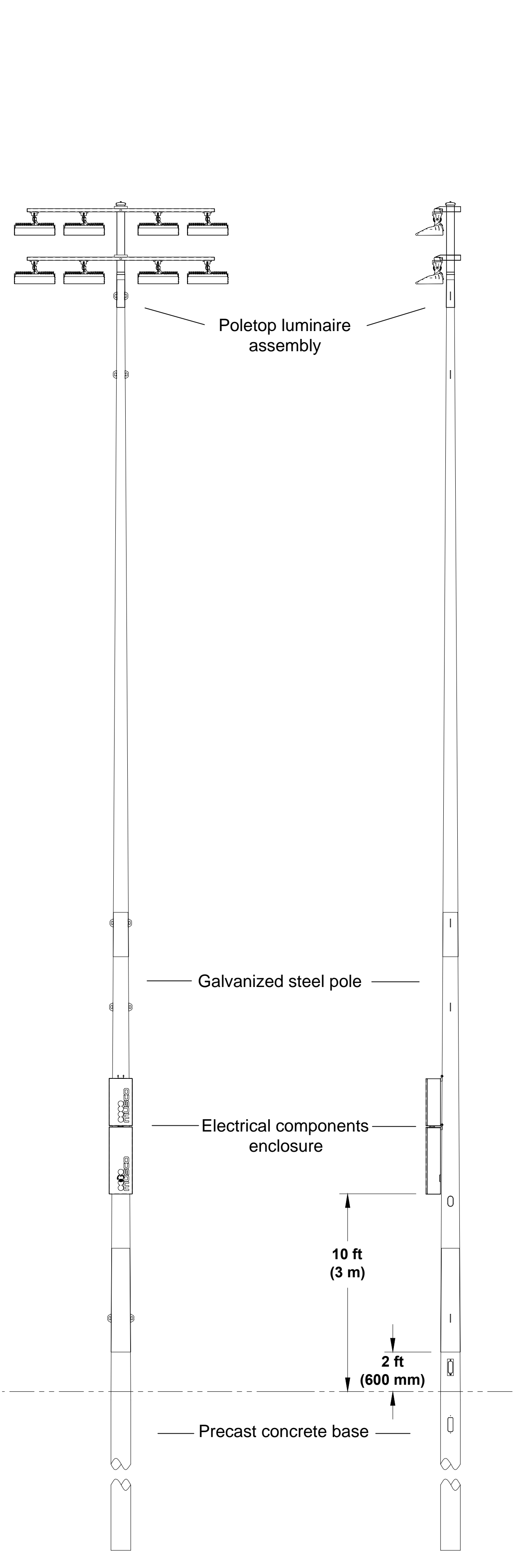

5 FIELD LIGHT POLES A1, A2
1/4"=1' 60' "LIGHT STRUCTURE SYSTEM (TM) POLE

TABLE 1

POLE ID	ACCOUNTING HEIGHT (ft.)	ASSEMBLED POLE WEIGHT (lb.)
A1	60 (18.3)	1707 (862)
A2	60 (18.3)	1896 (860)
B1	70 (21.3)	3746 (1696)
B2	70 (21.3)	3746 (1696)
S1	70 (21.3)	4016 (1822)
S2	70 (21.3)	4016 (1822)
S3	70 (21.3)	7600 (3447)
S4	70 (21.3)	7600 (3447)
S5	70 (21.3)	4196 (1903)
S6	70 (21.3)	4196 (1903)

POLE ASSEMBLY NOTES:

- STEEL POLE SHOULD OVERLAP CONCRETE BASE AND BE SEATED TIGHT WITH 1 1/2 TON COME-ALONGS (CONTRACTOR PROVIDED).
- ALIGN WELDMARKS ON STEEL SECTIONS BEFORE ASSEMBLING.
- ASSEMBLED POLE WEIGHT INCLUDES STEEL SECTIONS, CROSSARMS, LUMINAIRES, AND ELECTRICAL COMPONENTS ENCLOSURES.
- THIS DOCUMENT IS NOT INTENDED FOR USE AS AN ASSEMBLY INSTRUCTION. SEE INSTALLATION INSTRUCTIONS: LIGHT-STRUCTURE GREEN LIGHTING SYSTEM™ FOR COMPLETE ASSEMBLY PROCEDURE.

NOTE:

ALL LUMINAIRES SHALL BE AS MANUFACTURED BY MUSCO SPORTS LIGHTING, MODEL LED-96-SO-SM-480V, 394 WATT 96 LED ARRAY USING ADVANCED OPTIC CONTROL WITH 5700° KELVIN COLOR TEMPERATURE AND SURGE PROTECTION.

TABLE 2: FOUNDATION DETAILS

POLE ID	CONCRETE BASE WEIGHT (lb.)	BURIAL INFORMATION 1, 2		CUT BASE	LIGHTNING GROUND 3
		F (ft.)	G CONCRETE BACKFILL 1, 2 (ft.)		
A1	2710 (1226)	30 (762)	12 (3.7)	1.5 (1.1)	NO
A2	2620 (1276)	30 (762)	12 (3.7)	1.5 (1.1)	NO
B1	5250 (2381)	30 (762)	16 (4.9)	1.6 (1.2)	NO
B2	5250 (2381)	30 (762)	16 (4.9)	1.6 (1.2)	NO
S1	5250 (2381)	30 (762)	16 (4.9)	1.6 (1.2)	NO
S2	5250 (2381)	30 (762)	16 (4.9)	1.6 (1.2)	NO
S3	11060 (5017)	42 (1067)	20 (6.1)	4.4 (3.3)	NO
S4	11060 (5017)	42 (1067)	20 (6.1)	4.4 (3.3)	NO
S5	5250 (2381)	30 (762)	16 (4.9)	1.6 (1.2)	NO
S6	5250 (2381)	30 (762)	16 (4.9)	1.6 (1.2)	NO

FOUNDATION NOTES:

- CONCRETE BACKFILL IS CALCULATED TO 2 FT (0.6M) BELOW GRADE (NO OVERAGE INCLUDED). TOP 2 FT (0.6M) TO BE CLASS 5 SOIL COMPACTED TO 95% DENSITY OF SURROUNDING UNDISTURBED SOIL UNLESS OTHERWISE SPECIFIED IN STAMPED STRUCTURAL DESIGN.
- CONCRETE BACKFILL REQUIRED 3000 LB/IN² (20 MPa) MINIMUM UNLESS OTHERWISE SPECIFIED IN STAMPED STRUCTURAL DESIGN.
- FOUNDATION DESIGN PER 2009 IBC, 110 MPH EXPOSURE CATEGORY C, VARIATION STD.
- ASSUMES IBC CLASS 5 SOILS.
- STANDARD BASES INCLUDE INTEGRATED LIGHTNING PROTECTION. IF BASES ARE CUT, SUPPLEMENTAL LIGHTNING PROTECTION IS REQUIRED.
- CONTACT MUSCO FOR MATERIALS AND INSTRUCTION.
- LIGHTNING PROTECTION IS A MANUFACTURER INSTALLED CONCRETE ENCASED ELECTRODE AND CONNECTOR. GROUND CONNECTION IS MADE WHEN CONCRETE BASE IS INSTALLED AND FOOTING IS POURED. NO ADDITIONAL STEPS REQUIRED.



TOWN OF CHESTER PLANNING BOARD APPROVAL

			5	02/12/15	TO PLANNING BOARD
9	05/11/15	TO PLANNING BOARD	4	10/29/14	TO PLANNING BOARD
8	04/01/15	TO PLANNING BOARD	3	10/07/14	TO ZBA
7	03/13/15	TO ORANGE COUNTY PLANNING	2	7/10/14	TO PLANNING BOARD
6	03/09/15	TO NYSDOT, NYSEC,	1	5/27/14	TO ZBA FOR VARIANCE
REV #	DATE	REMARKS	ISSUE #	DATE	ISSUED FOR:

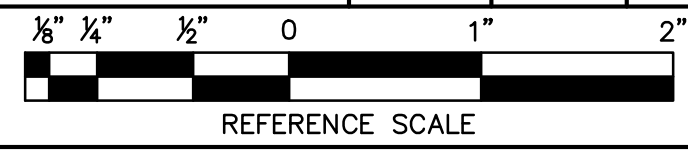

UNAUTHORIZED ALTERATION OR ADDITION TO A PLAN BEARING A LICENSED PROFESSIONAL ENGINEER'S SEAL IS A VIOLATION OF SECTION 7209, SUB-DIVISION 2 OF THE N.Y. STATE EDUCATION LAW.

FELLENZER III
ENGINEERING LLP

www.fellp.com

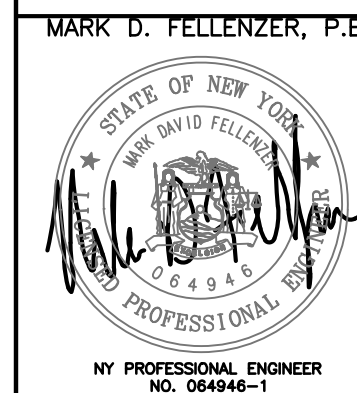

PROJECT TITLE:		PRIMO SPORTS COMPLEX PRELIMINARY SITE PLAN	
DRAWING TITLE:		ALTHETIC FIELD LIGHTING DETAILS	
DESIGNED BY: RDF	DRAWN BY: SAR	APPROVED BY P.E.: ACL	APPROVED BY P.E.: MDF
DATE: 5/27/2014	SCALE: AS SHOWN	FE PROJECT #: 14-159	PAGE 12 OF 18

C-602



PLANTING SCHEDULE

TREES & SHRUBS	SPRING PLANTING	FALL PLANTING
EVERGREEN	APRIL 1 - JUNE 30	SEPT. 1 - OCT. 15
DECIDUOUS	MARCH 1 - JUNE 30	OCT. 1 - DEC. 1

PERMANENT SEEDING SCHEDULE

- TOPSOIL SHALL BE SPREAD TO A COMPACTED UNIFORM THICKNESS OF 4".
- TOPSOIL SURFACE SHALL BE FINELY GRADED AND LOOSENED BY MECHANICAL RAKES TO ENSURE SEED ACCEPTANCE AND SEED TO SOIL CONTACT.
- FERTILIZER SHALL BE APPLIED AT 6 LBS. OF 5-10-10 COMMERCIAL FERTILIZER/1000 SQ. FT.
- SEEDING SHALL BE INSTALLED AT 5 LBS./1000 SQ. FT. OF:
60% KENTUCKY BLUE GRASS
20% CHEWINGS FESCUE
20% PERENNIAL RYE

GENERAL PLANTING NOTES:

- PLANT MATERIAL SHALL BE GUARANTEED FOR ONE YEAR AFTER FINAL ACCEPTANCE OF PROJECT PLANTING. DEAD, DYING, UNHEALTHY AND/OR PLANTS IN POOR CONDITION SHALL BE REPLACED IN THE SAME PLANTING SEASON THAT THE LANDSCAPE ARCHITECT HAS DEEMED THE PLANT UNACCEPTABLE. PLANTINGS THAT REQUIRE REPLACEMENT SHALL BE REMOVED AND REPLACED AT NO ADDITIONAL COST TO THE OWNER.
- EXISTING VEGETATION AREAS DISTURBED BY CONSTRUCTION ACTIVITIES SHALL BE TOPSOILED AND SEEDED UPON COMPLETION OF WORK.
- NEW PLANTING ROOT BALLS REMOVED FROM CANS SHALL BE SCARIFIED PRIOR TO BACKFILLING THE PLANT.
- ALL PLANTINGS SHOWN ON APPROVED SITE DEVELOPMENT PLAN OR SPECIAL PERMIT PLAN SHALL BE MAINTAINED IN A VIGOROUS GROWING CONDITION THROUGHOUT THE DURATION OF USE AND PLANTS NOT SO MAINTAINED SHALL BE REPLACED WITH NEW PLANTS AT THE BEGINNING OF THE NEXT IMMEDIATELY FOLLOWING GROWING SEASON.
- FOR PLANTING OPERATION, STANDARDS AND MATERIALS SEE SPECIFICATIONS.
- CONTRACTOR SHALL FAMILIARIZE HIM/HERSELF WITH THE LIMITS OF WORK AND EXISTING CONDITIONS AND VERIFY ALL INFORMATION. IF DISCREPANCIES EXIST, CONTRACTOR SHALL NOTIFY OWNER'S REPRESENTATIVE IN WRITING WITHIN SEVEN (7) CALENDAR DAYS OF NOTICE TO PROCEED.
- CONTRACTOR SHALL VERIFY LOCATIONS OF ALL UNDERGROUND UTILITIES AND OBTAIN AS-BUILT INFORMATION. DRAWINGS WERE PREPARED ACCORDING TO THE BEST INFORMATION AVAILABLE AT THE TIME. CONTRACTOR SHALL NOTIFY OWNER'S REPRESENTATIVE IN WRITING WITHIN SEVEN (7) CALENDAR DAYS OF NOTICE TO PROCEED OF ANY DISCREPANCIES.
- CONTRACTOR SHALL NOTIFY ALL NECESSARY UTILITY COMPANIES 48 HOURS MINIMUM PRIOR TO DIGGING FOR VERIFICATION OF ALL UNDERGROUND UTILITIES AND OTHER OBSTRUCTIONS AND COORDINATE WITH OWNER'S REPRESENTATIVE IN WRITING PRIOR TO INITIATING OPERATIONS.
- TYPICALLY, SHRUB AND GROUNDCOVER PLANTINGS ARE SHOWN AS MASS PLANTING BEDS. PLANTS SHALL BE PLACED ON A TRIANGULAR SPACING CONFIGURATION (STAGGERED SPACING). PLANT CENTER TO CENTER DIMENSIONS (O.C.) ARE LISTED ON THE PLANT LIST.
- CONTRACTOR SHALL FIELD STAKE THE LOCATIONS OF ALL PLANT MATERIAL PRIOR TO INITIATING INSTALLATION FOR THE REVIEW AND APPROVAL OF THE OWNER'S REPRESENTATIVE AND/OR LANDSCAPE ARCHITECT.
- CONTRACTOR SHALL FIELD ADJUST LOCATION OF PLANT MATERIAL AS NECESSARY TO AVOID DAMAGE TO ALL EXISTING UNDERGROUND UTILITIES AND/OR EXISTING ABOVE GROUND ELEMENTS. ALL CHANGES REQUIRED SHALL BE COMPLETED AT THE CONTRACTOR'S EXPENSE AND SHALL BE COORDINATED WITH THE OWNER'S REPRESENTATIVE AND THE LANDSCAPE ARCHITECT.
- ALL TREES PLANTED IN LAWN AREA SHALL RECEIVE A 4" DIAMETER MULCH RING AT A DEPTH OF 4" AS PER THE SPECIFICATIONS.
- PLANT LIST QUANTITIES ARE PROVIDED FOR CONVENIENCE. IN THE EVENT OF QUANTITY DISCREPANCIES, THE DRAWING SHALL TAKE PRECEDENCE. ANY DISCREPANCIES SHALL BE BROUGHT TO THE ATTENTION OF THE LANDSCAPE ARCHITECT.
- CONTRACTOR SHALL REFER TO THE LANDSCAPE PLANTING DETAILS, PLANT LIST, GENERAL NOTES AND SPECIFICATIONS FOR FURTHER AND COMPLETE INSTRUCTIONS.

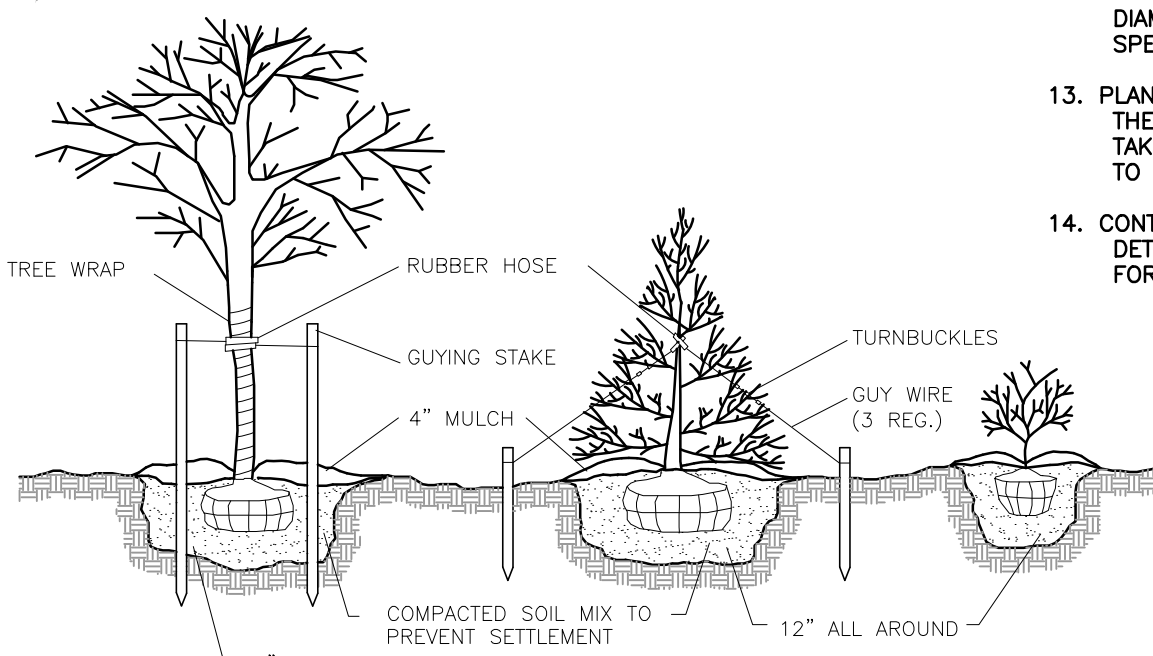

DECIDUOUS TREES EVERGREEN TREES SHRUBS

2 PLANTING & GUYING DETAIL

N.T.S.

PLANTS LIST

TYPE	KEY	QTY.	BOTANICAL NAME	COMMON NAME	MIN. SIZE	REMARKS
DECIDUOUS TREES	Ck	2	Cornus Kousa	Kousa Dogwood	12'-14' hgt	B&B
	Pc	4	Pyrus Calleryana "Whitehouse"	Whitehouse Callery Pear	2"-2-1/2" c	B&B
	Pin	16	Quercus Palustris	Pin Oak	3"-3-1/2" c	B&B
	Tc	6	Tilia Cordata	Little Leaf Linden	3"-3-1/2" c	B&B
	Tl	3	Tilia Tomentosa "Sterling Silver"	Silver Linden	3"-3-1/2" c	B&B
EVERGREEN TREES	Ns	34	Picea Abies	Norway Spruce	7' - 8' hgt	B&B
	Pg	53	Picea Glauca	White Spruce	7' - 8' hgt	B&B
EVERGREEN SHRUBS	Vr	10	Viburnum Rhytidophyllum	Leatherleaf Viburnum	34"-36"	B&B
DECIDUOUS SHRUBS	Fi	11	Forsythia x Intermedia	Spring Glory Forsythia	34"-36"	B&B

PROPOSED DECIDUOUS SHADE TREES SHALL BE STREET TREE PRUNED. PIN OAKS AND LINDENS PROPOSED ALONG ROUTE 94 ADJACENT TO NETTING MAY NEED TO BE PRUNED IN THE FIELD TO MINIMIZE INTERFERENCE OR DAMAGE TO THE PROPOSED NETTING.

REVISED 05-08-2015 - PER COMMENTS OF KAREN ARENT REVIEW MEMORANDUM DATED 4-15-2015

				5	02/12/15	TO PLANNING BOARD
9	05/11/15	TO PLANNING BOARD		4	10/29/14	TO PLANNING BOARD
8	04/01/15	TO PLANNING BOARD		3	10/07/14	TO ZBA
7	03/13/15	TO ORANGE COUNTY PLANNING		2	7/10/14	TO PLANNING BOARD
6	03/09/15	TO NYSDEC, NYSDEC,		1	5/27/14	TO ZBA FOR VARIANCE
REV #	DATE	REMARKS	ISSUE #	DATE	ISSUED FOR:	

8" 4" 2" 0 1" 2"
REFERENCE SCALE

UNAUTHORIZED ALTERATION OR ADDITION TO A PLAN BEARING A LICENSED PROFESSIONAL ENGINEER'S SEAL IS A VIOLATION OF SECTION 7209, SUB-DIVISION 2 OF THE N.Y. STATE EDUCATION LAW.

FELLENZER III
ENGINEERING LLP

www.fellp.com

22 Mulberry St., Suite 2A,
Middletown, NY 10940
t 845-343-1481 fx 845-343-4986

181 Church St., Suite 100,
Poughkeepsie, NY 12601
t 845-454-9704 fx 855-320-8735

MARK D. FELLENER, P.E.

PROJECT TITLE:

PRIMO SPORTS COMPLEX
PRELIMINARY SITE PLAN
STATE ROUTE 94 CHESTER, NY 10918

DRAWING TITLE:

LANDSCAPE PLAN

DESIGNED BY:	DRAWN BY:	APPROVED BY PM:	APPROVED BY PG:
EAA	SAR	ACL	MDF
DATE:	SCALE:	FE PROJECT #:	
5/27/2014	AS SHOWN	14-159	

C-701
PAGE 13 OF 18

ESPOSITO & ASSOCIATES

262 GREENWICH AVENUE
GOSHEN NY, 10924
845.244.0550 Fax 845.244.0580

1 LANDSCAPE PLAN

1"=50'

Dig Safely New York
Call 811
before you dig

TOWN OF CHESTER PLANNING BOARD APPROVAL

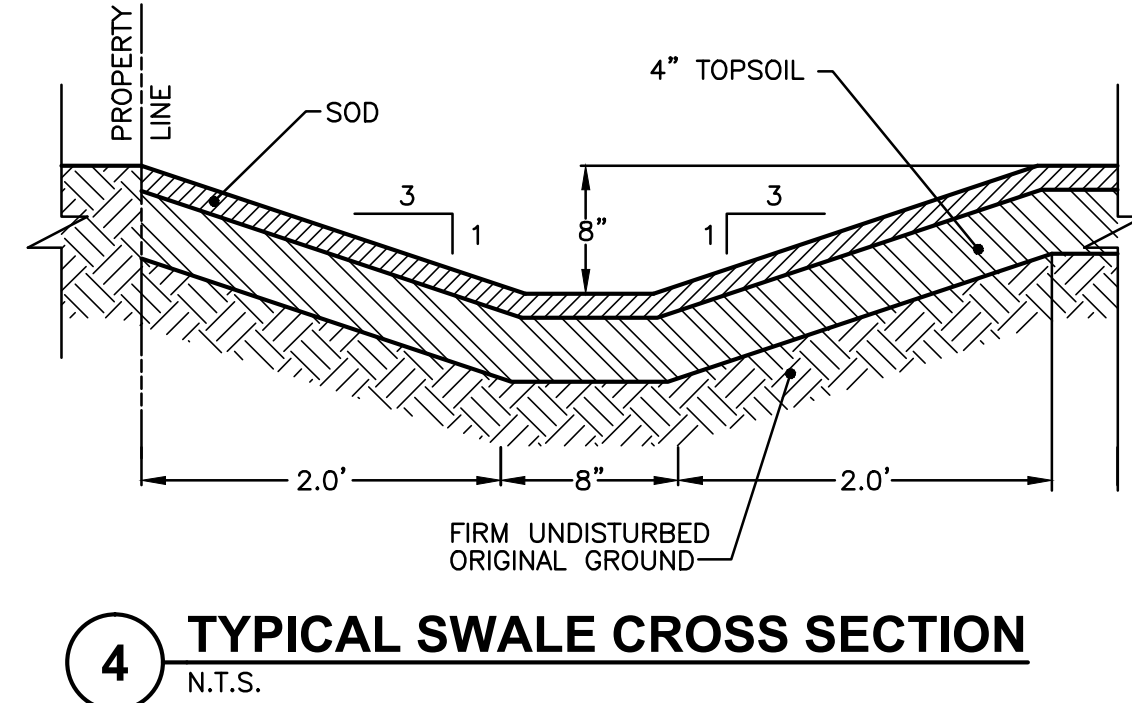
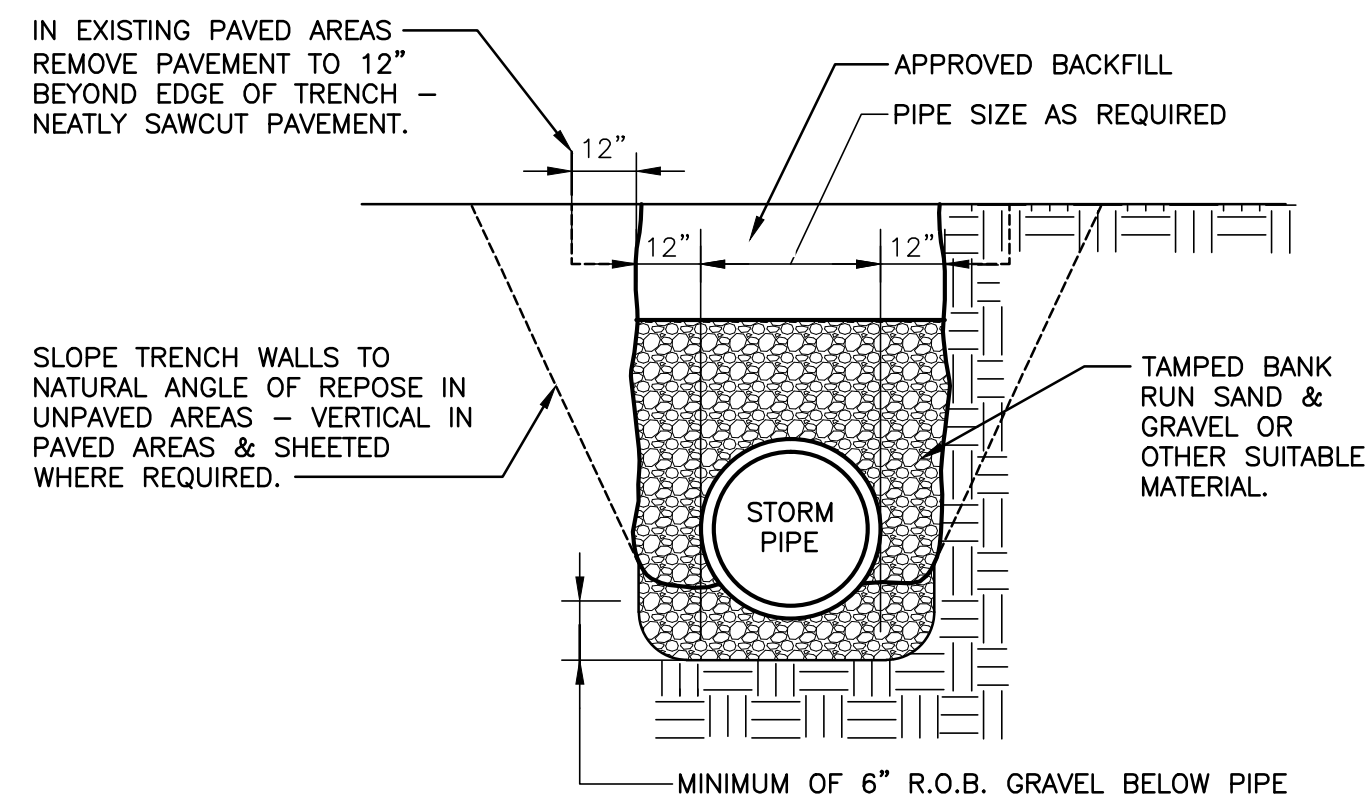
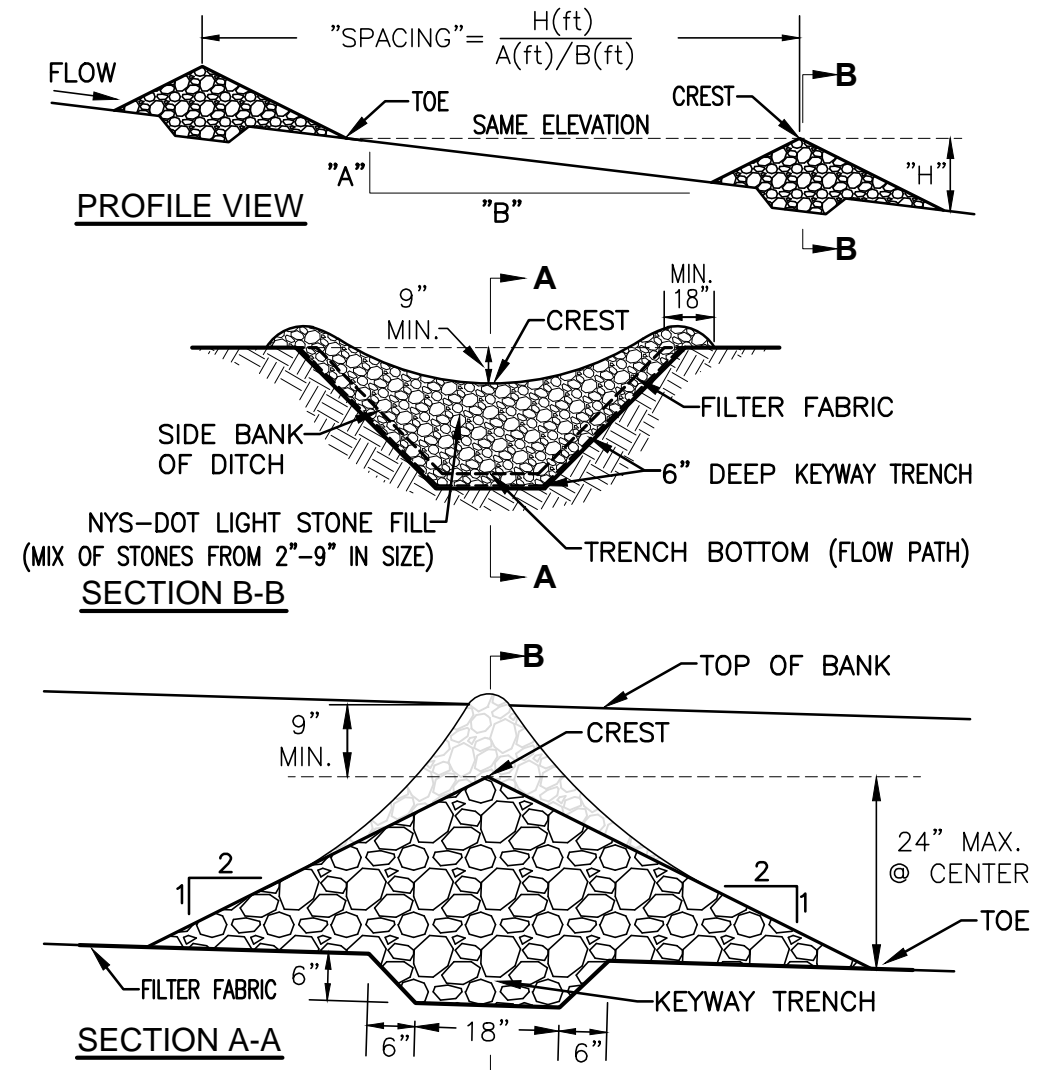
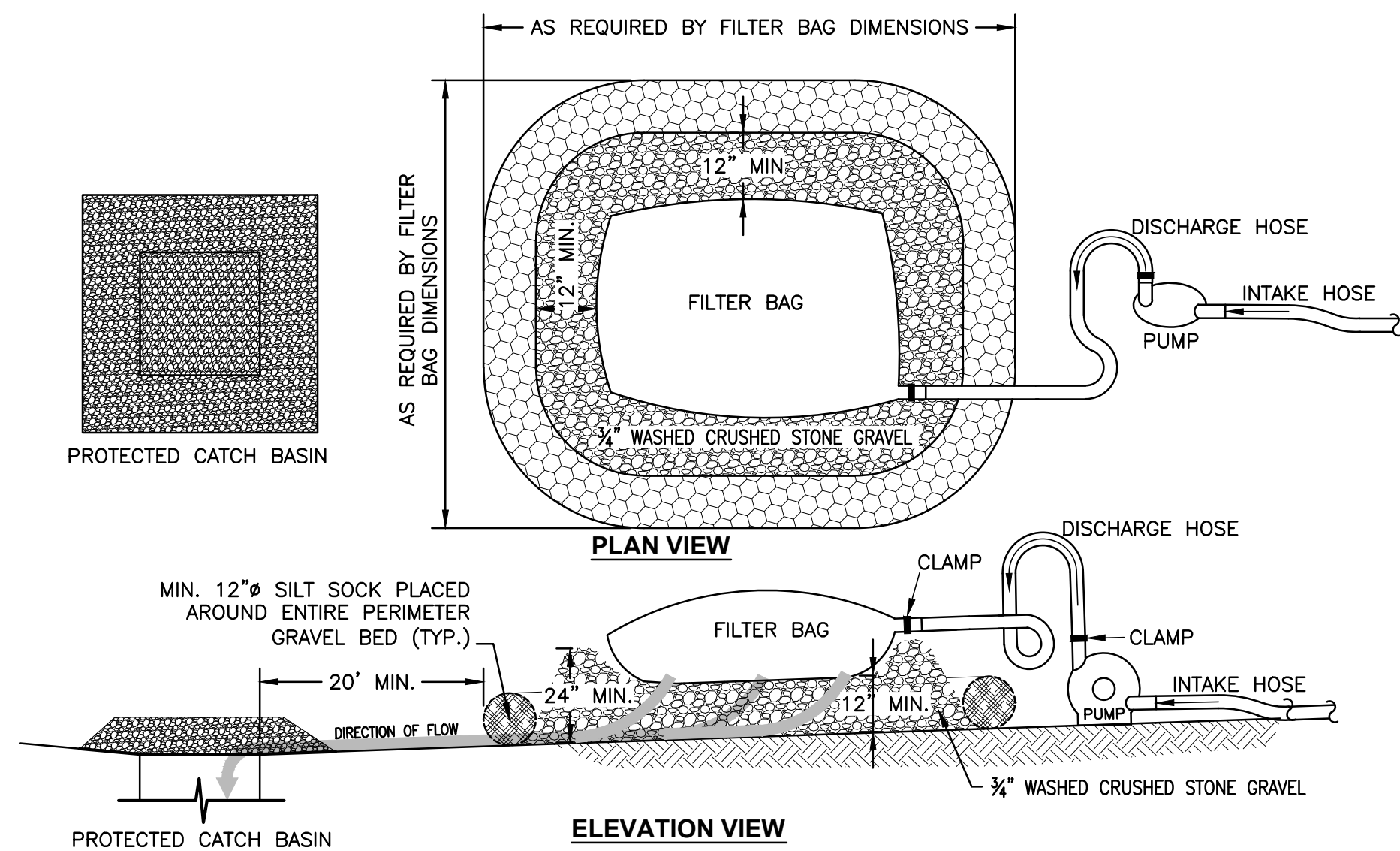

5 TYPICAL TRENCH - SEWER LINE

- NOTES:**
1. WELL IS TO BE CASED AND GROUTED FOR A MINIMUM OF 40' IN LENGTH.
 2. OVERSIZE DRILL HOLE (FOR GROUTING) TO BE 10" IN DIAMETER AND A MIN. OF 40' IN LENGTH.
 3. WELL CASING TO CONFORM TO TEN STATE STANDARD LATEST EDITION.
 4. PIT LESS ADAPTER SHALL BE A CAMPBELL MODEL B-10, BRONZE ADAPTER AND THE WELL SEAL SHALL BE A SEAL MODEL WTCOA6 ALUMINUM CAP.
 5. DISCHARGE PIPE: C901-96 AWWA STANDARD FOR POLYETHYLENE (PE) PRESSURE TREATED PIPE AND TUBING, 1/2" THROUGH 3".
 6. WATER SERVICE LINES UNDER PRESSURE SHALL NOT PASS CLOSER THAN 10' TO A SEPTIC TANK, TILE FIELD OR ANY OTHER PART OF A SEWAGE DISPOSAL SYSTEM.
 7. CAST IRON PIPES WITH LEAD CAULKED JOINTS ARE REQUIRED FOR SEWAGE LINES WITHIN 50' OF ANY WELL.
 8. MINIMUM WELL YIELD TO BE 5.0 GPM.
 9. CEMENT GROUT SHALL BE A MIXTURE OF 1 BAG OF CEMENT (94 lbs.) AND 5-5 1/2 GALLONS OF CLEAN WATER.
 10. ELECTRICAL WORK SHALL BE INSTALLED IN STRICT ACCORDANCE WITH THE REQUIREMENTS OF THE NYS BUILDING CODE.
 11. CONSTRUCTION SHALL CONFORM TO THE REQUIREMENTS AS SET FORTH IN THE PUBLICATION "RURAL WATER SUPPLY", NYS DEPT. OF HEALTH, LATEST EDITION.
 12. THE PUMP SELECTED MUST BE CAPABLE OF DELIVERING A MINIMUM OF 5.0 GALLONS PER MINUTE.
 13. THE WELL CASING SHALL EXTEND A MINIMUM OF 24" ABOVE THE FINAL GROUND ELEVATION AND NOT LESS THAN 36" ABOVE THE 100 YEAR FLOOD LEVEL.

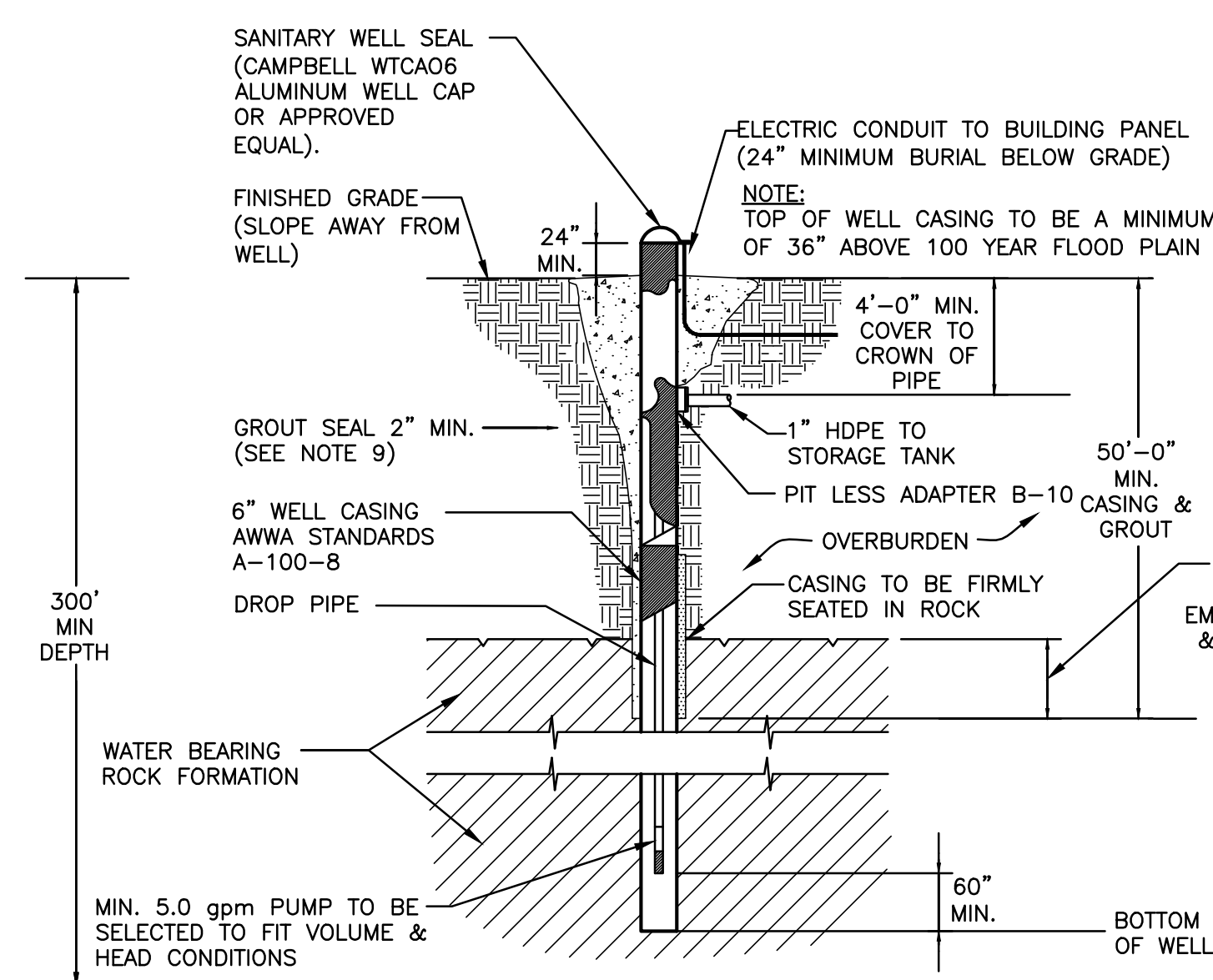

7 DRILLED WELL DETAIL

N.T.S.

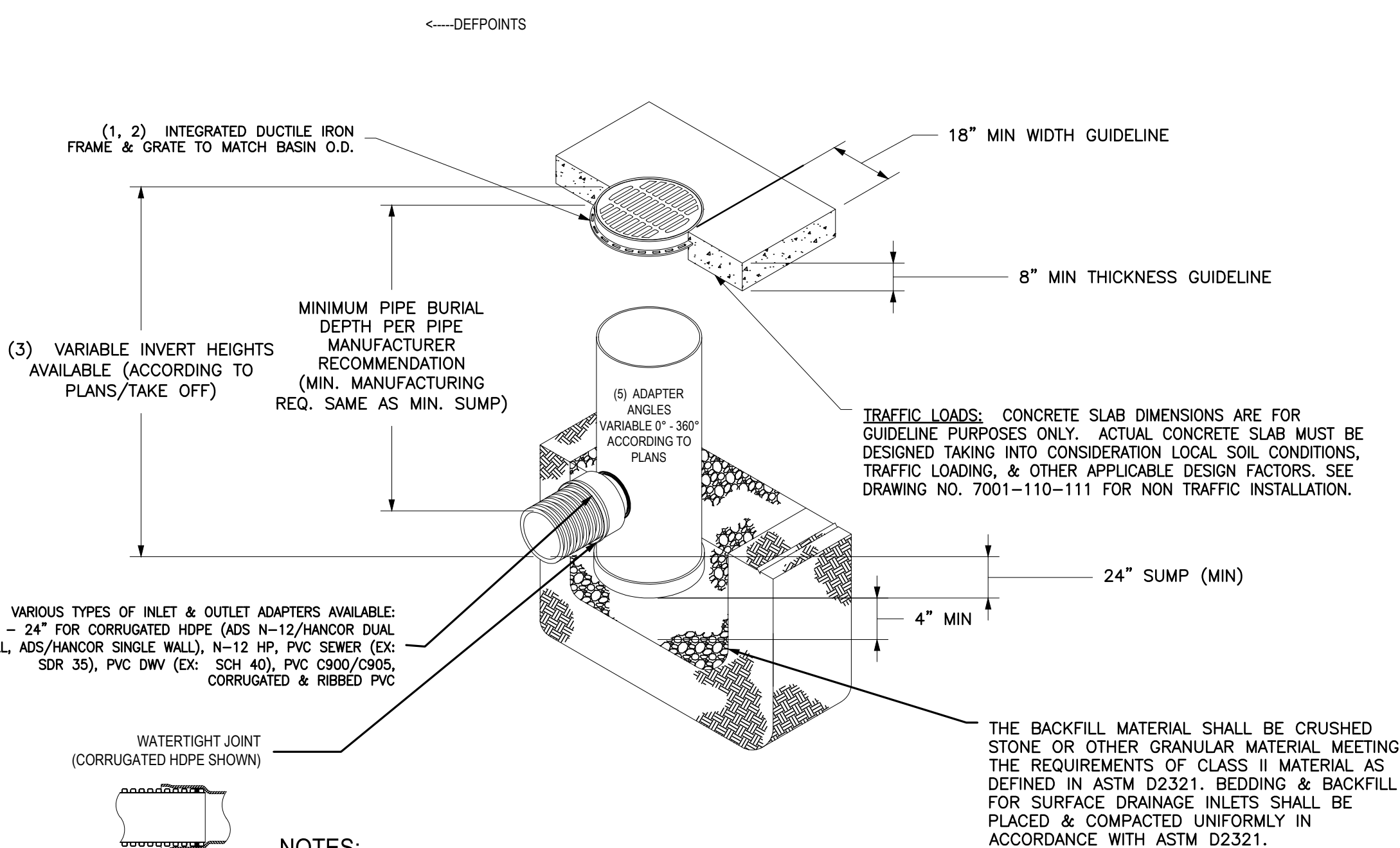

9 STORMTECH CHAMBERS CROSS SECTION

N.T.S.

10 WELL SUPPLY - TRENCH DETAIL

N.T.S.

11 SUBSURFACE BARRIER

N.T.S.

			5	02/12/15	TO PLANNING BOARD
9	05/11/15	TO PLANNING BOARD	4	10/29/14	TO PLANNING BOARD
8	04/01/15	TO PLANNING BOARD	3	10/07/14	TO ZBA
7	03/13/15	TO ORANGE COUNTY PLANNING	2	7/10/14	TO PLANNING BOARD
6	03/09/15	TO NYSDEC, NYSDEC,	1	5/27/14	TO ZBA FOR VARIANCE

REV #	DATE	REMARKS	ISSUE #	DATE	ISSUED FOR:

8" 4" 2" 0 1" 2"

REFERENCE SCALE

UNAUTHORIZED ALTERATION OR ADDITION TO A PLAN BEARING A LICENSED PROFESSIONAL ENGINEER'S SEAL IS A VIOLATION OF SECTION 7209, SUB-DIVISION 2 OF THE N.Y. STATE EDUCATION LAW.

FELLENZER III
ENGINEERING LLP

22 Mulberry St., Suite 2A, Middletown, NY 10940 t 845-343-1481 fx 845-343-4986	181 Church St., Suite 100, Poughkeepsie, NY 12601 t 845-454-9704 fx 855-320-8735
MARK D. FELLENZER, P.E.	PROJECT TITLE:
	PRIMO SPORTS COMPLEX PRELIMINARY SITE PLAN
	STATE ROUTE 94 CHESTER, NY 10918
DRAWING TITLE:	DETAILS
DESIGNED BY: RDF	DRAWN BY: SAR
APPROVED BY: PNC	APPROVED BY: PNC
DATE: 5/27/2014	SCALE: AS SHOWN
	FE PROJECT #: 14-159
	PAGE 15 OF 16

Call 811
before you dig

TOWN OF CHESTER PLANNING BOARD APPROVAL

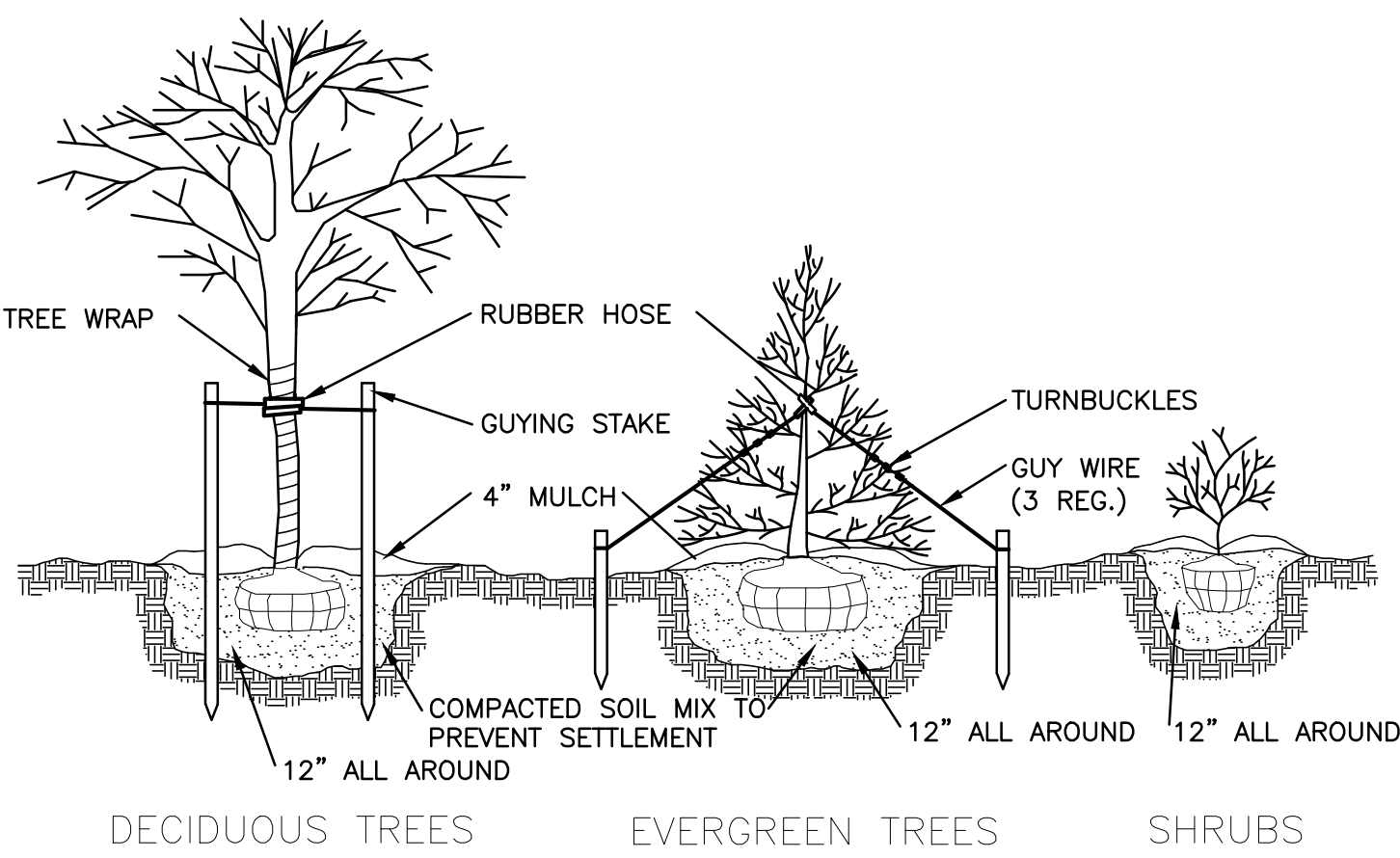

1 PLANTING AND GUYING DETAIL
N.T.S.

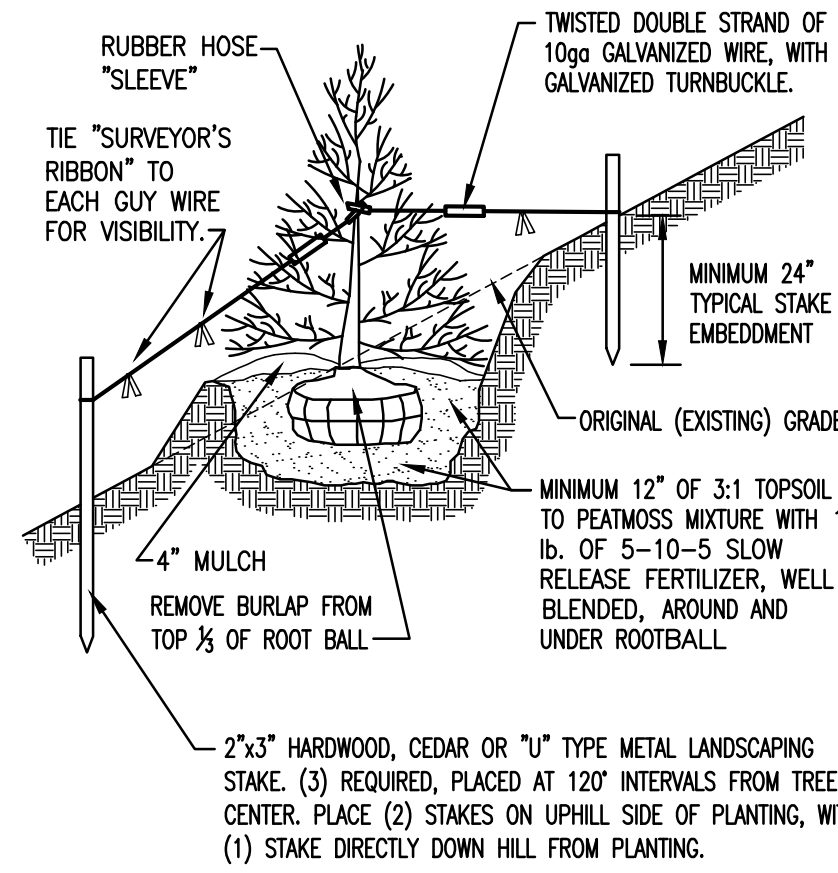

2 SLOPE PLANTING AND GUYING DETAIL
N.T.S.

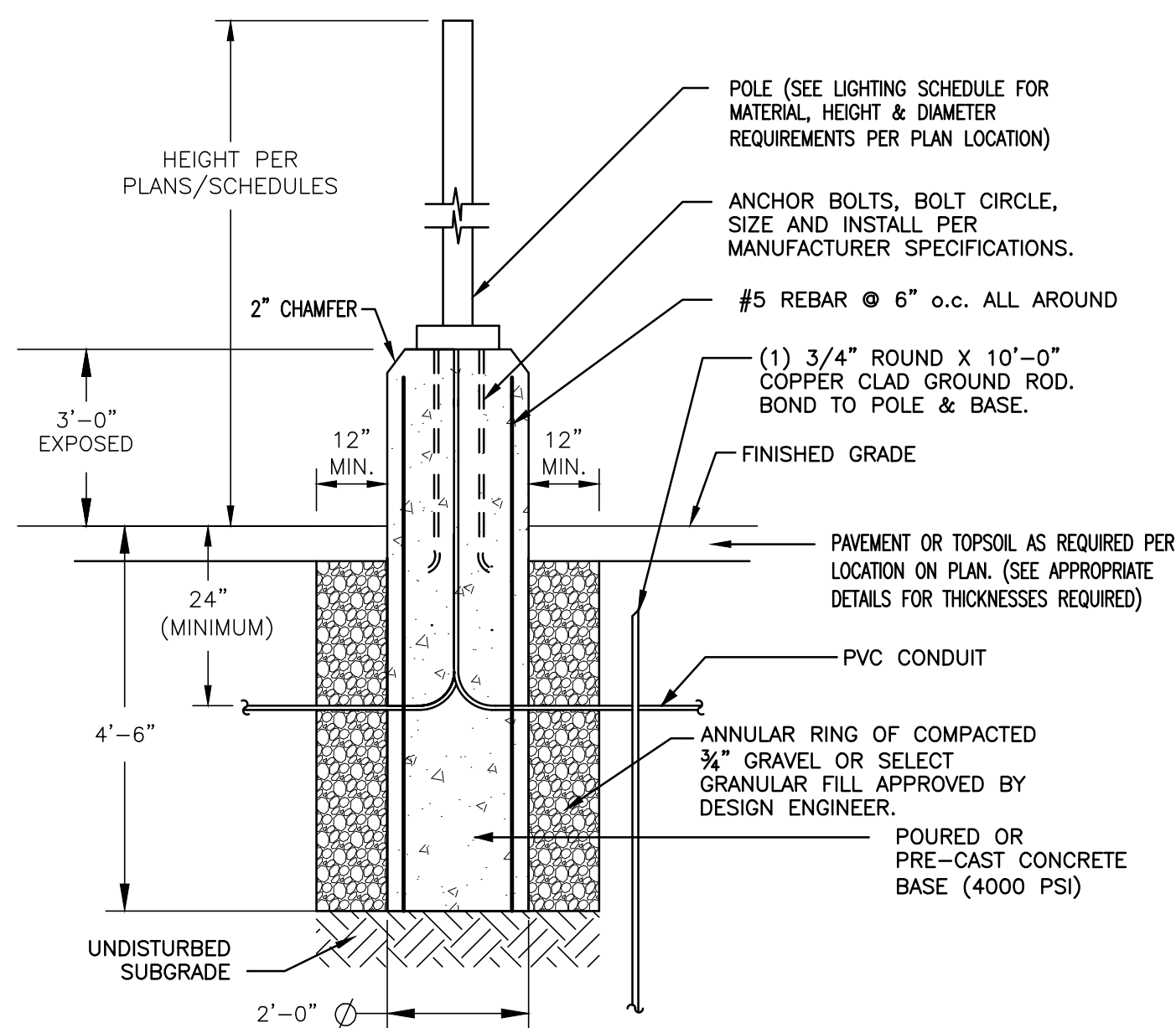

3 PARKING AREA
PRE-CAST CONCRETE LIGHT POLE DETAIL
N.T.S.

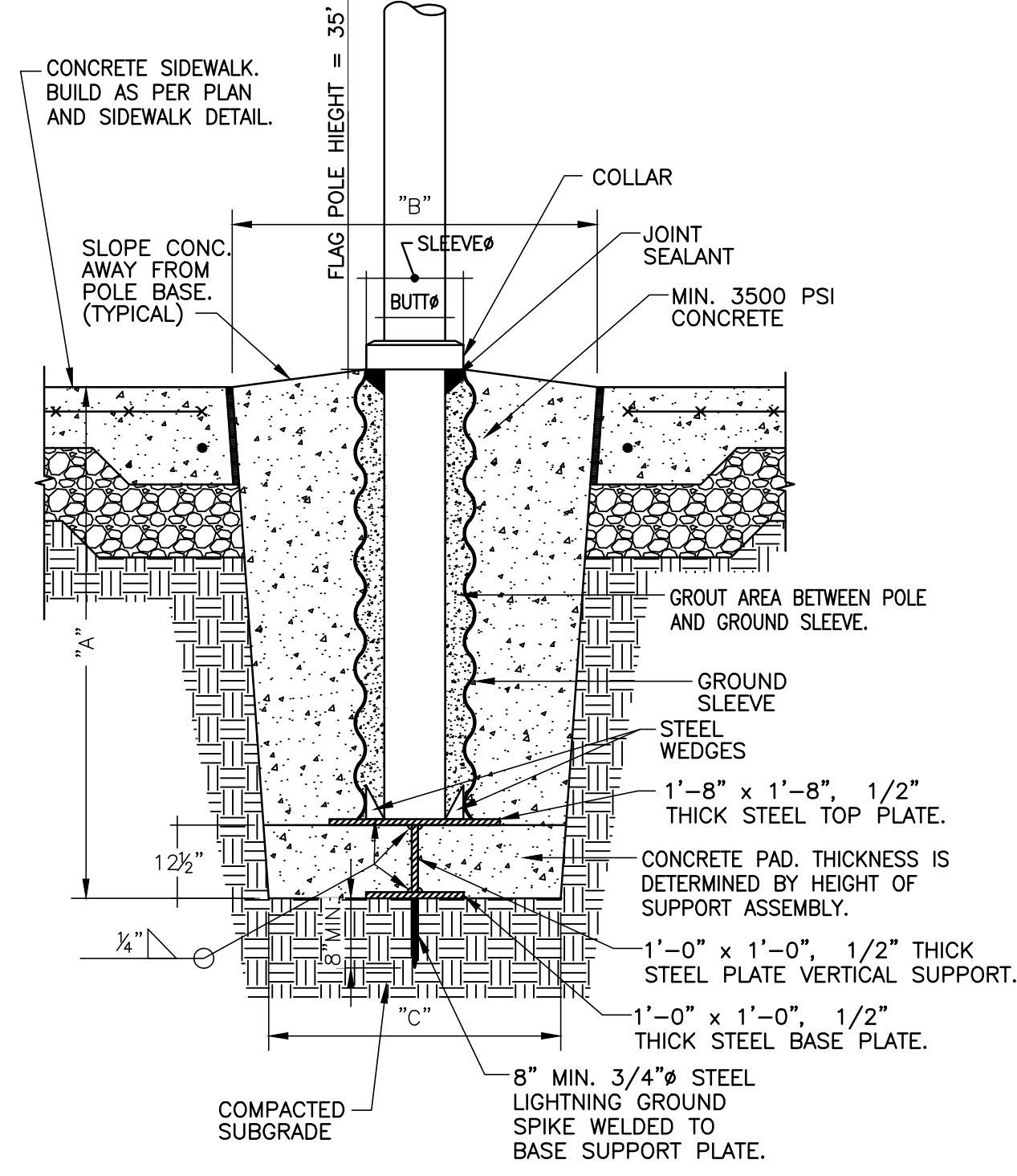

HEIGHT	BUTT DIAMETER	SLEEVE DIAMETER	DEPTH "A"	TOP "B"	BOTTOM "C"
35'-0"	7"	10"	4'-0"	3'-0"	2'-6"

4 FLAGPOLE BASE DETAIL
N.T.S.

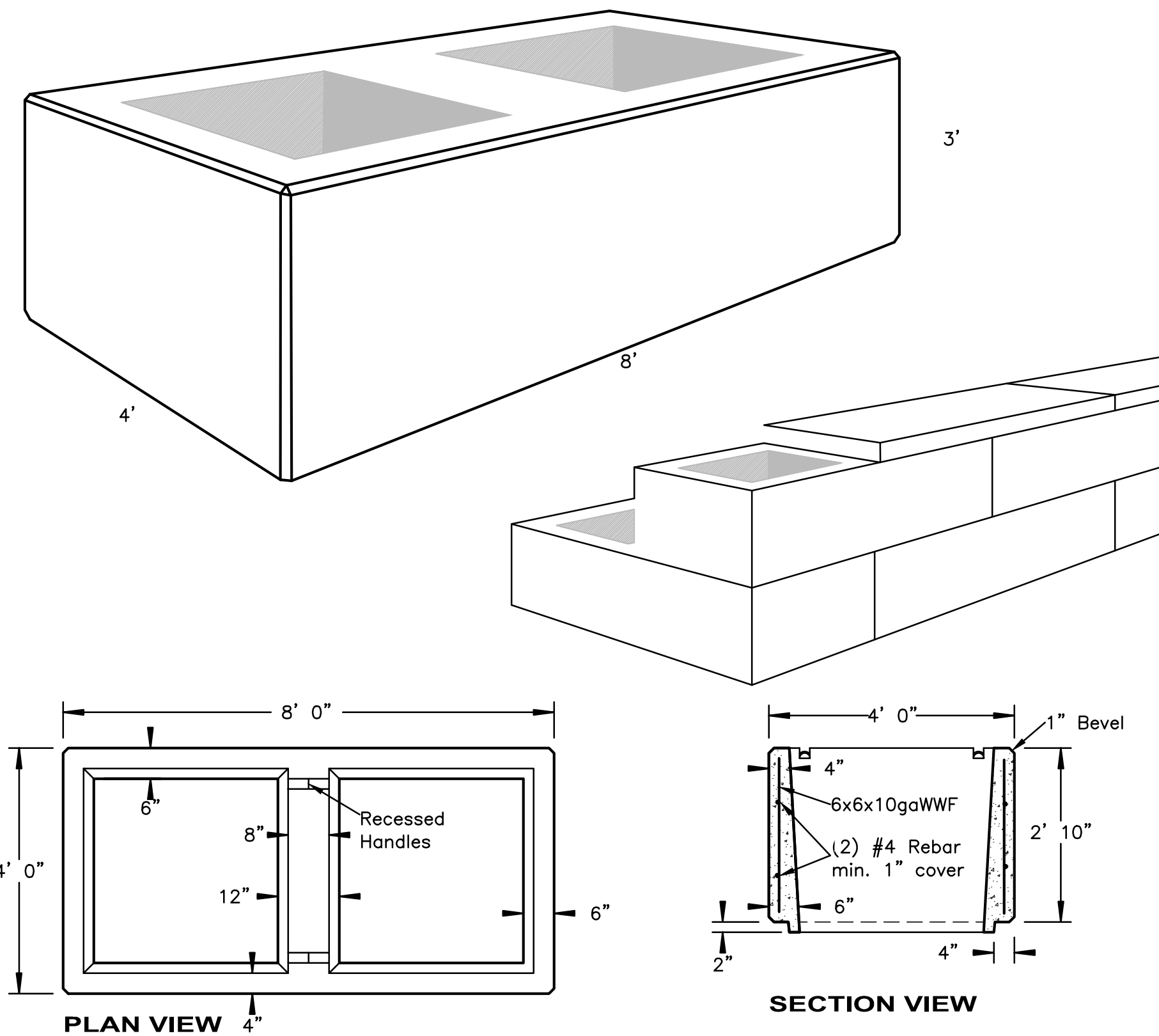

5 PRECAST RETAINING WALL DETAIL
N.T.S.

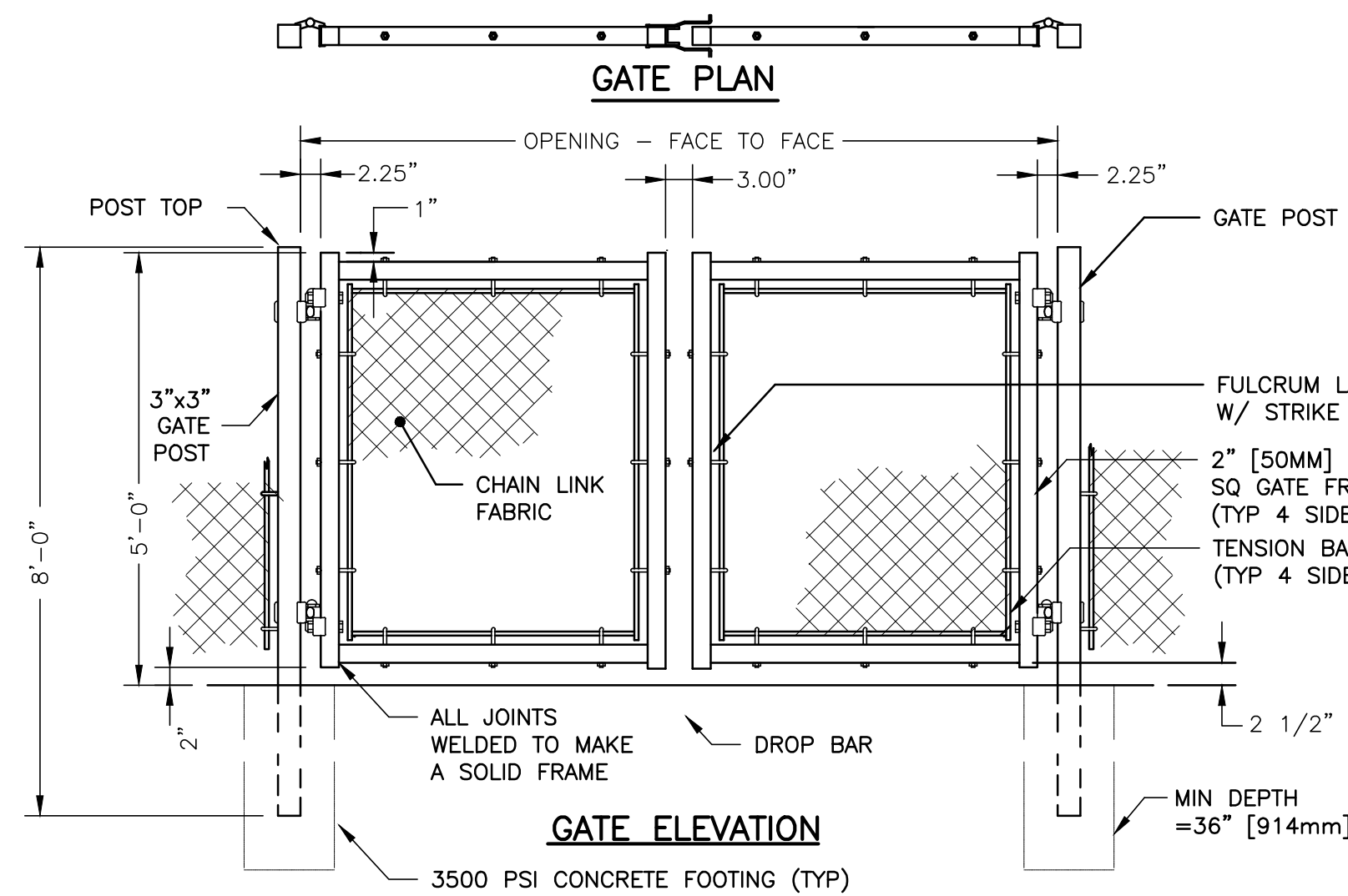

DOUBLE LEAF GATES		
OPENING	GATE POSTS	HINGE SPACE (S)
FACE TO FACE	SQ & RND SIZES	POST TO UPRIGHT
8'-0" THROUGH 12'-0"	2-1/2" SQ OR 2.875" OD	FOR SQUARE & ROUND GATE POSTS: 2-1/4"
14'-0" THROUGH 24'-0"	3" SQ OR 4" OD	FOR SQUARE & ROUND GATE POSTS: 2-1/4"

FENCE HEIGHT	END & CORNER POSTS		LINE POSTS	
NOMINAL HEIGHT	B-1 BAR LENGTH	H-1 HEIGHT ABOVE GRADE	B-2 BAR LENGTH	H-2 HEIGHT ABOVE GRADE
5'-0"	8'-0"	5'-0 5/8"	7'-8"	7'-8 7/8"

- NOTES:
1. ALL POSTS SHALL BE 2" SCHEDULE 40 STEEL PIPE.
 2. FOOTING WIDTH TO BE MINIMUM 10".
 3. ALL POSTS, CAPS, HARDWARE AND CHAINLINK FABRIC TO BE BLACK IN COLOR.

6 TYPICAL CHAIN LINK FENCE AND DOUBLE LEAF GATE
N.T.S.

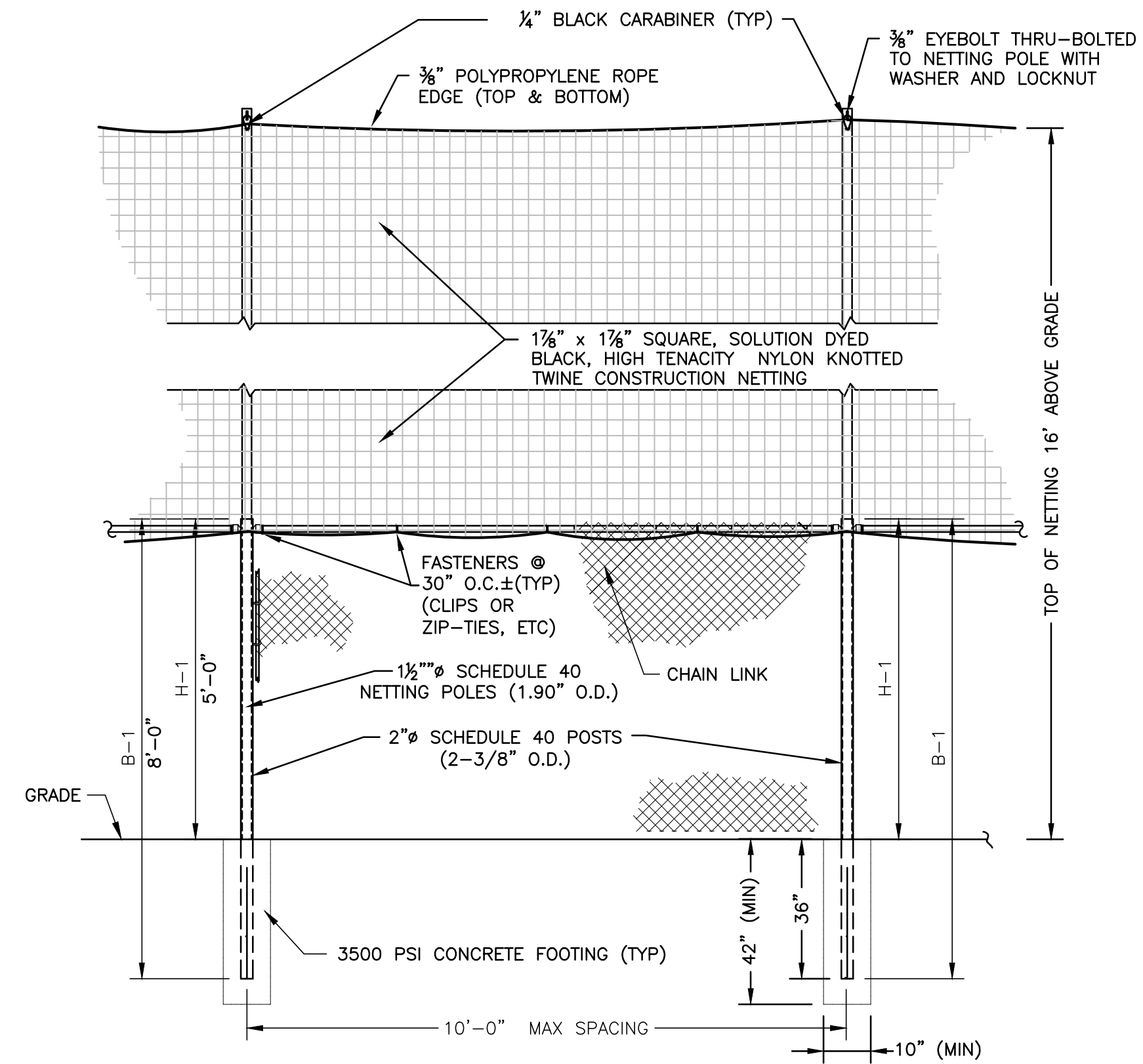

7 TYPICAL CHAIN LINK FENCE WITH SPORTS NETTING
N.T.S.

REV #	DATE	REMARKS	ISSUE #	DATE	ISSUED FOR:
5	02/12/15	TO PLANNING BOARD			
9	05/11/15	TO PLANNING BOARD	4	10/29/14	TO PLANNING BOARD
8	04/01/15	TO PLANNING BOARD	3	10/07/14	TO ZBA
7	03/13/15	TO ORANGE COUNTY PLANNING	2	7/10/14	TO PLANNING BOARD
6	03/09/15	TO NYSDEC, NYSDEC,	1	5/27/14	TO ZBA FOR VARIANCE

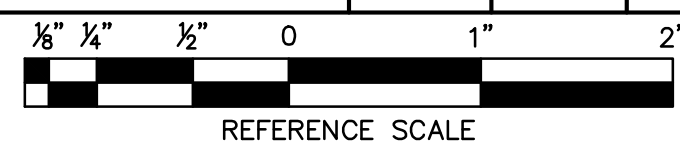

UNAUTHORIZED ALTERATION OR ADDITION TO A PLAN BEARING A LICENSED PROFESSIONAL ENGINEER'S SEAL IS A VIOLATION OF SECTION 7209, SUB-DIVISION 2 OF THE N.Y. STATE EDUCATION LAW.

FELLENZER III
ENGINEERING LLP

22 Mulberry St., Suite 2A, Middletown, NY 10940
1 845-343-1481 fx 845-343-4986

181 Church St., Suite 100, Poughkeepsie, NY 12601
1 845-454-9704 fx 855-320-8735

MARK D. FELLENER, P.E.		PROJECT TITLE:			
	PRIMO SPORTS COMPLEX PRELIMINARY SITE PLAN				
	STATE ROUTE 94 CHESTER, NY 10918				
	DRAWING TITLE:				
DETAILS					
DESIGNED BY:	RDF	DRAWN BY:	SAR	APPROVED BY PM:	ACL
				APPROVED BY PIC:	MDF
DATE:		5/27/2014	SCALE:	AS SHOWN	FE PROJECT #:
					14-159
NY PROFESSIONAL ENGINEER REG. NO. 064946-1					C-903 PAGE 16 OF 16



TOWN OF CHESTER PLANNING BOARD APPROVAL