

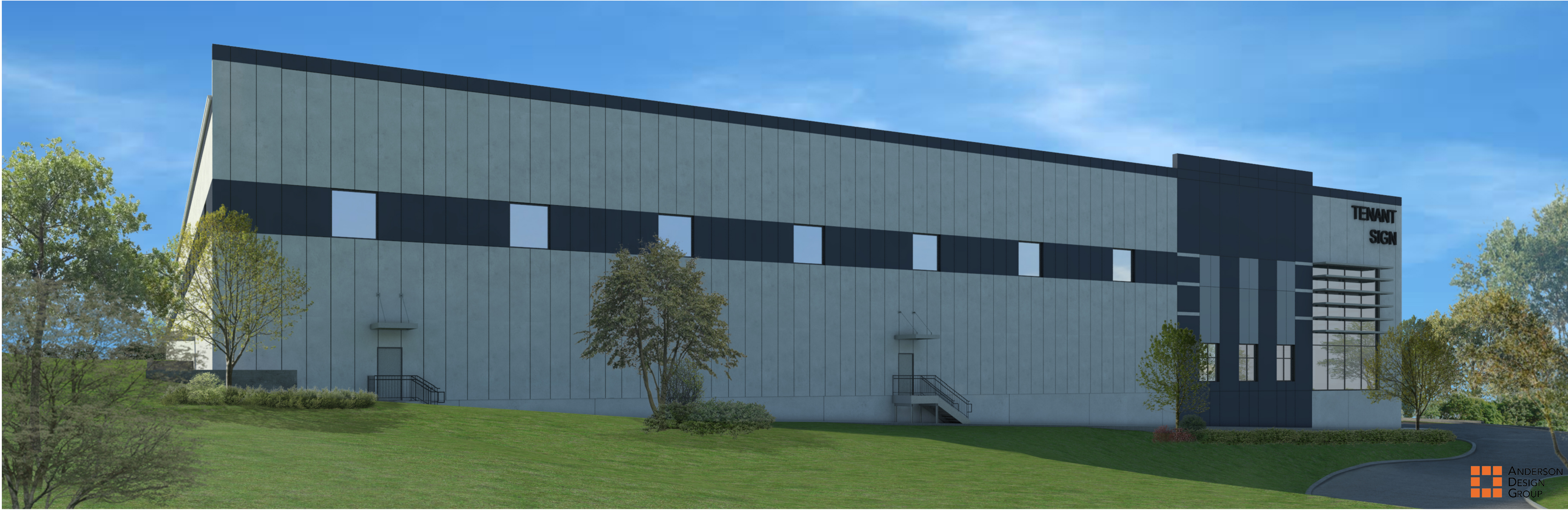

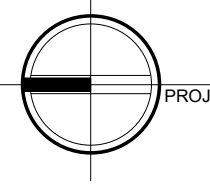

2 SOUTHWEST BUILDING RENDERING

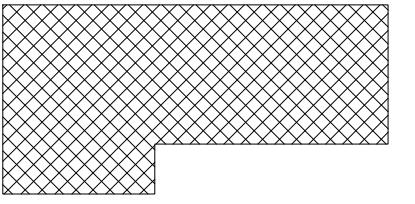

1 NORTHEAST BUILDING RENDERING

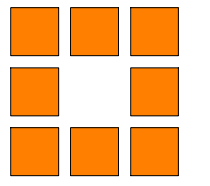
<div>PROJECT</div> <div></div> <div>NORTH</div>		<div></div> <div>KEY PLAN</div> <div></div> <div>AREA OF CONSTRUCTION</div>	
100%		SCHEMATIC DESIGN	
REVISIONS:			
NUM.	DATE	DESCRIPTION	
<div> ANDERSON DESIGN GROUP</div>		ARCHITECTURE PLANNING INTERIORS	
25 WALLKILL AVE • MONTGOMERY • NY 12549 O: 846.294.2724		WWW.ADGARCHITECT.COM CONTACT@ADGARCHITECT.COM	
Project: POMEGRANATE SOLUTIONS, LLC DAVIDSON DRIVE, TOWN OF CHESTER, ORANGE COUNTY, NEW YORK, 10918			
Drawing Name: BUILDING RENDERINGS			
Drawn: IDEA	Scale: AS NOTED	Project: 20137	Date: 02/19/21
		Drawing Number: A-900	