

## APPLICATION FOR ARCHITECTURAL REVIEW

**REQUIREMENTS: 1 ORIGINAL COPY OF THIS FORM WITH ANY ATTACHMENTS**

**PLEASE PRINT**

NAME OF APPLICANT: Tin Barn Brewing DATE: 08/22/19  
ADDRESS: 62 Kings Hwy Bypass, Chester NY 10918  
PHONE NUMBER: 917 902 9035 EMAIL: Lauren@tinbarn.com  
LOCATION OF PROJECT: 62 Kings Hwy Bypass Chester NY  
10918

SECTION 13 BLOCK 1 LOT 44.22

PLEASE DESCRIBE IN DETAIL THE REASON FOR REVIEW (STATE DIMENSIONS, COLORS, MATERIALS, ETC.) ALSO, PLEASE ATTACH ANY PICTURES, DRAWINGS OR BROCHURES THAT APPLY TO YOUR CASE.

We would like to refinish the existing portico with wood slating in a red cedar stain. We would like to add 3' high low walls and sliding faux barn doors on the side.

Area 1 - We would resurface the front upper triangle façade with red cedar stain wood slating. This area would also have our round Tin Barn Brewing Logo painted in a contrasting white.

Area 2 - We would be to remove the vinyl siding on the underside ceiling of the portico and replace it with the same red cedar stained wood as the façade triangle. All four lights would remain as is.

Area 3 - Columns - We would build a 12" x 12" wood surround around the existing columns in the same wood with red cedar stain.

Area 4 - From the column to the front of the actual building exterior wall - We would build a 3' high low wall on each side with 2 barn doors sitting on top of the high low wall and reaching up to the existing dropped beam. The barn doors would be on a sliding track so that the front door can be moved forward or backward depending on wind and weather conditions. These wooden doors and the wood slating on the high low wall would all be stained red cedar to match.

**SEE FEES**

**PLEASE CALL 845-469-7000, EXT. 308 WITH ANY QUESTIONS.**

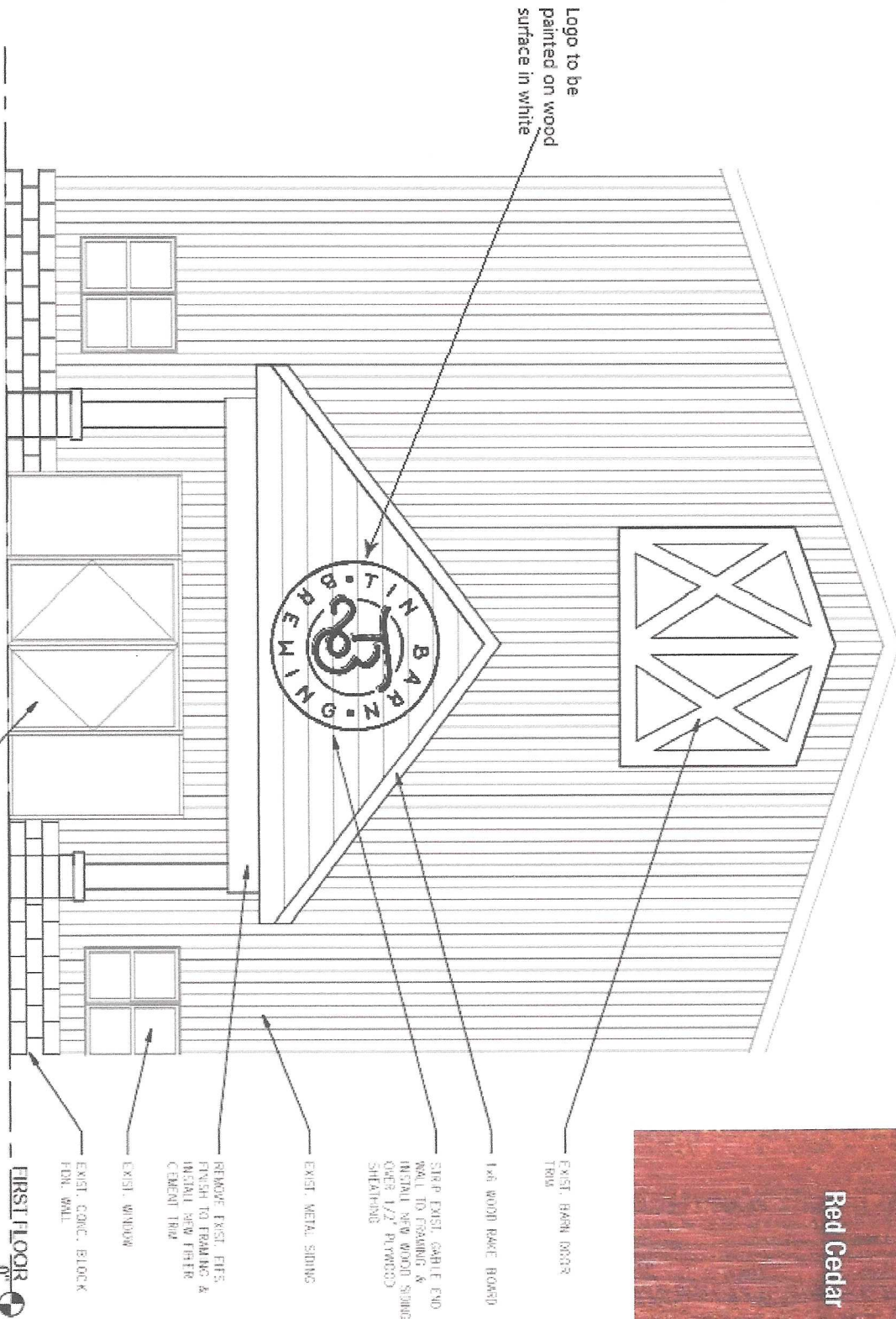

① ENTRY PORTICO ELEVATION  
1/4" = 1'-0"

FIRST FLOOR  
0'

# TIN BARN PHASE I

62 KINGS HWY BYPASS, CHESTER, NY 10918

## Submissions

No.	Description	Date
01	Issued for Permit	8/5/13