

REFERENCE:
 BEING LOT 11 ON
 MAPS ENTITLED
 "SECTION ONE
 CHESTER PARK ESTATES"
 FILED IN THE
 ORANGE COUNTY
 CLERK'S OFFICE ON NOV.
 25, 1986, AS MAP 7981.

AREA:
 2.1 ACRES

SCALE:
 1" = 50'

DATE:
 MAY 5, 2000

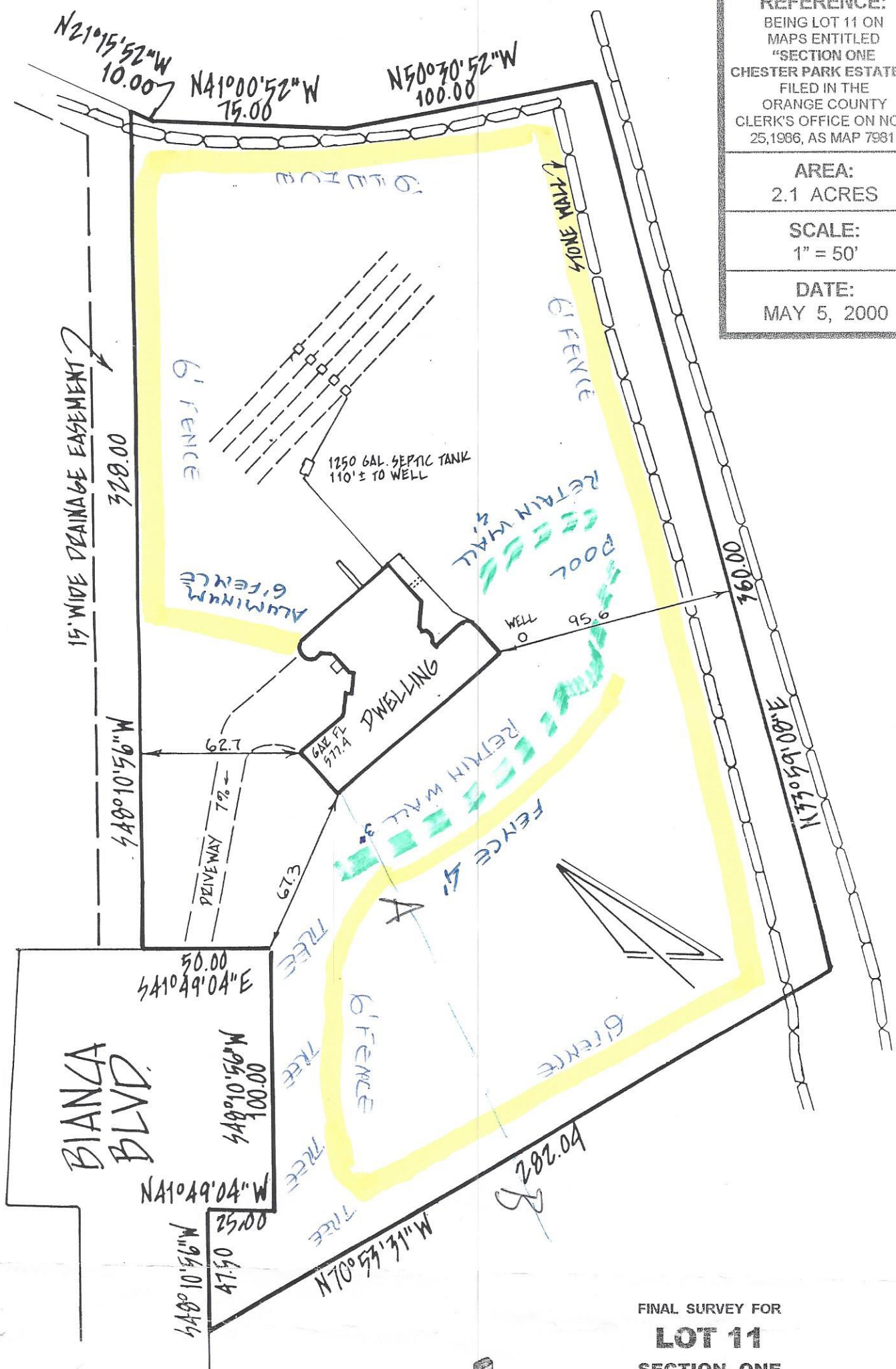

NOTE: SEPTIC LOCATION AS PER BUILDER

EASEMENTS OR RIGHTS OF WAY, ON OR BELOW THE SURFACE OF THE GROUND, WHICH ARE NOT VISIBLE.

FINAL SURVEY FOR
LOT 11
 SECTION ONE
CHESTER PARK ESTATES